

2008-2009

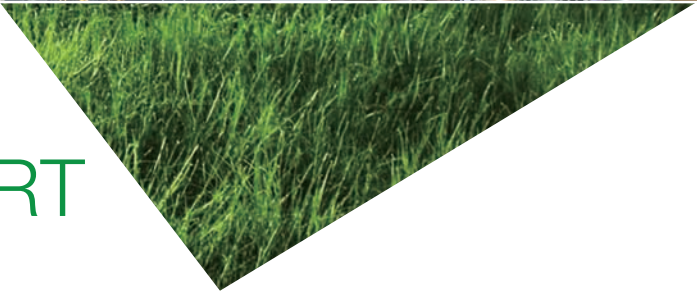

DIRECTORY AND ANNUAL REPORT



**Directory and Annual Report
2008-2009**



HKIS Annual General Meeting 2008-2009





HKIS Annual Conference 2009





HKIS Annual Dinner 2009





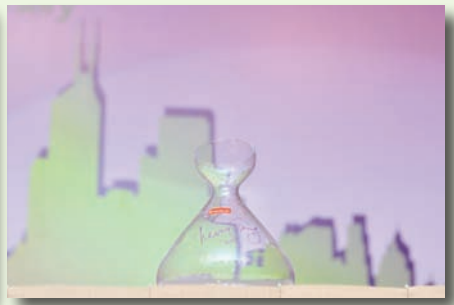



Dragon Boat Championship 2009



Editorial Board 香港測量師學會編輯委員會 2008-2009

Honorary Editor 義務編輯	Dr Paul Ho 何學強博士
Building Surveying Division 建築測量組	Jessie Yue 虞偉珠
General Practice Division 產業測量組	Edward Au 區成禧
Land Surveying Division 土地測量組	Lesly Lam 林力山
Planning & Development Division 規劃及發展組	Albert So 蘇振顯
Property & Facility Management Division 物業設施管理組	Professor Eddie Hui 許智文教授
Quantity Surveying Division 工料測量組	Gilbert Kwok 郭靖華
Young Surveyors Group 青年組	Evangeline Chan 陳惠珠

The Hong Kong Institute of Surveyors

Suite 801, 8/F, Jardine House
1 Connaught Place
Central, Hong Kong
Tel: (852) 2526 3679
Fax: (852) 2868 4612
Website: www.hkis.org.hk
Enquiries: info@hkis.org.hk

香港測量師學會

香港中環康樂廣場1號
怡和大廈8樓801室
電話：(852) 2526 3679
傳真：(852) 2868 4612
網址： www.hkis.org.hk
查詢： info@hkis.org.hk

Information & Content

The Hong Kong Institute of Surveyors retains copyright of all materials published in this Directory & Annual Report. No part of this publication may be reproduced or transmitted in any form or by any means without the permission of the Institute.

Disclaimer

The views and opinions expressed or supplied in this Directory & Annual Report are those of the authors or contributors and do not necessarily reflect those of the Hong Kong Institute of Surveyors and its General Council.

All rights reserved

©2009 The Hong Kong Institute of Surveyors

內容

本刊版權全部屬於香港測量師學會所有。除非已得香港測量師學會書面同意，本刊內容不得翻印或以任何方式複製。

聲明

本刊文章內容、立場及意見並不代表香港測量師學會或其理事會。

版權所有 翻印必究
©2009 香港測量師學會

Contents

目錄

The Hong Kong Institute of Surveyors	1
HKIS Past Presidents & General Council 2008-2009.....	21
President's Report	33
Accounts and Financial Statements	41
Divisional Council & Young Surveyors Group Reports	47
Board of Education Report	85
Board of Membership Report	107
Board of Professional Development Report	143
Company Advertisements	147



The Hong Kong Institute of Surveyors

The Hong Kong Institute of Surveyors was founded in April 1984 and had 85 founder members. The Institute was statutorily incorporated by virtue of the Hong Kong Institute of Surveyors Ordinance in January 1990 (Cap. 1148). In July 1991, there was also passed the Surveyors Registration Ordinance (Cap. 417) to set up a Registration Board to administer the registration of surveyors.

The number of corporate members has grown to 4,818 as at December 2009; Members and Fellows – distinguished by the initials MHKIS and FHKIS. In 2009, the Institute admitted 63 Technical Associates – distinguished by the initials TAHKIS. Apart from this, the total number of training grade members at the end of 2009 was 2,545.

To qualify as a corporate member of the Institute, surveyors must possess a recognized academic degree or similar qualification, followed by a minimum of two years supervised professional experience within strict guidelines, followed by an Assessment of Professional Competence (APC).

To qualify as a technical grade member of the Institute, surveyors must possess a cognate sub-degree or diploma or vocational qualification or equivalent as may be approved by the General Council together with a minimum of two years of technical training of an approved nature mainly in Hong Kong, followed by an Assessment of Technical Competence (ATC).

As a reputable and responsible professional body of surveyors, the Institute has always maintained vigorous assessment standards for entry to the profession and has also maintained high professional and ethical standards of member surveyors, through the various codes of professional practices, the code of ethics, and continuing professional

development. The Institute has taken on an important and responsive consultative role in government policy making particularly on issues affecting land, property, construction.

The title “Surveyor” embraces a number of disciplines involved with land and its development with land and buildings, covering an extremely wide scope. Some surveyors work in private practices and others may work for a landowner, developer, building contractor or government departments and related bodies. A **land surveyor** measures and records the shape and position of the land, define the boundary and set out the legal boundaries of the sites. A **general practice surveyor** advises on the best use of the land, assesses the feasibility and viability of the proposed development project as well as the valuation, marketing, sale, leasing and management of completed developments. A **planning and development surveyor** further advises on the possible change of zoning, the likely environmental impacts and make suggestion on preliminary development contents. A **quantity surveyor** is concerned with the building contractual arrangements and cost control will evaluate the likely cost of the development project and advises on the most suitable kind of contract for the project. A **building surveyor** is involved in the construction and maintenance of the building. A **property and facility management surveyor** provides a comprehensive range of services in real estate management.

The Institute has established and continues to expand its presence in the international scene through reciprocity relationships with other national surveying bodies and through membership in relevant world bodies and international organisations in order to maintain its professional edge at international level. The Institute is one of the three founding members, apart from the Singapore Institute of Surveyors and

the Institution of Surveyors, Malaysia, of the Surveyors' Alliance Asia which was inaugurated in November 2004. The Institute has reciprocal agreements with:

- The Royal Institution of Chartered Surveyors (RICS)
- Australian Property Institute (API)
- New Zealand Property Institute (NZPI)
- Singapore Institute of Surveyors and Valuers (SISV)
- The Australian Institute of Quantity Surveyors (AIQS)
- New Zealand Institute of Quantity Surveyors Incorporated (NZIQS)
- China Institute of Real Estate Appraisers (CIREA)
- China Engineering Cost Association (CECA)
- China Association of Engineering Consultants (CAEC)
- The Building Surveyor's Institute of Japan (BSIJ)
- Canadian Institute of Quantity Surveyors (CIQS)

香港測量師學會

香

港測量師學會於1984年4月正式成立，創會會員人數為85名。其後，1990年香港立法局通過了《香港測量師學會條例》，翌年立法局再通過《測量師註冊條例》成立測量師註冊管局。

截至2009年12月，香港測量師學會的正式會員總數為4,818名分別為「資深專業會員」(Fellow採用FHKIS名銜)及「專業會員」(Member採用MHKIS名銜)；2009年香港測量師學會接納了63位「技術協佐會員」(Technical Associates採用TAHKIS名銜)；除這以外，2009年年底的「培訓級會員」人數一共是2,545位。

香港測量師學會的「專業會員」必須完成修讀由香港測量師學會認可的大學測量專業學位課程。其後，必須在專業測量師指導下進行不少於兩年的

在職專業工作實習。實習期滿，考生可以向學會報考「專業評核試」(Assessment of Professional Competence簡稱APC)作為最後評核。學會會員必須嚴格遵守由學會制定的專業操守規則。

香港測量師學會的「技術協佐會員」必須完成修讀由香港測量師學會認可的副學士測量專業學位課程。同時必須已取得不少於兩年的在職專業工作實習。實習期滿，考生可以向學會報考「技術評核試」(Assessment of Technical Competence簡稱ATC)作為最後評核。學會會員必須嚴格遵守由學會制定的專業操守規則。

香港測量師學會主要工作是維護測量專業服務的標準，包括制訂專業守則、釐訂加入專業測量師行列的要求，並鼓勵會員透過持續專業進修以增進專業技能。本會在政府制訂政策方面一直擔當重要的諮

詢角色，香港測量師學會曾向政府提供的意見包括樓宇僭建問題、樓宇安全運動、物業管理問題、城市規劃及發展策略、建築質素和房屋問題，並曾就樓宇面積的度量標準發出指引。

服務於公營部門的測量師參與制訂發展策略及政策，從而達到政府的規劃政策目標。服務於私營機構的測量師一般向客戶提供相關專業諮詢服務。測量專業內容非常廣泛，服務範圍包括：「土地測量師」積極參與各類發展項目，包括劃定地界、利用測量結果繪製地圖等；致力使無數人跡罕至及未開發的地區發展成為繁盛的工商業城鎮，因此與人類的文明發展有著莫大的關係。「產業測量師」憑著專業技能及知識，對如何發展、使用及管理物業的細節瞭若指掌，能為客戶提供具實效的意見；其工作涉及產業的規劃、發展、用途、管理以至土地及樓宇估價，為客戶代理以私人協商、招標或拍賣方式租售物業，並處理物業投資的財務及經濟事務。

「規劃及發展測量師」提供一系列有關城市規劃和物業發展的專業服務；除了作出物業發展可行性研究以外，他們更擅長於演繹土地契約條款，能提出如何符合土地契約條款或對條款作出修訂的建議；同時能替土地擁有人向地政署提出修訂地契交回、重批的申請、商討土地條款以至完成地契土地契約簽署的整套的服務。「工料測量師」在房屋建造、土木工程、城市發展、以至礦務及等各類工程上提供初步成本諮詢成本計劃、招標檔的製訂及相議承包價、建築合約的製訂和管理、工程費的開支預算及成本控制、工程策劃及管理、仲裁建築合約糾紛和建築工程保險損失估值等等。「建築測量師」是勘測建築物的專才，服務範圍包括：就法律訂明的限制條件提供技術顧問服務、在發展項目中代表項目注資人負責發展顧問及工程項目監理工作、在發展階段負責項目管理、而在現有建築物勘測私人及公共樓房安全檢驗、維修管理。「物業設施管理測量師」主要提供廣泛物業及設施管理。在用家要求

日高的社會，高質素的專業管理服務，實為維持及提高物業價值的不可或缺元素。物業及設施管理測量師能為客戶管理各類物業，代與租戶商討租金修訂、租約續期及物業轉租事務，並就物業翻修及重建等事宜提供意見。

香港測量師學會不斷加強與世界各國有關測量專業團體緊密聯繫並且達成互認協定，目的在於增進本地測量專業人員在國際市場的競爭力，並且是2004年11月成立的「亞洲測量師聯盟」三個創會會員之一，其他兩個創會會員是新加坡測量師及估價師學會和馬來西亞測量師學會。香港測量師學會目前和下列海外學會有協議，互相接納對方會員資格：

- 英國皇家特許測量師學會(RICS)
- 澳大利亞房地產學會(API)
- 新西蘭房地產學會(NZPI)
- 新加坡測量師及估價師學會(SISV)
- 澳大利亞工料測量師學會(AIQS)
- 新西蘭工料測量師學會(NZIQS)
- 中國房地產估價師學會(CIREA)
- 中國建設工程造價管理協會(CECA)
- 中國建設監理協會(CAEC)
- 日本建築積算協會(BSIJ)
- 加拿大工料測量師學會(CIQS)

THE HONG KONG INSTITUTE OF SURVEYORS Route to Membership

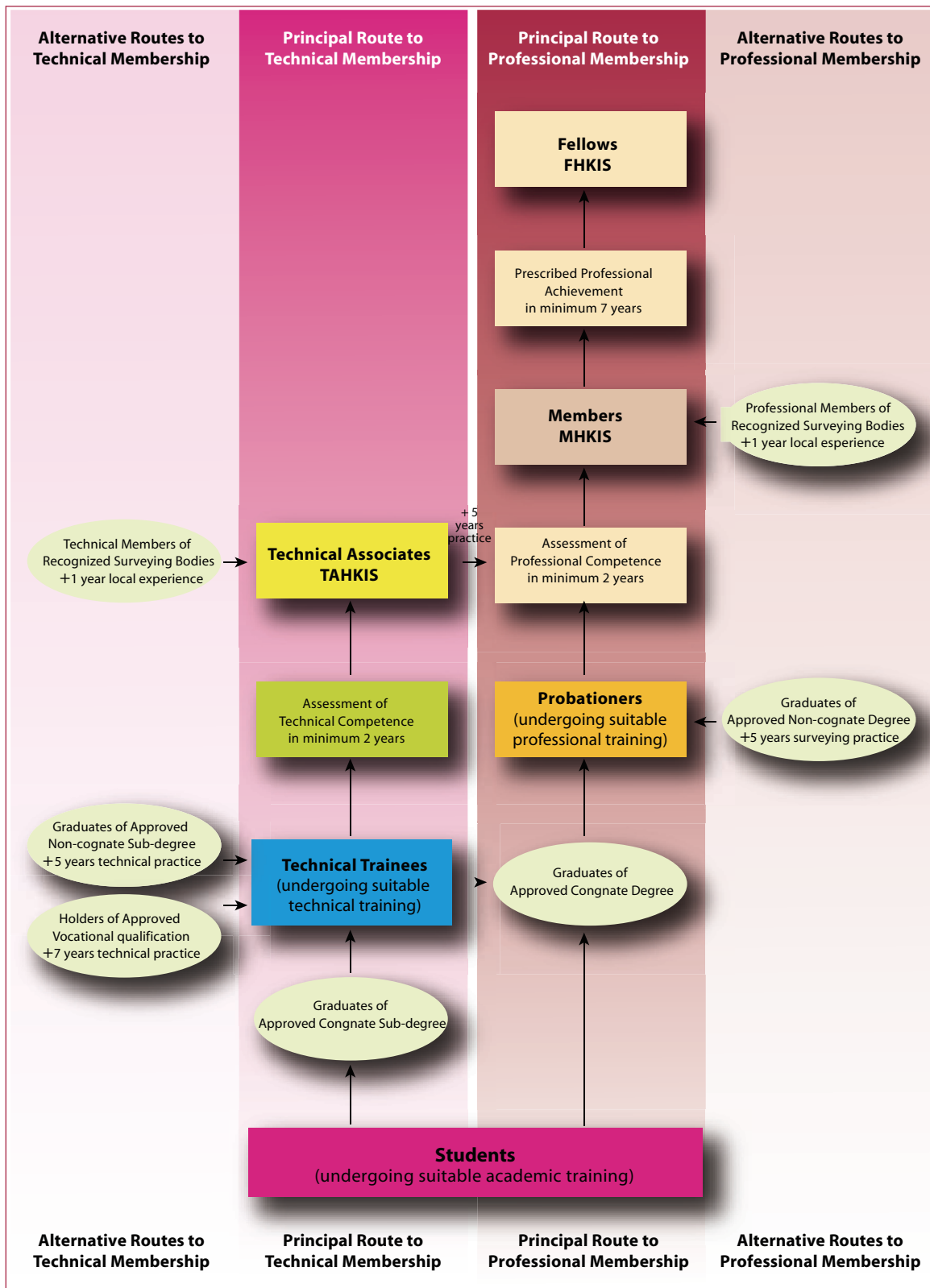

For indication only. For details, please refer to the Constitution and Bye-Laws of the Hong Kong Institute of Surveyors.

The Building Surveyor

A Building Surveyor is as the name implies, a 'Surveyor of Buildings'. A Building Surveyor's core expertise is as described below.

Survey of New Buildings

- Building control in Buildings Department, HKSAR Government;
- Technical advice on legal restrictions – Buildings Ordinance, Town Planning and Land Leases;
- Development consultancy and project monitoring; and
- Project management during development stage.

Survey of Existing Buildings

- Building maintenance management (both in the private and public sectors);
- Diagnosis of building defects as 'Building Doctor';
- Building and fire safety inspections;
- Alterations & Additions, refurbishment and renovation;
- Conservation, restoration and rehabilitation of historic heritage;
- Licence application;
- Fire insurance valuation;
- Facilities and property management;
- Building surveys prior to purchase, during hand over or arising from building disputes;
- Expert witness, mediation and arbitration;
- Advise on occupational requirements, spatial planning and management; and
- Management of fitting-out works.

Building Surveyors in private practices are involved in all stages of the development process from inception, completion to operation. They are available to provide tailor-made services for Clients engaging in property development.

Site Acquisition Stage

The Building Surveyor acts as Project Consultant in advising on the development potential regarding technical and legal implications as follows:

- Restrictions imposed under the Buildings Ordinance, lease conditions and Town Planning Ordinance and also on potential construction difficulties;
- Financial and time considerations affected by the construction aspects; and
- Preparation, finalization and execution of Joint Venture Agreements and Public Private Partnership.

Development Stage (including Construction Stage)

The Building Surveyor acts as Project Manager (or Project Consultant) to monitor the development and construction process so that the buildings are constructed principally on time, within budget and with the desired quality. The major functions of the Project Manager are:

- Preparation of feasibility studies and Client brief;
- Preparation of budgets and master programme;
- Appointment of the design team, sub-consultants, main contractor, sub-contractors and suppliers;
- Management of the design process and selection of materials;
- Coordination of Government approvals;
- Contract administration and coordinating the approval of shop drawings, samples, variations and claims;
- Project monitoring – time, cost and quality controls; and
- Undertaking financial control – cash flow, interim payments and final account procedures.

Pre-Completion Stage

- Advising on capital costs, running costs and replacement costs for fire insurance purposes;
- Advising on maintenance strategy and preparation of operation and maintenance manuals, as-built drawings and specialists handbooks; and
- Coordinating and approving (on behalf of Clients) of Alterations and Additions works to building and building services proposed by tenants and occupiers.

After Completion

Building Surveyors play a major role in the management and maintenance of properties after their completion.

- Advising on construction and legal constraints prior to letting and coordinating the fitting out works;
- Advising on licensing requirements for licensed premises (e.g. restaurants, hotels, child care centres, kindergarten, home for the elderly, etc.) and coordination of the fitting out works;
- Advising on maintenance strategy, planning and implementation of maintenance programmes, from day-to-day to long term;
- Condition surveys of existing buildings and preparation of schedule of dilapidation. Advising on diagnosis of building defects, remedial works and costs; Advising on effects and remedial actions including litigation and compensation;
- Alterations, additions and improvements to existing buildings. Conversion of existing buildings to modern uses and upgrading their provisions to meet current requirements;
- Improvement works required under the Fire Safety (Commercial Premises) Ordinance;
- Acting as expert witness in court and arbitrator in building and contract disputes; and
- Design and management of conservation, restoration and rehabilitation of historic heritage projects.

Profile of Employment

Building Surveyors are employed in both private and public sectors or engaged in private practices serving Clients of different concerns.

HKSAR Government and Quasi-Government Agencies

- Buildings Department;
- Housing Department;
- Architectural Services Department;

- Licensing Authority, Home Affairs Department;
- Hospital Authority;
- Urban Renewal Authority;
- Hong Kong Housing Society;
- Mass Transit Railway Corporation;
- Academic institutions and others.

Private Practices and NGOs

- Private and listed property developers;
- Tung Wah Group of Hospitals, English School Foundation, Salvation Army; and
- Local and major international property consultants offering comprehensive Building Surveying Services.

Expertise of Building Surveyors

Expertise possessed by professional Building Surveyors can be summarized and grouped in the following nine core areas of services undertaken on behalf of Clients:

- Project Planning and Design;
- Project Management and Monitoring;
- Project Supervision (including acting as Technically Competent Persons required by Buildings Department);
- Project Revitalization (Alterations and Additions, Conservation, Improvement, Refurbishment and Renovation);
- Building Maintenance Management;
- Building Surveys and Fire Insurance Valuations;
- Building and Fire Safety Inspections and Works Supervision;
- Facilities and Property Management; and
- Dispute Resolution (Expert Witness, Mediation and Arbitration).

Building Surveyor's Vision

Whenever there is a building need, be it of a new building or existing building, a Building Surveyor will be able to help find a satisfactory solution.

General Practice Division

The General Practice Surveyor

Land is a strategic resource for operation and an investment asset. Interest in land or property is bought and sold for residential, retail, office and industrial uses. These uses require careful planning, continuous management and improvement; properties are also developed as direct investments or securitized, and if they are professionally managed, their values will be enhanced.

General Practice Surveyors through their professional training, skill and knowledge are in a position to offer timely and effective advice in connection with the development, use and management of the property resources both for operational needs and investment purposes. They are concerned with the planning, development, use, management, leases administration and valuation of land and buildings; negotiation of sales and lettings by private treaty and sale by tender or auction; financial and economic aspects of investment in property. And contemporaneously, because of the General Practice Surveyors' understanding of the principles of investment and asset pricing, the profession is ready to respond to the mounting demand for valuation of trade-related business assets and business enterprises.

The services offered by General Practice Surveyors can be wide and varied. They range from professional and agency services connected with the investigation, valuation, planning, development, acquisition, disposal and management of property to more recently, valuation of franchises and intangibles. The major roles played by General Practice Surveyors are as follows:

Valuation of Properties

General Practice Surveyors value all types of landed properties for various purposes. The range of valuation services covers:

- Valuations for sale, purchase, letting and mortgage purposes.
- Statutory valuations relating to resumption, rating, stamp duty, and other taxation purposes.
- Valuations of company portfolios for balance sheet purposes, company floatation, takeovers and mergers.
- Feasibility studies on all types of properties.
- Acting as an expert witness, independent valuer or arbitrator in valuation disputes.

Development and Town Planning Consultancy

Real estate development is a complex process, which needs professional expertise and judgment. Through proper training and experience, General Practice Surveyors can provide a comprehensive range of professional services covering:

- Market studies and evaluation of development opportunities.
- Negotiation with Government on modification, surrender and regrant of land leases.
- Applications and appeals to the Town Planning Board in respect of change of uses.
- Preparation of detailed financial assessments, cash flow studies and expenditure control systems throughout the development period.
- Preparation of development and design briefs.
- Constant monitoring of the development to ensure that it meets the client's requirements and reflects market needs.

Sales, Lettings and Auctions

General Practice Surveyors, on behalf of clients, negotiate the purchase, sale or leasing of all types of land and buildings. They may act as auctioneers in the disposal of properties or as owner's agents in selling properties by private treaty or tender. They may also advise on marketing strategy and on the preparation of sale and lease documents.

Property and Asset Management

In a society of rising user expectations, good quality professional management services are an essential element to sustain and enhance the value of the property. General Practice Surveyors have been involved in the management of all types of properties. They negotiate with tenants on rent review, lease renewal and re-letting of premises. They also advise on situations of refurbishment/ renovation and redevelopment. Upon the securitization of properties, General Practice Surveyors will also contribute their expertise to the long range investment strategy and property portfolio planning.

Business Valuation

Contemporarily, experienced General Practice Surveyors are engaged to provide independent valuation of trade-related business assets and business enterprises in connection with mergers and acquisitions activities in Hong Kong and mainland China.

Apart from their work in the private practice, General Practice Surveyors are also employed by the Hong Kong SAR Government in various departments such as the Lands Department, Rating and Valuation Department and Housing Department to handle work including government land disposal, resumption, rating, taxation, public housing and home ownership scheme so on and so forth.

Land Surveying Division

The Land Surveyor

Broadly speaking, land surveying is an art of position fixing. Surveyors involve themselves in all sorts of civil engineering works and land developments such as building houses, roads, bridges, canals, viaducts, defining property boundaries, preparing plans from various surveys and managing properties. Closely related to the development of civilisation of mankind throughout the world, the profession has contributed to the transformation of sparsely populated and undeveloped areas into modern industrial and commercial metropolises. Like other professions, advancement of technology has led to specialisation and land surveying is of no exception.

Cadastral Surveying

Cadastral Surveying is concerned with the physical determination of boundaries and areas of land properties. It is always advisable for landowners and developers to ascertain the boundaries and area entitlements of their properties by land boundary surveys prior to any land development. There are at present two legislations in Hong Kong which provide for the control of professional services in this aspect. Registered Professional Surveyors of the Land Surveying Division [RPS(LS)] registered under the Surveyors Registration Ordinance and Authorised Land Surveyors [ALS] registered under the Land Survey Ordinance are well-qualified professionals to conduct land boundary surveys. Under the Land Survey Ordinance, any legal instrument effecting a subdivision of land must be accompanied by a land boundary plan prepared and certified by an ALS for registration with the Land Registry. The main services provided by RPS(LS) and ALS include:

- Re-establishment of land boundaries for valuation, land transaction and various land development purposes;

- Setting out of land boundaries; and
- Preparation of certified plans for subdivision of land parcels.

Engineering Surveying

This type of surveying relates closely to civil engineering projects. The preparation of initial survey plans for detail design, setting out of critical points for construction and the measurement of earthwork quantities for payment are types of works under this category. Land Surveyors are actively involved in the construction of roads, flyovers, bridges, seawalls, railways, tunnels and skyscrapers. Land surveying techniques are also being used in industries like shipbuilding, aircraft construction and fixing of machinery where high precision on position determination is required. Monitoring of unstable structures, reservoirs, bridges, slopes, and areas is part of the works that may not be familiar to the public but important in protecting lives and properties. Major services provided under this category are:

- Preparation of initial site survey plans;
- Preparation of photo mosaics superimposed with engineering layouts for planning of engineering projects;
- Computation of construction alignments for civil engineering works;
- Setting out pre-determined positions for construction;
- Measurement of earthwork quantities; and
- Monitoring of unstable structures, bridges, reservoirs, slopes and areas.

Geodetic Surveying

The purpose of Geodetic Surveying is to establish a very accurate main survey framework. It involves the establishment of a national network of horizontal and vertical reference points covering an entire territory.

Land Surveyors use very precise equipment for taking measurement over a large area for establishment of accurate survey network. With the advancement of space technology, Land Surveyors often use a satellite system, called Global Positioning System (GPS), for measuring points which are many or even hundreds of kilometers apart.

In the Hong Kong SAR, the Lands Department of the Government establishes and maintains the main survey framework. Trigonometrical stations situated on hilltops, traverses installed along the roadside and benchmarks on bedrock constitute the geodetic control point system. By connecting to the network, any survey can be tied together with respect to a unique reference system. In fact, the position of many land boundaries, roads, railways, bridges and construction works are referred to this system. Major services provided under this category are:

- Taking precise observation and maintaining the monuments of networks of horizontal and vertical reference points;
- Establishment of a territorial common reference system; and
- Detecting and measuring the movement of the earth's crust for scientific research and reducing the impact of natural disaster.

Topographic Surveying and Digital Mapping

Mapping is a national service for security and development. Maps have been in use for thousands of years. Besides being a principal means of position locator, accurate maps are necessary for effective management of our environment.

With the use of emerging technology in the Topographic Surveying and map revision, the complete series of 1:1000 scale maps covering the whole territory of Hong Kong have been available in digital form. Digital topographic information is the basic building block to support the sustainable development, natural resources management, environmental protection, urban planning and utilities management. Additionally, Digital Mapping forms the basic foundation for other information systems such as community services information systems, electronic street guide systems, natural disaster management systems, transport management systems and many others. It is foreseeable that many disciplines will benefit from Digital Mapping. As the advancement of technology has resulted in lower system costs and

continual improvements in Digital Mapping, a much wider application of digital map data throughout government, business and industry can be achieved.

Land Information Management

In the Land Information Management aspects, Land Surveyors are engaged in the collection, integration and dissemination of a wide range of spatial information. With the use of geographic information system technology, Land Information Management is rapidly penetrating a number of application domains such as environmental conservation, urban planning, pollution control, transport management, emergency rescues and many others. Land surveying is the most basic activity to create and maintain building blocks for the setting up of geographic information systems and Land Surveyors are in a good position to make valuable contributions to these systems.

Photogrammetric Surveying

Photogrammetry is the science of measurement by means of photographs or digital imagery.

The photographs and digital imagery can be captured on ground, under water and in air. Photogrammetric Surveying is the method of producing graphic plans, digital data, and computer models from photographs or digital imagery. Major services/products provided under this category are:

- Digital mapping;
- Digital terrain model;
- Orthophoto/orthoimage;
- 3D digital map;
- Deformation monitoring;
- Landslide investigation; and
- Antiquities and heritage sites recording.

Hydrographic Surveying

Safe navigation and subaqueous construction require an accurate knowledge of the depth and topography of the seabed. Land Surveyors have used different techniques including the Differential Global Positioning System (DGPS) in the hydrographic survey for positioning. In harbours and their approaches, the depth has to be constantly monitored. As the seabed is hidden from the naked eye, its profile is determined by an echo sounder which sends sound waves down to the bottom of the sea and calculates the depth by measuring the time required for the signal to return to the surface.

In the Hong Kong SAR, the Government has taken over responsibilities from the British Admiralty for producing navigation charts for the Hong Kong Waters. Major services provided under this category are:

- Measurement of water current;
- Bottom sampling;
- Location of rocks, lights, buoys and wrecks;
- Determination of channel depths and preparation of charts;
- Determination of subaqueous excavation quantities; and
- Collection of any information relating to marine navigation.

Planning & Development Division

The Planning & Development Surveyor

Real estate development is a complex process which requires professional input of various kinds throughout different stages of the process, from project inception to its completion. Planning & Development Surveyors, as a town planning and development consultant, can provide a comprehensive range of professional services to suit the specific needs of their clients.

Property Development Development Feasibility Study

Prior to inception of a development proposal, Planning & Development Surveyors provide clients with necessary site search and detailed analysis, and advise them on property values and appropriate land acquisition strategies. They conduct detailed market research to understand specific markets and recommend the appropriate type and mix of land uses, and the optimal scale of development with a view to maximizing project return while minimizing the risks. Development appraisal, covering land and property valuation, cash flow analysis, project return estimation, sensitivity analysis, etc., can be undertaken to test the viability of the development proposal under different scenarios.

Land Administration Input

Planning & Development Surveyors specialize in the interpretation of lease conditions; can advise on compliance with the lease conditions or any modifications to the lease conditions required; can act for the land owner to submit an application to the Lands Department for a modification (or surrender and re-grant) of their land lease, negotiate with the Government on the lease terms and conditions (including the land premium); and assist in the execution of the lands document.

Town Planning Applications

Depending on the statutory town plan zoning that the development site falls within, development on it may require prior approval from the Town Planning Board. Planning & Development Surveyors can advise on zoning implications and the strategy to submit planning applications, review and or appeal; and coordinate with other professional experts to prepare the necessary technical impact assessments to support the planning application. Professional services may also be provided in submitting planning objection to gazetted town plans to safeguard the interests of land owners.

Development Project Management

Property development requires a wide range of input from various disciplines. Planning & Development Surveyors can help to set up a right team for development projects with team members coming in at an appropriate time during the process; monitor the project progress against the development programme; advise on re-distribution of resources; and to resolve issues arising during the development process.

Project Evaluation

In order to update the clients on the change in financial position of the project, Planning & Development Surveyors will carry out continual evaluation of the development proposal throughout the development process. It is done by inputting the actual cash inflow and outflow as well as a more accurate forecast on future income and expenditure into the financial model. A regular review of the property market trends can ensure that the development meets the client's requirements apart from the supply and demand situation in the market.

Town Planning

Public Sector

Planning & Development Surveyors are involved in the formulation of planning, land, housing, environmental and other development strategies and policies; participate in the preparation of statutory town plans under the Town Planning Ordinance and the non-statutory departmental and layout plans. Major development briefs are also prepared to guide development. Through the statutory and non-statutory plans, they regulate and control the type of land use and property development permitted having regard to the relevant planning policies, the environmental context and specific site characteristics.

Private Sector

Planning & Development Surveyors advise clients on the extent to which the use and value of their land and property would be affected by town planning and environmental policies. The most common professional services include preparation, coordination and/or submission of planning applications, master layout plans, rezoning requests and planning objections; acting on behalf of clients in making written representations; and attending hearing in planning review, appeal cases according to the Town Planning Board and Appeal Board proceedings respectively.

Other Common Professional Services

Planning & Development Surveyors also assist clients in site planning and advise on urban design matters together with the relevant design experts. They also specialize in coordinating large-scale planning studies usually supported by various technical impact assessments e.g. Environmental/Ecological Impact Assessment (EIA), Drainage Impact Assessment (DIA), Traffic Impact Assessment (TIA), Geological Impact Assessment (GIA), Landscape and Visual Impact Assessment (LVIA), and Social Impact Assessment (SIA).

Property & Facility Management Division

The Property & Facility Management Surveyor

Professional surveyors have always been engaged as estate surveyors, estate director/ managers, property managers, maintenance managers, property service managers, facility managers, etc. in the day-to-day and strategic management of properties, assets, and estates in the public and private sectors. We have contributed to the professionalism, quality and excellence of the property management of governmental, corporate and private commercial, industrial and residential buildings. Our responsibilities are wide ranging and have included the following: strategic facility planning; asset management; space planning management; real estate design and management; operation and maintenance; property management; corporate real estate and related services.

Employment of PFMS

Professional Surveyors are employed in over 140 organisations spreading across 10 different sectors. This includes the Government, Government agencies, public corporations, developers, property and facility management services providers, multi-national companies, international real estate consultants. We provide in-house or consultancy services in strategic facility planning, asset management, space planning management, real estate design and management, operation and maintenance, property management, corporate real estate and related services.

Training and Competencies

After obtaining the relevant academic qualification, candidates wanting to become Property & Facility Management Surveyors (PFMS) are required to

undergo at least 400 days of recognized professional training to acquire the required level of professional competence in three major areas of competencies. In the area of Mandatory Competencies, candidates are expected to achieve general knowledge and understanding in all of the following:

- Core skills: ethics, knowledge of HKIS structure, rules and regulations;
- Basic business and communication skills: self management and customer care;
- Information technology: analysis of information and data;
- Law: dispute resolution and conflict avoidance; and
- Health, safety and environmental awareness

They are also required to acquire general knowledge and understanding in two of the following Optional Skills: Business management, Organisational Leadership, Negotiation Skills; Managing People and Resources, Recruitment and Selection; and Accounting Principles and Procedures.

Candidates may choose two out of the following four Core Competencies and engage themselves in such breadth and depth in knowledge application and analysis with the ability to give advice. These competencies are grouped under Property Asset Management, Corporate Real Estate, Project Management, and Property Management. Finally candidates are required to achieve general knowledge and understanding in two of the following five Non-Core Competencies: Finance Management, Human Resources and Organisation Management, Information Technology and Communication Management, Quality and Performance Management and Benchmarking, and Major Research. This will lead to the knowledge necessary to be an outstanding Property & Facility Management Surveyor.

The Quantity Surveyor

Quantity Surveyors are professionals who have been trained as construction cost consultants. They possess expert knowledge of costs, values, finance, contractual arrangements and legal matters pertaining to the construction field.

Quantity Surveyors provide appropriate services to suit diverse needs and the majority of their employers or clients include professional quantity surveying firms, private developers, corporations, Government departments and related bodies, building and civil engineering contractors, insurance companies etc.

Quantity Surveyors are equipped to provide advice concerning various disciplines ranging from building construction, and civil and structural engineering, to petro-chemical installations and mineral extraction.

Preliminary Cost Advice

From the outset, Quantity Surveyors give practical advice on the likely cost of a project. Cost studies and advice including, but not limited to, alternative design solutions, structural forms, choice of materials, construction sequences and maintenance costs are also prepared. From such information, a detailed cost plan is developed for budgetary control.

Cost Planning

Cost planning is a specialist technique developed by Quantity Surveyors. Its aim is to help all members of the design team – architects, engineering consultants, interior design specialists and the like – to jointly maximize practical and aesthetic design solutions for a project whilst keeping within the Client's budget.

Once a cost plan is prepared, and a realistic estimate agreed, effective cost planning ensures that everything that follows is in accord with the plan, from the acceptance of the successful contractor's tender to the final project cost.

In planning construction costs, maintenance and running costs are borne in mind, thus helping to achieve a project that is cost effective throughout its life.

Cost Control & Financial Management

Cost control is one of the most important processes in any capital project. The basic objectives are to achieve for the client the best value for money, to maintain the required balance of expenditure between the various parts of the project, and to keep the final expenditure within the client's approved budget.

When clients, or their consultants, decide to effect changes to the designs and introduce variations, Quantity Surveyors rapidly assess and report the cost implications of the changes.

In principle, cost control consists of three basic steps; namely:

- establishing an overall cost target;
- checking any deviations that affect the cost target; and
- taking such remedial action as is necessary to preserve the target.

In practice, the process of cost control embraces a range of professional activities such as cost analyses of earlier projects, cost planning/estimating, cost studies of alternative construction options, cost checking during the design stage, cost reconciliation during the tendering stage, and cost monitoring during the construction stage.

Cost planning facilitates improved economic standards, and so better value for money, during the design stage, whilst constant monitoring during the construction phase ensures that the risk of overspending is identified early so that prompt corrective action may be taken.

Cost estimates and financial reports, which are regularly produced by Quantity Surveyors, form an important aspect of the financial management of capital projects. Periodic financial reports enable clients to anticipate and control their future financial commitments.

Value Management

Value management is a systematic approach to eliminate waste from a design or client's brief, while at the same time retaining the safety and key functions of the project.

The objective of value management is to provide the project functions to the required standard and quality having regard to the best value for the money expended. This does not necessarily mean at the lowest initial cost, but the highest value considering all factors impacting upon the project as a whole.

Quantity Surveyors are well qualified to lead value management studies on a project. The structured nature of value management permits the project team to obtain a clearer understanding of the project functions and objectives hence being able to reduce unnecessary costs. Value management also addresses the whole life implications of the building design both in terms of cost and the client's business objectives.

Procurement Methods

Quantity Surveyors have the expertise, knowledge and tools required in the selection of the "right" contractors and suppliers for any given project.

No two projects are the same. Most major projects (and many smaller ones) are individual challenges and need individual solutions.

The most common method of procurement is through competitive tendering based on a variety of forms of contract and options. The bills of quantities prepared by Quantity Surveyors have been used world-wide as the basis of tendering for many decades. During construction, bills of quantities also

form a crucial element in effective cost control as well as the basis for the valuation of variations.

On occasions, the situation may warrant other forms of tendering and contractual arrangements. These include design and build, guaranteed maximum price, construction management, prime cost contract and cost plus, to name just a few. Quantity Surveyors provide advice on the best choice of contractual arrangement to suit the circumstances of each individual project.

Tendering

Competitive tendering of one kind or another remains the usual basis for awarding construction contracts, and bills of quantities are fundamental to this process. Bills of quantities translate the drawings, plans and specifications produced by the designer into a document that enables a contractor to calculate his tender price fairly and accurately, on exactly the same basis as his competitors.

Valuation of Construction Works

In most construction contracts, the contractor is paid monthly. Quantity Surveyors prepare interim valuations of the work carried out on the project at regular intervals and submit recommendations for payment.

Quantity Surveyors are normally retained throughout and beyond the completion of the project in order to facilitate the settlement of the accounts, when all necessary adjustments are dealt with. If required, they will also prepare any analyses of the final account that may be required, prepare statements of expenditure for tax or accountancy purposes, and assess the project's replacement value for insurance.

Financial Claims & Programme Analysis

Quantity Surveyors also prepare, and provide specialist advice and responses to claims, counterclaims and the like, for both time and money, including:

- extension of time analysis: forensic analysis and delay demonstration techniques;
- delay and disruption: time slicing, project analysis and productivity analysis; and
- direct loss and/or expense: preparation of claims, responses to claims, auditing and analysis.

Dispute Resolution

If disputes arise, Quantity Surveyors offer the following expertise and technical knowledge:

- independent appraisal of the strengths and weaknesses of an employer's and/or a contractor's case concerning quantum;
- technical advice and assistance throughout the dispute resolution process;
- preparation of particularized documents including technical position papers, assistance with pleadings, further and better particulars and witness statements; and
- when suitably experienced, to act as expert witnesses for quantum or other associated specialist areas.

Insurance Advice

Quantity Surveyors may choose to pursue their career in the field of construction insurance. The construction insurance professionals work in a variety of capacities in different organisations; examples of which include:

- insurance administration personnel working for contractors/developers/consultants/ public entities/Government/insurers/or other employers;
- loss adjusters for loss adjusting firms on behalf of the insurers;
- underwriting personnel for insurance brokers/ insurers; and
- risk assessment personnel for insurance broker/ insurers.

Young Surveyors Group

The Young Surveyors Group (YSG) is a section of the Hong Kong Institute of Surveyors representing the interests of more than 3,500 members – comprising student members, probationers and young qualified members of all divisions – the power of the surveying profession in future.

A YSG representative, usually the Chairman of YSG, sits on the General Council and Executive Committee of the Institute and YSG representatives are nominated to various Divisions, Boards, Panels, Committees and Working Groups of the Institute in order to express the views from YSG members' perspective.

YSG organises CPD (Continuing Professional Development) and PQSL (Pre -Qualification Structured Learning) events to provide opportunities for our members to learn from outstanding personalities of the industry, academic or government and also help student members to tackle the Assessment of Professional Competence (APC). It organises and participates in various social events such as leadership training, sports competitions, dragon boat competition, volunteering services, fund raising campaigns, annual dinner and wine tasting training. Apart from the traditional events, it continues to create new themes for members such as goodwill visits to the Mainland and other professional institutions. These are introduced to provide an excellent opportunity for YSG members to train their presentation skills and learn from celebrities within our society.

Beyond the Institute, YSG encourages young members to participate in different kinds of activities. For example, YSG members are actively involved in the annual Education & Careers Expo and HK Real Estates Service Expo in Mainland, which are organised by the Hong Kong Trade

and Development Council, with senior members appointed by the General Council and Divisions. Furthermore, educational visits to universities and promotional visits to colleges and schools have been organised to communicate with undergraduates of universities and to promote the surveying profession respectively.





HKIS

Past Presidents

1984/85	Mr KAN Fook Yee	簡福飴
1985/86	Mr KAN Fook Yee	簡福飴
1986/87	Mr LAM Chun, Daniel	林 濬
1987/88	Mr LAU Shiu Kwan, Francis	劉紹鈞
1988/89	Mr LAU Shiu Kwan, Francis	劉紹鈞
1989/90	Mr Raymond A BATES	
1990/91	Mr LEUNG Shou Chun	梁守肫
1991/92	Mr WU Moon Hoi, Marco	鄔滿海
1992/93	Mr CHEUNG Ho Sang, Albert	張皓生
1993/94	Mr Michael R MANN	
1994/95	Mr Michael R MANN	
1995/96	Mr LEUNG Chun Ying	梁振英
1996/97	Mr LAU Ping Cheung	劉炳章
1997/98	Mr WONG Thien Nyen	黃天元
1998/99	Mr WONG San, Samson	黃 山
1999/00	Mr NG Hang Kwong, Francis	吳恒廣
2000/01	Mr LIU Ling Hong, Stephen	廖凌康
2001/02	Mr CHAN Hak	陳 克
2002/03	Mr CHAN Jor Kin, Kenneth	陳佐堅
2003/04	Mr TSE Wai Chuen, Tony	謝偉銓
2004/05	Mr CHEUNG Tat Tong	張達棠
2005/06	Mr WONG Chung Hang	黃仲衡
2006/07	Mr CHAN Yuk Ming, Raymond	陳旭明
2007/08	Mr YU Kam Hung	余錦雄

Office Bearers 執行理事

President 會長



LEUNG Lap Ki Francis 梁立基

MSc (Distinction) FHKIS MRICS Accredited Mediator

Chief Quantity Surveyor, Architectural Services Department, HKSARG
Chairman, Surveyors Registration Board 2007-2008
Vice President/Senior Vice President 2006-2008
Honorary Secretary 2004-2006
Honorary Editor 2004-2006
Chairman of Quantity Surveying Division 2001-2002

Senior Vice President 高級副會長



YIP Moon Wah Stephen 葉滿華

MSc FHKIS RPS(GP)

Managing Director, LandElite Surveyors Limited
Program Coordinator of HKIS 25th Anniversary Organising Committee 2008-2009
Vice Chairman of Working Group on Heritage 2007-2008
Representative on Commission on Valuation and Real Estate Management of FIG 2007-2010
Chairman of Working Group on Review of Land Compulsory Sale for Redevelopment (Cap 545) since 2005
Chairman of General Practice Division Working Group on Professional Fees for Compensation Claims since 2000
Chairman of General Practice Division 1993-1997

Vice President 副會長



WONG Bay 黃比

MBA FHKIS FRICS MCI Arb DMS RPS(BS)

Assistant Director of Housing, Housing Department, HKSARG
Vice Chairman, Surveyors Registration Board, 2008-2009
Chairman of Board of Education 2004-2008
Member of Board of Education 1999-2003
Member of Surveyors Registration Board 1999-2007
Council Member of Building Surveying Division 1985-1987, 1994-1999
Chairman of Building Surveying Division 1995-1997
Member of Disciplinary Panel 1998-2008
Assessor, Building Surveying Division 1988-2008
Honorary Treasurer 1984-1985
Member of the HKIS Formation Committee, HKIS 1983-1984

Honorary Secretary 義務秘書**CHONG Wing Hong Ben 莊永康**

DipBS MBA MPA MA FHKIS FRICS FBEng MCI Arb RPS(BS) AP Chartered Building Control Surveyor

Chief Building Surveyor, Buildings Department, HKSARG
 Honorary Treasurer, HKIS General Council 2007-2008
 Honorary Secretary, Honorary Editor and Chairman of Editorial Board 2006-2007
 Member of Surveyors Registration Board 1998-2006
 Member of Surveying Courses Panel, Board of Education 1998-2003
 Council Member of Building Surveying Division 1995-2001
APC Assessor since 1995
Chair of RICS(HK) Building Surveying Faculty Committee since 2006

**Honorary Treasurer 義務司庫****LAM Lik Shan Lesly 林力山**

DBA Candidate/GMR (UniSA) MSc (Lond.) FHKIS MRICS MCIInstCES FIG/IHO Cat A RPS(LS)

Land Surveyor, Lands Department, HKSARG
 Honorary Editor and Chairman of Editorial Board 2007-2008
 Chairman of Young Surveyors Group 2004-2005
Member of General Council 2004-2005, 2007-2009
 Member of Board of Professional Development 2003-2005
 Council Member of Land Surveying Division 1999-2001
Chairman of Sports and Recreation Committee since 2007
Member of HKIS 25th Anniversary Organising Committee 2007-2009
 Member of International Affairs Committee 2005-2006, 2007-2008
 Member of Public and Social Affairs Committee 2006-2008
 Member of the HKIS Charity and Community Services Committee 2005-2006
 Member of Working Group on Heritage 2006-2007

**Building Surveying Division 建築測量組****Chairman 主席****YUN Ying Kit Kenneth 甄英傑**

FHKIS FRICS F.PFM FBEng RPS(BS) MWOB MIFMA MCI Arb AHKI Arb

Senior Property Manager, Government Property Agency, HKSARG
Chairman of Building Surveying Division 2008-09
 Council Member of Building Surveying Division 1990-2001, 2003-2006
 Honorary Secretary of Building Surveying Division 2001-2003
 Vice Chairman of Building Surveying Division 2006-2008
Member of General Council 1999-2000, 2001-2009





Vice Chairman 副主席

LEUNG Chi Tim Robin 梁志添

FHKIS MWOBO RPS(BS) Senior Property Manager, Government Property Agency, HKSARG

Senior Building Surveyor, Buildings Department, HKSARG

Member of Surveyors Registration Board since 2006

Member of General Council 2008-2009

Member of CEPA Committee 2007-2009

Member of Mainland Committee 007-2009

Vice Chairman of Building Surveying Division 2008-2009

Honorary Treasurer of Building Surveying Division 2003-2008

Council Member of Building Surveying Division 1997-2000, 2001-2003

Chairman of Junior Organization 1995-1996

Vice Chairman of Junior Organization 1994-1995

Honorary Secretary of Junior Organization 1993-1994

Honorary Treasurer of Junior Organization 1992-1993

APC Assessor since 1998



Council Member 理事

HO Kui Yip Vincent 何鉅業

MA FHKIS MRICS MCI Arb RPS(BS) F.PFM MBEng AP Chartered Project Management Surveyor

Managing Director, Freevision Architects & Surveyors Ltd

Council Member of Building Surveying Division 2001-2008

General Practice Division 產業測量組



Chairman 主席

POON Wing Cheung Lawrence 潘永祥

BSc(Hons) MLandEcon PhD FHKIS RPS(GP)

Senior Lecturer, City University of Hong Kong

Chairman/Vice Chairman/Honorary Secretary/Council Member of General Practice Division since 1997

Member of General Council since 1998

Chairman/Member of APC Assessment Panel of General Practice Division since 1999

Chairman/Member of Research Committee 1999-2002

Vice Chairman/Member of Mainland Committee 1999-2004

Honorary Secretary/Member of Board of Education since 2003

Member of Board of Professional Development 2003-2005

Vice Chairman 副主席

CHIU Kam Kuen 趙錦權

FHKIS FRICS FHKFA RPS(GP)



Executive Director, DTZ Debenham Tie Leung Limited
 Vice Chairman of General Practice Division 2006-2009
 Chairman of Board of Membership 1999-2006
Member of Board of Membership since 1997
Member of General Council since 1995
 Council Member of General Practice Division 1990-2003
 Member of Surveyors Registration Board 2000-2003

Immediate Past Chairman 上任主席

LAU Sze Wan Serena 劉詩韻

FHKIS AAPI MRICS MBA RPS(GP) Registered China Real Estate Appraiser



Managing Director, RHL International Group
Member of General Council since 2003
 Chairman of General Practice Division 2005-2008
 Honorary Secretary of General Practice Division 2001-2003
 Co-opt Member/Member of Mainland Committee since 2001
Chairperson of Guangdong Forum since 2007
Member of Surveyors Registration Board since 2005

Land Surveying Division 土地測量組

Chairman 主席

SUNG Hon Kwong 宋漢光

BSc(Hon) FHKIS MRICS



Chief Land Surveyor, Lands Department, HKSARG
 Vice-Chairman of Land Surveying Division 2005-2006
 Council Member of Land Surveying Division 2002-2006

Vice Chairman 副主席

KWOK Chi Wo Simon 郭志和

BSc(Hon) Pg Dip Photogram MPA MRICS FHKIS



Chief Land Surveyor, Lands Department, HKSARG
 Chairman of Land Surveying Division 2006-2008
 Vice Chairman of Land Surveying Division 2004-2005, 2006-2008
 Council Member of Land Surveying Division 2001-2008
 Member of General Council 2004-2005, 2006-2008
 Member of Land Surveying Division Education Committee 2001-2004
 CPD Convener of Land Surveying Division 2001-2004
 Member of Land Surveying Division Mainland Committee 2001-2003, Chairman 2003-2004



Council Member 理事

KOO Tak Ming 古德明

FMHKIS, ALS, BSc(Hon), MSc, Pg Dip

Senior Land Surveyor, Lands Department, HKSARG

Council Member of Land Surveying Division 2007-2009

Member of General Council 2007-2009

Member of CEPA Committee 2007-2009

Member of Boundary Survey Advisory Committee of LSD 2004-2009

Planning & Development Division 規劃及發展組



Chairman 主席

TSANG Ching Lun Edwin 曾正麟

BArch MPhil(London) MRICS FHKIS MRTPI RIBA HKIP HKIA RPS(GP) RPP RA AP(List 1)

Director, C L Tsang & Partners

Chairman of Planning and Development Division 2003-2008

Vice Chairman of General Practice Division 1995-1997

Council Member of General Practice Division 1986-2001

Vice Chairman of Mainland Committee 2007-2008

Property & Facility Management Division 物業設施管理組



Chairman 主席

CHAN Jor Kin Kenneth 陳佐堅

BSc(Leics) FHKIS FRICS FBEEng FIBC RPS(BS) RPS(PFM) AP(S) CECQ

Managing Director, KC Surveyors Limited

Chairman of Property and Facility Management Division 2007-2009

Vice Chairman of Property and Facility Management Division 2005-2007

President 2002-2003

Senior Vice President 2001-2002

Junior Vice President 2000-2001

Member of Board of Professional Development 2003-2004

Chairman of Surveyors Registration Board 2001-2002

Vice Chairman of Surveyors Registration Board 2000-2001

Honorary Editor 1999-2000

Member of Surveyors Registration Board 1998-1999

Chairman of Building Surveying Division 1997-1999

Member of General Council 1995-1999, 2000-2004, 2005-2009

Vice Chairman of Building Surveying Division 1995-1997

Member of Technical Advisory Panel of the Building Surveying Division 1995-now

Vice Chairman 副主席**YEUNG Man Kai Gary** 楊文佳

BSc(Hon) LLB MBA FHKIS FRICS F.PFM ACI Arb



General Manager – Property Management, Shui On Properties Management Ltd
Vice Chairman of Property and Facility Management Division 2007-2009
 Council Member of Property and Facility Management Division 2005-2007
 Member of Board of Membership 2005-2008
 Council Member of Building Surveying Division 2000-2005
 Vice Chairman of Property & Facility Management Committee/Forum 2001-2005
 Member of Property Management Committee 1999-2001
 Member of Local Affairs Committee & Public and Social Affairs Committee 2006-2008

Honorary Secretary 義務秘書**KWOK Ngok Chung Dick** 郭岳忠

BSc MHKIS MRICS RPS(GP)



Director, Savills Property Management Limited
Honorary Secretary of Property and Facility Management Division 2005-2007, 2007-2009
Member of General Council 2005-2007, 2007-2009
Member of Appeal Board Panel 2007-2009
Co-opt Member of the Works Working Group of the Chinese Temples Committee 2007-2009

Quantity Surveying Division 工料測量組**Chairman** 主席**HO Chi Wai Daniel** 何志偉

FHKIS AAIQS LLM MBA MA LLB BBUS PCLL



General Manager, Urban Renewal Authority
Chairman of Quantity Surveying Division 2008-2009
 Vice Chairman of Quantity Surveying Division 2007-2008
 Honorary Secretary of Quantity Surveying Division 2006-2007
 Honorary Treasurer of Quantity Surveying Division 2003-2006
 Council Member of Quantity Surveying Division 2001-2003
 Member of Contracts Sub-committee 2000-2002, 2004-2007
Chairman of Contracts Sub-committee 2002-2004, 2007-2009
 Member of Arbitration Sub-committee of Dispute Resolution Committee 2004-2006



Honorary Secretary 義務秘書
MAN Chi Chuen Antony 文志泉

MHKIS RPS(QS) MACostE

Assistant Director, Davis Langdon & Seah Hong Kong Limited
 Honorary Treasurer of Quantity Surveying Division 2006-2007
 Council Member of Quantity Surveying Division 2002-2006
 Chairman of Junior Organisation 1998-1999
 Vice Chairman of Junior Organisation 1997-1998
 Honorary Secretary of Junior Organisation 1996-1997
 Member of General Council 1998-1999, 2007-2008
 Member of Board of Education 1998-1999
 Member of Board of Membership 1996-1997



Honorary Secretary 義務秘書
HO Kwok Kwan Thomas 何國鈞

BA(AS) BBIg MA(ArbDR)(Dist) MSc(CPM) FHKIS MRICS FCI Arb RPS(QS)
 HKIAC Accredited Mediator HKIS/HKIA Accredited Mediator

Managing Director, TLS & Associates Ltd.
Council Member of Quantity Surveying Division 2005-2009
 CPD Convener of Quantity Surveying Division 2005-2008

Young Surveyors Group 青年組



Chairman 主席
CHONG Hok Ching Joseph 莊學正

BSc(Surv) MSc(IDM) MHKIS MRICS RPS(QS) MHKICM MHKIVM BEAM PRO

Assistant Cost Control Manager, Chinachem Group
Chairman of Young Quantity Surveyors Group, Pacific Association of Quantity Surveyors (PAQS) since 2009
 Member of Board of Education since 2008
 YSG Rep/ Council Member of Quantity Surveying Division since 2005
YSG Rep/ Council Member of Property and Facilities Management Division, 2008-2009
 Hon. Secretary of International Committee 2007-2008
 Vice-Chairman, Young Surveyors Group 2007-2008
 Hon. Treasurer, Young Surveyors Group 2006-2007
 Member of Board of Professional Development, 2006-2008

Vice Chairman 副主席**WONG Ching Hang Jeffrey** 黃正行

BProp MSc (CPM) MHKIS MRICS RPS(GP)



Director, Savills (Hong Kong) Limited

Committee Member of Young Surveyors Group since 2004**Council Member of General Practice Division since 2007**

Member of Mainland Committee 2006-2007

Honorary Secretary of Young Surveyors Group 2006-2007

Member of Editorial Board 2006-2007

Member of Technical Grade 技術會員級**KWOK Kin-wai** 郭健威

MSc BSc(Hons) TAHKIS



Survey Officer (Engineering), Hong Kong Housing Authority

Technical Associate Representative, Land Surveying Division 2007-2008

Technical Associate Representative, General Council 2007-2008

Ex Officio Members 當然成員**Immediate President** 上任會長**YU Kam Hung** 余錦雄

FHKIS FRICS RPS(GP) FHIREA



Senior Managing Director, Valuation and Advisory Services, Greater China, CB Richard Ellis Limited

Chairman of Promotion Committee 2008-2009

Council Member of China Institute of Real Estate Appraiser 2007

Council Member of the Business Valuation Forum formed by HKIS, HKSFA & RICS(HK) 2007

Chairman of Surveyors Registration Board 2006-2007

President 2007-2008

Senior Vice President 2006-2007

Vice President 2005-2006

Chairman of Advisory Board of Business Valuation Forum 2005-2006

Member of Surveyor Registration Board 2004-2005

Chairman of General Practice Division 2003-2005

Member of General Council 2003-2009



Chairman of Board of Education 教育委員會主席

TANG Ki Cheung 鄧琪祥

FHKIS FRICS RPS(QS) AVS

Director of K C Tang Consultants Ltd.

Council Member of Quantity Surveying Division since 1998

Member of Board of Education since 2002, Vice Chairman 2006 - 2007 and Chairman since 2009

Member of Building and Civil Engineering Training Board of Vocational Training Council since 2008



Chairman of Board of Membership 會籍委員會主席

KWOK Kim Sang Evenlyn 郭劍生

MBA FHKIS FRICS MCIQB MCI Arb MHKICM RPS(QS) MAACE HKIAC Accredited Mediator

General Manager, CSI Construction Engineering Ltd

Chairman of Board of Membership since 2006

Council Member of Quantity Surveying Division since 1998

Member of Registration Committee, Surveyors Registration Board since 2006



Chairman of Board of Professional Development 專業發展委員會主席

CHUNG Hung Kwan Barnabas 鍾鴻鈞

MSocSc, FHKIS, FBE, F.PFM, RPS(BS), AP

Visiting Professor, Department of Building & Real Estate, Hong Kong Polytechnic University

Honorary Professor, Department of Real Estate & Construction, University of Hong Kong

Chairman of Board of Professional Development 2003-2009

Member of Board of Education since 1986, Chairman 1988-1991 and 1997-2003

Council Member of Building Surveying Division 1985-1995

Member of General Council since 1985

Member of Disciplinary Board

Chairman of Surveyors Registration Board 1992-1995





President's Report

會長報告



Team Effort

It has been my great honour to be the President serving the Institute for Council Year 2008/09. This report serves to record what has been done. For those tasks which are yet to be accomplished, they will be in the able hands of the incoming Council led by Prof KW Chau. To pass judgement on our achievement, of course, is the prerogative of our members. What has been done has been the team effort of the General Council, the Executive Committee, the six Divisions, the three Boards, and numerous working groups, committees and sub-committees. Credit should also belong to those who may not have come to our meetings or attended our events. You simply care to read this report, and show your support to the Institute, to our profession.

When we issued our Election Platform for the Council, we were facing the greatest uncertainties ever. The first item on our agenda was to keep the whole profession together. We drew up some plans to ask the Government to shore up the capital expenditure on construction and infrastructure projects. Much credit was due to the Government for its very positive

response. The speeding up of the 10 Infrastructure Projects, the Operation Building Bright, and the very timely pledges in speeding up payments to contractors and consultants were all firm evidences of the Government's support.

Raising the Surveyors Profile



The Institute sustained a healthy growth of membership. As at the end of November 2009, the total membership reached 7,400, with a corporate membership of 4,818. The Institute and our members



continued to take an active part in many activities. "Public engagement forum" and "focus group" are terms which find popularity with the Government and policy makers, who never underestimate the need to reach out to stakeholders and the general public for policy ideas and support. The Office Bearers and Council Members from the Divisions have attended over 20 such forums. To quote a few: Forum on Yau Ma Tei Urban Design and the Conservation of Yau Ma Tei Police Station; Urban Design Study for the

New Central Harbourfront; and Forum on Proposed Gradings to the 1,444 Historic Buildings organized by the Antiquities Advisory Board.

Engaging Members

The Institute was proactive in providing comments and advice on Government's policies and initiatives. We made written submissions and attended Legislative Council panels on various subjects:



Date	To	Subject
16 Feb 2009	Legislative Council	Provision of Public Facilities in Private Developments
13 Mar 2009	Legislative Council	Panel on Development and Panel on Administration of Justice and Legal Services Joint Subcommittee on Amendments to Land Titles Ordinance
27 Mar 2009	Buildings Department	Comments on revised draft Code of Practice for Mandatory Building Inspection Scheme
4 May 2009	Legislative Council	Subcommittee on Building (Minor Works) Regulation
12 Jun 2009	Construction Industry Council	Security of Payment Guidelines for Dispute Resolution
9 Jul 2009	Legislative Council	Panel on Development Proposals to facilitate redevelopment by the private sector: application threshold under the Land (Compulsory Sale for Redevelopment) Ordinance
20 Jul 2009	Department of Justice	Hong Kong Mediation Code - Consultation on proposed framework
21 Sep 2009	Legislative Council	Bills Committee on Arbitration Bill Meeting on 5 October 2009
6 Oct 2009	Chief Executive HKSAR	Chief Executive Policy Address 2009
23 Oct 2009	Construction Industry Council	Consultation on Site Safety Training
11 Nov 2009	Council for Sustainable Development, Environment Bureau	Building Design to Foster a Quality and Sustainable Built Environment Invitation for Response Document 2009
24 Nov 2009	Development Bureau	Mainland and Hong Kong Closer Economic Partnership Arrangement (CEPA)

These submissions and many other views expressed by our members received a good share of media coverage.

Humble Yet Eventful Celebration of our 25th Anniversary



By any standard, it would not be appropriate, amidst uncertainties of the Global Financial Crisis, to be lavish with our 25th Anniversary celebration. A last-minute amendment was therefore made to our Election Platform, to the effect that we would have a "humble yet eventful" celebration. We did just that. With the Hon CY Leung as Chairman, SVP Stephen Yip as Convener, and enormous support from our young members, the 25th Anniversary Organizing Committee was set up. A Silver Jubilee Party was held on 26 April 2009. Over 180 members and guests attended, along with Past Presidents and Council Members. On 9 May 2009, a race at the Shatin Racecourse was named "The HKIS Silver Jubilee Cup Race" when our 25th Anniversary celebration was brought to another climax.



Surveyors Contributions and Opportunities

After discussion with Mrs Carrie Lam, the Secretary for Development, we wrote a letter on 2 April 2009 to the Government to voice our concern over the deterioration of job opportunities for land surveyors and quantity surveyors in infrastructure projects. Many job openings for which professional surveying expertise was required were either turned to non-surveying professionals or included in the services to be provided by contractors. The matter received positive response from the Government. In her reply dated 27 July 2009, Mrs Lam assured that the Government would not switch surveying posts to engineering posts or transfer survey responsibility to the contractors to reduce the level of surveying services. Meetings to discuss working details were held with Ir CK Mak, Permanent Secretary for Development (Works).

At a global level, affecting the well-beings of not only the surveyors but also the society at large, we wrote to the Hon Donald Tsang, Chief Executive of the HKSAR, to set out the surveyors views on the Policy Address 2009 and how we surveyors could help in various policy areas including heritage preservation, sustainable development, urban renewal strategy review, attracting young talents to become professionals, and upholding professionalism.

Sichuan Reconstruction

Contributing to the community in Hong Kong and China continued to be the prime mission of the Institute. Along with other professional institutions, we continued to provide technical support to the Development Bureau in the HKSAR's effort in Sichuan Re-construction.



In April, through co-operation with the Zhong Hua Construction Foundation (led by Prof Francis Lau), we had the opportunity of visiting a village bordering between Chengdu and Beichuan to witness the progress of re-construction works in Sichuan. What struck us most was that, despite the huge trauma that they had gone through, loss of their families and beloved ones, the villagers had the amazing resilience to bounce back. In a subsequent report in the Surveyors Times, I mentioned a young girl from Shandong who risked her life to take part in the emergency relief and reconstruction work. After the article was published, feedbacks from fellow members were overwhelming, sharing their thoughts on how Hong Kong people should follow the little girl's good deeds and her exemplary selfless contribution.

Collaboration with Industry and Counterpart Institutions

The Institute has kept close contact with our counterparts in the industry. Apart from attendance at various functions and events, there were a lot of issues that we shared interests and the same goals with other local professional and contractors institutions, e.g. HKIA, HKIE, HKIP, HKILA, HKCA, HKICPA,

HK International Arbitration Centre, the Law Society of Hong Kong and the Hong Kong Bar Association.



The issues we have been working on include:

- CEPA implementation and reciprocity agreements with Mainland professional institutions
- Compilation of Record for Hong Kong Historic Development (香港地方誌)
- Sichuan reconstruction
- Selected sites for heritage restoration / redevelopment

Mainland and International Liaison

To reciprocate further agreements with counterpart professional institutions, and to see that our members can practise in the Mainland has remained high on our agenda. In-principle agreement was reached with the China Institute of Real Estate Appraisers (CIREA) and China Engineering Cost Association (CECA) for the second batch of reciprocity arrangement. Details are being followed up the General Practice Surveying and Quantity Surveying Divisions. Discussions were ongoing with the Mainland authorities on CEPA implementation and opening up of further business opportunities.

Through representatives from Divisions and the Council, effective communication and exchange of knowledge were maintained with our counterparts at the international front.





The 7th FIG Regional Conference, Hanoi, Vietnam



The Pacific Association of Quantity Surveyors 13th Annual Congress, Malaysia



Focused discussions involving the Board of Education, the Board of Membership, the Board of Professional Development, and the Divisions were held to explore means for better gearing the Assessment of Professional Competence (APC) to the changing industrial needs and practices.



6th Beijing - Hong Kong - Macau Conference on Geomatics

Researches, Publications and Conferences

During the Council Year, the following research projects were completed or on-going:

- Benchmarking of the Management and Maintenance Fees for Residential Buildings in Hong Kong (completed)
- Benchmarking of the Management Fees in Commercial Properties in Hong Kong (completed)
- Forecasting Manpower Supply and Demand of Quantity Surveyors in Hong Kong (in progress)
- Pattern Recognition on Cultivation and Natural Vegetation in Hong Kong Aerial Photos (in progress)
- A Review on the Use of the Standard Form of Building Contract (2005) in Hong Kong (in progress)
- Green Management Practice Methods in Hong Kong (in progress)

Visits to Universities and APC Review

Led by KC Tang, Chairman of the Board of Education, a series of visits were paid to the three universities offering surveying courses: the City University of Hong Kong, the Hong Kong Polytechnic University, and the University of Hong Kong, with a view to bridging the gap between curriculum and vocational requirements.

- Evolutionary Process of the Development of Spatial Data Infrastructure (SDI) in Hong Kong Part I: Top Directive and Policy Support (in progress)

Publications issued during the current council year include:

- 準業主收樓指南 / Flat Inspection Guide (English Version)
- Benchmarking of Management Fees for Residential Properties in Hong Kong
- 「強制售賣」概覽 / Compulsory Sale (Cap 545) booklet (in Chinese)
- HKIS Guide to Good Property Management Practices
- Guide to Prepare a Building Maintenance Manual

Conferences covering the following topics were held:

- Building Surveying Division Annual Conference, 5 September 2009
"Building a Green and Sustainable Future"
- HKIS Annual Conference, 26 September 2009
"Surveyors in Urban Regeneration"
- Property and Facility Management Division Conference, 31 October 2009
"PFM A Greater China Perspective"



Web-site Revamp and E-publication

A working group conducted a review of the existing performance and scope of improvement of the Institute's website. Changes would be implemented in phases, with immediate attention being paid to enhancement in searching, e-publication, and forum discussion facilities.

Young Surveyors

A lot of the initiatives and activities on which I have reported could not have been possible without the active participation and support by our young members. My encounters with the YSG have always been enjoyable and enlightening.

The HKIS Young Surveyors Award 2009 was successfully organized by the YSG. The event received a lot of public attention that it deserved. Praise and credit go to not only the winners (Lesly Lam, Tony Wan, Billy Wong, Tzena Wong and Winnie Wong, in alphabetical order) but also the whole new generation of surveyors they proudly represent.

One Institute

My heartfelt thanks once again to all, inside and outside the Council and Boards, who have worked so hard throughout the year. I started the council year saying that I felt guilty for taking credit for others effort and achievement. Upon completion of the Council term, I feel less guilty, not because I am any more deserving of being your President, but because of the common goal that has been manifested throughout the year, for a united profession for the betterment of our society.

Francis Leung
President (2008/2009)



Treasurer's Report

for year ending 31 July 2009



Dear Members,

I am pleased to table the audited account of the Hong Kong Institute of Surveyors (HKIS) for the year ended on 31 July 2009 for your information.

The total revenue of HKIS for the year is HK\$14,445,880 which is less than the amount of HK\$14,638,263 in the previous year. The general and administrative expenses for the year amounted to HK\$14,851,273 which is less than the previous sum of HK\$15,206,608. As a result of the decreased revenue, we have recorded a deficit of HK\$405,393 which is less than the deficit of HK\$568,657 in the previous year. The accumulated fund of the HKIS at the end of the financial year is HK\$13,636,545.

The decrease in our revenue was primarily due to the reduction of interest income from the fixed deposit. Moreover, due to the new rental charges since March 2007, relatively high expenditure is maintained. In addition, there are several other items that contributed to the overall expenditure. These include: increased activities and events organised by the HKIS and Divisions for 25th Anniversary functions, public relation activities, legal services for disciplinary proceedings, attendance at international and regional conferences, mainland and overseas visits, subscriptions for international organizations, and research projects.

On the Divisional Councils and Young Surveyors Group accounts, there is an accumulated fund of HK\$2,649,127 as compared with HK\$2,301,407 in the previous year. The breakdown is as follows: -

Division	HK\$
Building Surveying	548,613
General Practice	579,691
Land Surveying	72,806
Planning and Development	25,144
Property and Facility Management	103,513
Quantity Surveying	670,024
Young Surveyors Group	649,336
Total =	2,649,127

Despite the deficit of our account, the financial position of the HKIS is in general considered healthy. The General Council is mindful of the financial position and will explore all means to improve it. We will continue to ensure that the HKIS is well placed financially to face the challenges of the future.

Finally, I am delighted to have the opportunity to serve the HKIS and its members. I also wish to express my sincere thanks to the Office Bearers, members of the General Council and all staff of the Administration Office for their unfailing support and assistance to me.



Lesly L S Lam, FHKIS
Honorary Treasurer
HKIS General Council 2008-2009

THE HONG KONG INSTITUTE OF SURVEYORS

香港測量師學會

BALANCE SHEET AS AT 31 JULY 2009

	<u>2009</u> HK\$	<u>2008</u> HK\$
Assets		
<u>Non-current Assets</u>		
Fixed assets	-	-
Investment in subsidiary	2	2
	<u>2</u>	<u>2</u>
<u>Current Assets</u>		
Inventories	301,482	278,550
Subscription receivable	586,982	633,190
Deposits, prepayment and other receivable	1,225,723	1,244,526
Cash and bank balances	18,282,959	18,423,189
	<u>20,397,146</u>	<u>20,579,455</u>
<u>Total Assets</u>	<u>20,397,148</u>	<u>20,579,457</u>
Represented by :		
<u>Accumulated Fund</u>	<u>13,636,545</u>	<u>14,041,938</u>
<u>Current Liabilities</u>		
Accounts payable and accruals	1,516,107	1,390,089
Deferred income	4,898,395	4,813,700
Professional services development fund	286,101	273,730
Receipt in advance	60,000	60,000
	<u>6,760,603</u>	<u>6,537,519</u>
<u>Total Liabilities</u>	<u>6,760,603</u>	<u>6,537,519</u>
<u>Total Funds and Liabilities</u>	<u>20,397,148</u>	<u>20,579,457</u>

The financial statements were approved by the General Council on 26 November 2009 and are signed on its behalf by the President and Honorary Treasurer



President



Honorary Treasurer

THE HONG KONG INSTITUTE OF SURVEYORS

香港測量師學會

INCOME AND EXPENDITURE ACCOUNT FOR THE YEAR ENDED 31 JULY 2009

	<u>2009</u> <u>HK\$</u>	<u>2008</u> <u>HK\$</u>
<u>Income</u>	12,420,592	13,312,947
Other revenue	<u>2,025,288</u>	<u>1,325,316</u>
	14,445,880	14,638,263
General and administrative expenses	<u>(14,851,273)</u>	<u>(15,206,608)</u>
Deficit from operation	(405,393)	(568,345)
Finance costs	<u>-</u>	<u>(312)</u>
Deficit for the year	<u>(405,393)</u>	<u>(568,657)</u>

THE HONG KONG INSTITUTE OF SURVEYORS

香港測量師學會

DETAILED INCOME AND EXPENDITURE ACCOUNT YEAR ENDED 31 JULY 2009

(For management information purpose only)

	<u>2009</u> <u>HK\$</u>	<u>2008</u> <u>HK\$</u>
<u>Income</u>		
Annual subscriptions	7,596,893	7,386,773
Entrance fees	382,680	364,640
Income from institute's activities	2,638,243	3,647,774
Income from divisions' activities	<u>1,802,776</u>	<u>1,913,760</u>
	<u>12,420,592</u>	<u>13,312,947</u>
<u>Other Revenue</u>		
Interest income	111,466	361,678
Management fees from Surveyors Registration Board	451,150	417,550
Rental income from Surveyors Learning Centre	465,110	308,500
HKIS 25th Anniversary Income	779,880	-
Sundry income	<u>217,682</u>	<u>237,588</u>
	<u>2,025,288</u>	<u>1,325,316</u>
Total revenue for the year	<u>14,445,880</u>	<u>14,638,263</u>

THE HONG KONG INSTITUTE OF SURVEYORS

香港測量師學會

STATEMENT OF GENERAL AND ADMINISTRATIVE EXPENSES YEAR ENDED 31 JULY 2009

(For management information purpose only)

	<u>2009</u>	<u>2008</u>
	HK\$	HK\$
<u>General and Administrative Expenses</u>		
Accounting service fee	13,000	13,000
Audit fee	21,600	21,600
Bank charges and interest	17,468	4,988
Cleaning expenses	866	1,171
Computer expenses	245,326	122,655
Consultancy Fee	-	155,000
Copier rental charges	14,160	7,080
Depreciation	9,978	10,688
Electricity and water	48,677	47,444
Expenditure of institute's activities	2,671,814	2,859,877
Expenditure of division's activities	1,455,055	1,395,650
HKIS 25th Anniversary events	566,285	-
Legal and professional fee	162,855	262,204
MPF contributions	196,733	204,486
Postage and courier services	120,169	149,184
Printing and stationary	115,537	114,853
Professional activities	687,904	1,369,134
Public relations	549,085	355,753
Rates and air-conditioning	894,748	861,384
Rent of office premises under operating lease	3,589,200	3,589,200
Repairs and maintenance	15,965	17,319
Research projects	305,810	273,721
Salaries, bonus and allowance	2,913,395	3,077,922
Subscription receivables written off	73,605	82,905
Sundry expenses	152,666	202,220
Telecommunications	9,372	7,170
	<u>14,851,273</u>	<u>15,206,608</u>



Divisional Council & Young Surveyors Group Reports

Building Surveying Division



Kenneth YUN
Chairman

Officer Bearers and Council Members 2008/2009

Chairman	: Yun Ying Kit Kenneth
Vice Chairman	: Leung Chi Tim Robin
Hon Secretary	: Lo Mei Tak Rebecca
Hon Treasurer	: Lee Hoi Tat Nathan
Council Members	: Chan Wai Ip Daniel Cheng Wai Yee Grace Cheung Tin Cheung Dy Wai Fung Peter Ho Kui Yip Vincent Kung Sui Lun Andrew Lam Wai Keung Andrew Law Chin Keung Jason Pong Yiu Po Daniel Sin Kwok Leung Alan Tse Chi Ming Philip Wong Kam Wah Wong Se King Peter Tse Chi Kin Kenny Yeung Tak Wah Denny
Immediate Past Chairman	: Wong Loi Fat Alex



Council for 2008-9 with our guests in Annual Dinner

The number of corporate members under Building Surveying Division increased 78 to 857 and we have more than 600 probationers under professional training. I would like to take this opportunity to thank for the indisputable efforts of Divisional Education Committee, the assessors and the probationers. Without your concerted efforts, we could not have 10% surge in membership during 2009. In this annual report, I am going to summarize our member output in different regimes as follows:

Publications

The following publications have been released or about to be released:

1. *Guide to Preparation of Maintenance Manual*
The first edition was launched in September 2009. Thanks for the effort from the convenor of the working group, Mr Kenny Tse and the research done by Dr Edward Yiu. It was well received by the practitioners as it was the first publication in this aspect.
2. *Standard Form of Contract for Maintenance and Renovation Works*
The joint venture project with QSD is about to be completed after continuous effort paid by the working group.
3. *General Specifications for Maintenance Works*
The drafts have been finalized and due for release. Thanks for the effort from the convenor Mr Alan Sin, and working group members including Mr Nathan Lee and Mr Vincent Ho.

Public Consultations

Our views on building-related matters have been expressed either through written submissions or attending the LegCo Panel Meeting during public consultations from the Government.

1. Mandatory Building Inspection Scheme (MBIS) and Mandatory Window Inspection Scheme (BWIS)

Building surveyor is one of the stakeholders of the MBIS and MWIS. As the related legislations will be submitted for Legco's approval, we have set up a working group to closely monitor the development of this scheme and the preparation of associated Code of Practice.

2. Public Engagement on Measures to Foster a Quality and Sustainable Built Environment

We took the lead to respond to the consultation paper on behalf of the Institute with the written response submitted in November 2009.

3. Buildings (Minor Works) Regulation

Our representative has attended a LegCo sub-committee meeting on the proposed legislation to express our support to the proposed system and urge for early implementation.

Relationship with the Media

In recent years, we have been considered as relatively low profile comparing with other divisions or professional institutes. In 2009, we invited three experienced and esteemed practitioners, Mr Raymond Chan, Mr David Chan and Mr Vincent Ho to be our spokespersons. Through their established links with the press and TV media, our views and comments on Annual Budget of the HKSARG, Building Design to Foster a Quality and Sustainable Built Environment and Review of Air Quality Objectives, etc. have been announced. Besides, we have expressed our views on the Budget Speech 2009 through press release on aspects related to Green Buildings, Establishment of Development Opportunities Office to Promote Private Development Projects, Urban Renewal and Building Maintenance. Moreover, a press release was adopted to express our views on establishing a registration system on signboards.

Liaison with China Association of Engineering Consultants (CAEC) and China Counterparts

Representatives from the HKIS attended two annual summits organized by the CAEC held in Beijing in December 2008 and in Namning in December 2009. Mr C.K. Lau and Mr Raymond Chan, being the speakers in the summits in Beijing and Namning respectively, shared their invaluable experience in construction project management. Moreover, representatives were sent to attend the Mainland and Hong Kong Construction Forum held at Chengdu in April 2009. During the forum, Mr Samson Wong delivered his speech "Quality Building Maintenance

and Management for Sustainable City" while Mr Cheung Hau Wai chaired a discussion forum named "Building a High Quality City". Seizing these precious chances, close liaison has been made with Guangdong Branch of the CAEC in order to furnish the way for our members who have obtained the necessary qualifications to firstly complete the registration and then start practicing in Guangdong Province as agreed by the Ministry of Construction in the trial scheme.



Delegates from the HKIS attended the CAEC Summit Conference in Beijing in December 2008.



Delegates from the HKIS attended the CAEC Summit Conference in Namning in December 2009.

CPD Events and BS Conference 2009

CPD events organized by BSD in 2009 are listed as follows:

1. Evolution of Surveyor as Independent Expert Witness
2. Workshop for Water Seepage
3. Integrity and Quality Building Maintenance and Renovation
4. Building Information Modeling A Revolution in Building and Construction

5. 歷史建築的保護和作用
6. BSD APC Revision Course 2009

Moreover, BSD Conference 2009 with the theme 'Building a Green and Sustainable Future' was successfully held on 5 September 2009. I believe those who attended the conference would find the content informative and useful in his/her professional career. I would like to take this opportunity to thank the organizing committee led by Mr Nathan Lee for their concerted effort.



Keynote Remarks of the Conference was delivered by the Under Secretary for the Environment Dr Kitty Poon Kit.



(From right to left) The Under Secretary for the Environment Dr Kitty Poon Kit, the HKIS President Mr Francis Leung, our distinguished speakers Mr C. W. Tse and Mr Alfred W. H. Sit.

Other Initiatives

1. Working Group to follow up maintenance initiatives
Working group has been formed under the leadership of Mr Peter Dy and Mr Kenny Tse. This working group will look after both current issues and public consultations related to maintenance aspects like Mandatory Building Inspection Scheme and Mandatory Window Inspection Scheme.

2. Expert Determination on Water Seepage
In view of the formation of joint mediation centre, we anticipate the number of disputes relating to water seepage will increase and hence the demand for alternative means of dispute resolution in turn. A task force has been set up to follow up this initiative so that building surveyors would be recognized to provide expert advice/determination on water seepage cases in dispute resolution. We are liaising with academic institutions to organize training course so as to strengthen our members knowledge in law of evidence, which is an essential knowledge in practicing expert determination.
3. Attract secondary school students to take surveying courses
A scholarship scheme will be offered to secondary school students with a view to attract them to take Surveying courses in their future education path.
4. Encourage more probationers to obtain professional qualification
As mentioned above, we have a fruitful year as there are 78 newly qualified members in 2009, which is slightly more than 10% of our membership size of 779 in 2008. It is anticipated that the recent increasing trend will continue in the coming years.

Vote of Thanks

With the assistance and supports from Office bearers, Council members, Co-opt members, representatives from the YSG, and an increasing number of active young members, we have completed the above tasks successfully. I have to express my sincere gratitude to all of them who have devoted a lot of their time in Council for the future development of Building Surveying Profession.

Divisional Council & Young Surveyors Group Reports

General Practice Division



Lawrence POON
Chairman

An Uncertain Year

Last year, I used “A Challenging Year” to begin my Chairman's Report as our economy was seriously hit by the then financial tsunami with Hang Sang Index dropping by more than 50% within a few months. Financial institutions were reluctant to release loan and as a result many potential property buyers could not proceed with deals that would otherwise be within their ability to complete. It was one of the reasons for the downturn of the property market with residential property price suddenly decreasing by more than 20%. The scale and pace of the financial tsunami might be out of the expectation of most, if not all, investors and financial advisors, but equally out of our expectation was the pace and extent of “recovery” of our economy particularly in the stock and luxury property markets now we have. However, this so-called recovery is full of uncertainty as many global economic indicators are unclear and even contradictory. In Hong Kong, we are under the worry of whether the hot money will flow out in a pace and scale that our economy can bear not mentioning the possible rise of interest rate. In my last Chairman's Report, I mentioned that while individual members might have their own ways to deal with the challenges ahead, the Council would continue to make its endeavor to work for our members, creating the best environment for them to meet such challenges. Although the current economic environment is very different from that of last year, it seems the said statement can also be adopted in my Chairman's Report this year. With our concerted effort, the uncertain year will turn out to be a prosperous year of us.

Members of the Council, Committee and Panels

The current Council comprises the following office bearers and members:

Chairman: Poon Wing Cheung Lawrence
 Vice Chairmen: Chan Chiu Kwok Charles
 Chiu Kam Kuen
 Fok Eugina
 Pang Ho Chuen Lawrence
 Honorary Secretary: Wan Wai Ming Tony
 Honorary Treasurer: Au Sing Hei Edward

Council Members:

Chan Kwok Kin Slayman
 Chan Hon Kwong Louie
 Chan Tat Shing Jeremy
 Cheng Hoi Lai Simon
 Cheung Yat Fai Ronald
 Ho Chin Choi Joseph
 Ho Kwong Ngai Eric
 Ho Siu Keung Alan
 Lam Yam On Jim
 Lau Kin Man Clement
 Lee Suk Yee Ruth
 Tang Chiu Man Thomas
 Tse Wai Hung Cliff

Immediate Past Chairman

Lau Sze Wan Serena

YSG Representative

Jeffrey Wong
 Evangeline Chan

To deal with the wide range of demanding divisional works in an efficient and quality manner, one committee and eight panels have been formed under the Council; they are Education Committee (Louie Chan and Thomas Tang as Co-Chairmen), Business and Property Valuation Standards Panel (Joseph Ho as Convenor), CPD Panel (Serena Lau as Convenor), Disciplinary and Professional Ethics Panel (Jim Lam as Convenor), External Affairs Panel (K K Chiu as Convenor), Internal Communication Panel (Jeremy

Chan as Convenor), Professional Practice Panel (Simon Cheng and Tony Wan as Co-Convenors), Public Relations Panel (Serena Lau as Convenor) and Sales and Marketing Panel (Ronald Cheung as Convenor).

Members may note that for the Education Committee and Professional Practice Panel, there are respectively co-chairmen and co-convenors to reflect the importance and heaviness of their works.

Highlighted in this report are some of the works accomplished by the Council during the past year.

Education Committee

Apart from the perusal of interim reports and approval of diaries, the Education Committee has organized a de-briefing on 12 January 2009 where we had 16 panel assessors attending to share their views on the oral assessment with a view to improving our assessment. The Committee has also organized an APC workshop on 11 July 2009 to help probationers and students to enhance and update their knowledge in this area from four distinguished practitioners. Dr Andrew Chan, a veteran town planner and the Managing Director of PDI Consultants Ltd, has

discussed issues and problems involved in town planning applications. Ms Daisy Wong, Senior Estate Surveyor of the Lands Department, has given an outline of the major aspects of development control under the lease conditions, followed by applications to vary lease conditions to implement planning intention. Mr Andy Leung, an experienced architect and the Managing Director of Ronald Lu & Partners, has shared his insight about the building plan approval process. Mr Eric Ho, Senior Manager of Cheung Kong (Holdings) Ltd and Council Member of the GP Division has provided his side of the story as a practising surveyor. Mr Ho will also review previous APC questions relating to property development.

The Committee, together with the Board of Education, is also in the course of reviewing the APC system aiming at having the review completed next year.

Continuous Professional Development Panel

We have CPD events covering wide spectrum of topics this year. We are delighted to have speakers who are our senior fellow members, experienced practitioners as well as professionals from other professions. The topics covered are:

Date	Topics	Speaker(s)
10 February 2009	Plant and Machinery Valuation Procedures	Mr Mario Maninggo
26 February 2009	Development Potential and the Buildings Ordinance	Professor Barnabas Chung, Professor Chung
18 June 2009	Elderly Housing Challenges & Opportunities	Mr Daniel Lau
11 July 2009	Property Development in Hong Kong	Dr Andrew Chan, Ms Daisy Wong, Mr Andy Leung and Mr Eric Ho
6 August 2009	The latest PRC regulations in real estate and its effect on the property yield	Mr Yu Kam Hung
17 September 2009	Hotel Markets and Trends in Values	Mr Dan Voellm
29 October 2009	Performance and Growth Prospects of Hong Kong REITs.	Mr Tony Tse
30 October 2009	Visit to Shenzhen	Joint CPD with YSG and Guangdong Forum
6 November 2009	Visit to Zhuhai and Macau	Joint CPD event with Planning and Development Division

Membership Reciprocity with the China Institute of Real Estate Appraisers and Estate Agents (CIREA)

A forum on the possibility of having another membership reciprocity arrangement with the

China Institute of Real Estate Appraisers and Estate Agents (CIREA) was held on 19 March 2009 to solicit members views on the subject issue. Further to the forum, the Council has decided to proceed with the reciprocity arrangement and a working group has

been set up to follow up the matter with the CIREA. According to the current schedule, applications will be invited early next year aiming at having the reciprocity arrangement completed in the first quarter of 2010. Tentatively, we adopt the same quota that was set for the first batch i.e. around 100 for both the HKIS and the CIREA.

Memorandum of Understanding for Recognition of Designations

Thanks to K.K. Chiu, Convenor of the External Affairs Panel, an agreement between the Australian Property Institute (API), Appraisal Institute of Canada (AIC), The Hong Kong Institute of Surveyors (HKIS), Property Institute of New Zealand (PINZ) and Singapore Institute of Surveyors and Valuers (SISV), who are all members of the World Association of Valuation Organisations (WAVO), has been reached so that a member of any one of the said professional institutes will be recognized by all other institutes. It is targeted to sign a Memorandum of Understanding for Recognition of Designations at the 4th WAVO Valuation Congress to be held in Guilin during the period of 23 to 26 November 2009. It will be the first time we have a mutual recognition with an appraisal professional institute from North America.

Closer Relationship with Taiwan and Macau

To recognize the importance of outreaching our profession not only to the Mainland but also to other parts of the Greater China, visits have been paid to Taiwan and Macau to foster our link and explore the business opportunities for our surveying profession in these areas. Agreement has been reached to organize a land conference by our Institute in Hong Kong jointly with Macau, Taiwan and Mainland counterparts.

Joint GPD & PDD Fellowship Dinner

The General Practice Division and Planning & Development Division held a joint fellowship dinner on 21 January 2009 at the World Trade Centre Club in Causeway Bay, Hong Kong, with great success. It was the first fellowship dinner for the two Divisions since the establishment of the Institute in 1984. The event was even more meaningful as it happened in the first month of 2009, which is the year our Institute will celebrate its 25th anniversary.

We were most honoured to have our President, Immediate Past President, Office Bearers and other Divisional Chairs joining the dinner. As the dinner

was open to the HKIS members only, members could chat under a very relaxing environment or exchange views on the future development of the Institute with the senior and council members. Views have been expressed by the members that we should make this fellowship dinner an annual event of our Division.

Professional Practice Panel

The various hot issues that have been dealt with include Building Design to Foster a Quality and Sustainable Built Environment, Urban Renewal Strategy Review, Revitalization of Industrial Building, Land Supply System, Re-implementation of Home Ownership Scheme, Provision of Public Facilities in Private Developments, Provision of Information in Sales Brochure, and Development in the Closed Area.

In addition to submission of our position papers on some issues, we have also published a booklet explaining how the Land (Compulsory Sale for Redevelopment) Ordinance (Cap 545) is operated from the laymen perspective. A press conference was held on 26 April 2009 for the launch of the said booklet.

Business and Property Valuation Panel

Due to recent changes to the financial reporting standards and the development of the commercial sectors, the Business and Property Valuation Panel is in the process of rewriting the HKIS Business Valuation Standards and the Property Valuation Standards to meet the current changes in Hong Kong.

At the same time, the Panel is now reviewing the Guidance Notes for Surveyors acting as Independent Experts in Commercial Property Rent Reviews (First Edition 31 October 2000) to cope with the current market need.

Vote of Thanks

Finally, I would like to take this opportunity to express my wholehearted thanks to all the Council members, Committee and Panel members, and other members in various working groups and subcommittees for the efforts and hard works, without which our Divisional works would not have been so successful.

Divisional Council & Young Surveyors Group Reports

Land Surveying Division



SUNG Hon Kwong
Chairman

This year is not a quiet year as Hong Kong is still battered by the swine flu and the full recovery of the world economy was still remote though both the stock market and property market in Hong Kong are booming. Luckily, the government had resumed recruitment of land surveyors and survey technicians so employment opportunity of our members is much better by now. The major infrastructure projects are coming so the future of the land surveying profession will not be too bad. In fact, the construction industry is fighting for land surveying staff to the point that not enough staff is recruited for some of the projects.

As far as Land Surveying Division is concerned, this is a very busy year. Quite a number of working groups and committees have been established in the Institute to look into matters of concern to both the public and the members. A large number of members have been nominated to join these working groups and committees. The Council has also done a lot to serve the members and to keep the business of the Division going.

Conferences

The 10th South East Asian Survey Congress in Bali

Being one of the participating organization, the Institute sent Mr Simon Kwok and I to attend the 10th South East Asian Survey Congress held between 3 - 7 August 2009 in Bali, Indonesia. The theme of the Congress was "Integrating Geo-information Islands". The idea comes from the fact that Indonesia has 17,508 islands and is the largest archipelagic country in the world. The event was held in the Bali International Convention Centre at the Westin Resort Nusa Dua, Bali. Lots of technical papers were presented to arouse fruitful discussion between delegates.

The FIG Regional Conference in Hanoi

The FIG Regional Conference was held in Hanoi, Vietnam, between 19 - 23 October 2009. A delegation of three, including the President from the Institute attended the event. The theme of the event was "Spatial Data Serving People: Land Governance and the Environment - Building the Capacity". Simon was there to present a paper to update the international participants on the Satellite Positioning Reference Station System of Hong Kong. The talk was well received though too little time was allocated for further and in-depth discussion. We also met the President of the FIG to discuss the contribution of the HKIS in this organization and the assistance the FIG could offer to the business of the HKIS.

6th Beijing, Hong Kong and Macao Geomatics Conference

The 6th Beijing, Hong Kong and Macao Geomatics Conference (第六屆京港澳測繪技術交流會) was held between 12 - 15 November, 2009 in Beijing. The theme of the 6th Conference was "城市信息化測繪技術發展及應用". This was also the 50th Anniversary of the Institute of the Beijing Survey and Mapping (北京測繪學會) and we witnessed the grand celebration ceremony. The organizer also arranged technical visits for the delegates to the China National Opera House (中國國家大劇院) and the Olympic Stadium. We had the privilege to visit the VIP area of the Stadium which was not normally open to the general public.

The 6th Across-the-Strait Geomatics Conference

The 6th Across-the-Strait Geomatics Conference (海峽兩岸測繪發展研討會) which would be held in November 2010 in Macao held its first preparatory meeting in Beijing on 16 November 2009 after the

Beijing, Hong Kong and Macao Geomatics Conference when all the representatives from the four regions were in Beijing. Both Simon and I represented the Institute to join the preparatory meeting.

Local and Institution Affairs

Meeting the Permanent Secretary for Development (Works)

To express our concern on the less than adequate land and quantity surveying support in government consultancy civil engineering projects, the Institute had a chance to meet the Permanent Secretary of Development (Works), Mr Mak Chai Kwong, on 25 August 2009. Representatives included the SVP, two QSD members and three LSD members. During the meeting, we provided the Bureau with figures of surveying staff strength of some projects together with our observations. The Bureau agreed to look into the cases and suggested that the two parties might meet regularly in the future.

Research Project in Spatial Data Infrastructure

Dr Conrad Tang, Mr Lesly Lam and Mr Chan Yue Chun had proposed a project titled "Evolutionary Process of the Development of Spatial Data Infrastructure (SDI) in Hong Kong - Part I: Top Directive and Policy Support". If approved, the research project will be carried out in 2010. As the proposal paper stated, "The research will form a general study of SDI development in Hong Kong. Though the technical and co-ordination issues involved are enormous, the researchers feel obliged to advise that many of our neighbouring countries, and many cities in the Mainland, are already far more advanced than us in the setting up and implementation of a standardized infrastructure that allows a diverse community (including utilities companies, private enterprises, government officials and citizens) to access and share spatial data and their attributes (location, installation, life cycle maintenance and replacement), thus facilitating decision making and reducing administrative costs. The Spatial Data Infrastructure should work for the benefit of the community starting from the top directive and policy support, rather than simply becoming a technically imposed solution".

Advisory Committee for the Department of LSGI, HKPU

Simon, as the representative of the Institute, attended the Advisory Committee for the Department of LSGI, HKPU, held on 2 November 2009. The meeting was chaired by Mr Wong Chung Hang, our Past President.

Prof Ding and his fellow professors introduced the development of the relevant courses in the Department.

Co-operation with HKPU LSGI

The LSD has jointly organized with the Department of Land Surveying and Geo-informatics of the Hong Kong Polytechnic University a poster design competition titled "Contribution of the Land Surveying and Geomatics Profession to Infrastructure Projects". The poster design competition aims to promote the land surveying and geomatics services to professionals, employers and the general public. It also enables geomatics students to understand the role of a land surveyor in infrastructure projects. The winning posters may be selected as promotion material for the profession.

CPD Events

The LSD arranged a number of CPD events for the members this year. The most notable one was a technical visit to the Stonecutter Bridge construction site on 11 July 2009. Instead of only arranging highly technical CPD, the Council also decided to arrange CPD on basic surveying topics such as land boundary survey, engineering survey, hydrographic survey etc. to allow members to share their knowledge with those who may not have the privilege to work in these areas.

Education

This year, the LS Divisional Education Committee (LSDEC) organised an APC Workshop for our probationers. The Workshop briefly introduced the APC system and the Rules & Guides. The general content of Cadastral and Engineering surveying was touched upon. Comments from the assessors, typical mistakes and wrong conceptions of candidates were also been discussed. As the response to the workshop was overwhelming, LSDEC decided to organize similar workshops in the future.

Social Functions

LSD Annual Dinner

The LSD Annual Dinner was held on 4 September 2009 at the Eaton Hotel in Kowloon. Honorable guests included Dr Lilian Poon of the Department of the Land Surveying and Geo-informatics of the Hong Kong Polytechnic University, and President of HKIS, Mr Francis Leung, and most of the Office Bearers,

Divisional and Board Chairmen. About 70 guests and members enjoyed a night of good food, chances of relinquishing old friendship and acquainting new ones. Fabulous prizes were given to the lucky ones of the night.

Conclusion

The LSD council accomplished a lot this year. The hosting of the 6th Across-the-Strait Geomatics Conference in 2010 goes to Macao thus the Division should be prepared to host this event in the not too distant future. It would be a good chance for land surveyors to organize yet another great geomatics conference.

There was not much progress in the recognition of our Technical Associate membership by the government this year. As we have a chance to regularly meet government officials, it will not be too remote before our Technical Associate qualification could be recognized by the government as a qualification for employment of land surveying technicians.

There is also not much progress on the mutual recognition with the Registered Surveyors of the Mainland and there is still a long way before the issue comes to fruition. The CEPA committee would continue to solicit chances of establishing a link with the Mainland to work out how we can go about the issue.

Divisional Council & Young Surveyors Group Reports

Planning & Development Division



Edwin TSANG
Chairman

Year 2009 is an extraordinary year in that it is the 25th Anniversary of the Institute and the 60th Anniversary of the Nation.

Although Planning & Development Division was included in the 1984 Constitution, the Division Council has only been recently formed, working from Provisional Council in 2003 to establishing a formal Divisional Council in 2006. 2009 is the end of the second two-year term.

1. Membership

The Division began with a small membership of seven in 2003, and it has extended to 53 as at November 2009 including one student: —

As at 31 Dec 2008		As at 30 Nov 2009	
Fellow	: 11	Fellow	: 17
Member	: 26	Member	: 31
Probationer	: 2	Probationer	: 4
Student	: 1	Student	: 1
Total	: 40	Total	: 53

The Fellows admitted during the year 2009 included Wu Moon Hoi Marco, Chung Hung Kwan Barnabas, Lam Chun Daniel, Lau Chi Keung, Wong Chik Wing, Victor Chan and Members included Chan Jing Yun Stephen, Mok York Yee, Lam Mei Po Mabel, Chau King Man, Li Chi Man.

2. Education

APC Examination

The number of Probationers seeking APC Exams increased from two in 2008 to four members in 2009.

Extension Programme

During the Mainland Committee visit to

universities to China in 2008, it was proposed to the mainland universities to organize an extension of Planning & Development programme in China, However, experience shows that the proposal is pre-mature due to current university staff set-up in mainland Universities.

3. CPD Events :-

Four Professional Continuing Development events were organized in 2009, including :-

3.1 Professional

- 1) "Planning Law and Practice in Hong Kong" by Ms Fiona Lung, Senior Town Planner of Planning Department on 3 June 2009,
- 2) "An introduction to Real Estate Project Development Procedures in Mainland China" by Dr Tony Leung on 3 September 2009,
- 3) "The Concept of Planning and Development Control in Hong Kong" by Mr P. Y. Tarn, President of the HKIP on 22 September 2009,
- 4) "Linear City Developing Commercial & Residential Property" on Railway Land by Daniel Lam on 25 November 2009.

3.2 Health Management in the Workplace :-

- 1) A Health Talk on "How to prevent and control Diabetes & Metabolism" by Dr Frederick Chan on 24 July 2009 and
- 2) A Health Talk on "How to prevent and control Heart Diseases" by Dr So Yui Chi on 20 October 2009.

3.3 6th Cross Strait /4 Land Conference 兩岸四地學術研討會

At the 5 Cross Strait /4 Land Academic Conference held in Kunming in July 2009, it

was decided that the 6th Cross Strait /4 Land Academic Conference will be hosted by Hong Kong Institute of Surveyors. The theme has yet to be decided. It was proposed that the 4 Land (China, Taiwan, Hong Kong & Macau) will each prepare information on Land & Planning Management as background material for the papers to be presented at the Conference next year.

3.4 Professional Site Visits

A professional visit to Lands and Planning Department of both Zhuhai Province and Macau Special Administration Region was arranged on 6 November 2009. About 35 participants took part in the event. The delegates found the talks given by the government authorities informative and interesting.

4. Annual Conference on Surveyor in Urban Regeneration

The Chairman was a member of the Organizing Committee of the Conference and our Hon Secretary James Kenneth Pong was one of the moderators of the Conference.

5. Annual Dinner

The Division held its first Fellowship Dinner in conjunction with General Practice Division on 21 January 2009. The Institute celebrated its 25th Anniversary on 17 November 2009 at Grand Hyatt Hotel. The Division reserved a table with four honored guests.

6. Accounts

As at October 2009, the Division has a reserve of HK\$47, 000.00. This fund has been accumulated through the organization of CPD Events.

7. University Visits

7.1 The Hong Kong Polytechnic University

Two visits to the Hong Kong Polytechnic University led by the Chairman of Board of Education, K.C. Tang was conducted in 25 September and 14 October 2009. The first visit was on the new "334 university course set up" with the Department of Building & Real Estate and the second visit was with the Faculty of Construction and Land Use. A dialogue with the professors and lecturers was proved useful. However there has been a misunderstanding that the programme has not yet been accredited by the Planning & Development Division. Nevertheless, a formal

request for accreditation was submitted by the University to the Board of Education. But the course still needs to be strengthened in Planning & Development contents. It is hoped that more students will elect to choose Planning & Development stream as their major programme.

7.2 The City University of Hong Kong

A BOE visit to the Division of Building Science & Technology was conducted on 16 October 2009. The course has not yet reached accreditation level by Planning & Development Division.

7.3 The Hong Kong University

A BOE visit to the Department of Real Estate & Construction was conducted on 24 November 2009. The visit revealed that co-ordination between the HKIS and the University needed to be strengthened in particular on mentorship and practical training of students. It is note that the MSc programme on Real Estate and Finance would be of interest to Planning & Development Division.

8. Disciplinary hearing

Our Hon Secretary James Kenneth Pong has represented PDD to sit in two panels of Investigation Committee. PDD has also furnished its views on the interpretation of some provisions of the HKIS Rules of Conduct.

9. Comments on Government Public Engagement Exercises

The Division has taken an active part in contributing Division's view on government Public Engagement Exercises, for examples :-

9.1 Urban Regeneration Proposals

9.2 *Air Quality Objectives* - initial PDD's paper has been drafted by our Hon Secretary James Kenneth Pong and it would be incorporated into the final HKIS Review Report,

9.3 *Building Design to foster a Quality and Sustainable Building Environment* - our Hon Secretary James Kenneth Pong has furnished a ppt presentation as the background for the review. Vincent Ho of the BSD will finalize the report.

9.4 Public Forum on Central Kowloon Route, etc

9.5 *Closed Border Area Proposals, etc.*

10. **Promotion Pamphlet**

The first draft is almost completed and will need to be vetted in the next Divisional Council.

11. **Way forward**

The Division has been growing in the number of membership. It is anticipated that next Council will be devoting more efforts in the coming year in :-

11.1 *membership development,*

11.2 *more liaison with the Universities on mentorship and practical training to students,*

11.3 *holding more CPD Events,*

11.4 *taking more active part in contributing Division's view on government proposal.*

Divisional Council & Young Surveyors Group Reports

Property & Facility Management Division



Kenneth CHAN
Chairman

PLAN 2009 = 3R + 2P + 1C

Six major activities/ events have been planned for this New Year. In 2009, we shall see the completion and promulgation of two research reports in the benchmarking of management and maintenance fees in residential and office buildings respectively. The third of such research will be in the benchmarking of management and maintenance fees in shopping malls. The HKIS Guide on Good Property Management is being finalised for publication in first quarter of 2009. Furthermore, the write-up for the Green Management Practice Handbook is half completed under the leadership of Charles HUNG. If everything goes smoothly, we shall be publishing the Handbook in the third quarter of 2009. Finally, more relevant CPD events and an annual conference will be organised under the leadership of our CPD convenor Daniel Hui.

We have not finished all the planned tasks but I am proud to announce that we have done tremendous progress in getting the public knowing about the dynamic and professional division. The publication of the corporate brochure of the Division had assisted greatly in the promotion of the Division. Here is an account of the activities and achievement of the Division in 2009.

Visit by the Guangdong Property Management Association (廣東省物業管理行業協會) - 23 April 2009

The Guangdong Property Management Association (廣東省物業管理行業協會) visited the HKIS on 23 April 2009. The team of more than 20 delegates was led by its President Xu Jian Hua (許建華會長), Vice President Luo Xiao Gan (羅小鋼副會長) and President of Guangzhou Property Management Association, Mr. Li Zhuo Zhang. President Xu is also the Vice President

of the China Property Management Association (中國物業管理協會副會長). They were received by our Vice Chairman Gary Yeung, Honorary Secretary Dick Kwok, Council Members Dr K.W. Lam and K.S. Wong. In the close-to-two-hour discussion, members shared experience and professional examination arrangement in property and facility management areas from Hong Kong and China perspectives. Vice President Luo raised interest of the HKIS Rules of Conduct and requested a copy for their future reference.

Publication of The HKIS Guide to Good Property Management Practices

The long-awaited and first divisional publication on property management practices has just been produced. The HKIS Guide to Good Property Management Practices is the first of its kind in Hong Kong. It is expected to set a professional standard in practices in property management. Each member of the division will be provided with a copy free of charge and any additional copy will be charged at HK\$100.00 for members and HK\$200.00 for non-members. I hope this will be a good reference guide to members in undertaking their daily property management activities and duties. I must also use this opportunity to express my appreciation to the working group chaired by Daniel WL Hui in finalising the guide. The group included Gary Yeung, Alan S Wong, Eddie CM Hui, Kenny Chan, Daniel Kwok, Oliver Chan and Daniel Tsoi.

Benchmarking of Management Fees for Residential Properties in Hong Kong

This is the resulting publication of the research commissioned by the PFM Division. Copy of the research report is available at the HKIS office. The

follow-on research is on office buildings in Hong Kong. We hope to have that completed by the end of the year.

Extraordinary General Meeting - 7 September 2009

An EGM of the PFM Division was called to consider the amendment of the provisions of the Divisional Regulations in respect of the composition of the Divisional Council and requirements for election to members of the Divisional Council. We have a quorum of over 12 members attending the EGM at 6.30pm. We have also received 38 proxies for the Chairperson, Vice Chairperson and Honorary Secretary. The proposed three amendments were passed unanimously. The new provisions are as follow:

"Clause 5.2(b)

*Vice-Chairperson or such other **number of Vice-Chairperson** as considered appropriate by the Divisional Council*

Clause 5.2.(e)

*At least five but not more than **fifteen** members from the following areas:*

- i) Academia (minimum 1 number);*
- ii) Facility Management (minimum 1 number);*
- iii) Property Management (minimum 1 number); and*
- iv) Government, Institution and Public Bodies (minimum 1 number).*

Clause 5.3

*Only Corporate Members of the Division shall be eligible to be Office Bearers or members [except for 5.2(g) and (h)] of the Council. The **Chairperson shall be Fellow** of the Division."*

I am greatly encouraged by the support of the Membership. I would also like to take this opportunity to appeal to members to come follow to join the Council and contribute directly to the development of the Division. The Division needs your support.

The HKIS Guide to Good Property Management Practices and Research Paper

These two publications have been sent to local related institutions, government and public bodies and we are receiving good comments. It has been a great encouragement to our effort and I would like once again to thank those members of the Division who had made these possible. There were also enquires about whether there is a Chinese version of the Guide.

World Workplace 2009, Orlando, Florida - 7- 9 October 2009

Gary Yeung, Dick Kwok and I were in Orlando during 6 to 10 October 2009 attending the World Workplace 2009 organised by the International Facility Management Association. This time I attended the conference and expo as a Full Guest and I had the opportunity of participation in facility visit and the keynote speech.

This year's keynote opening address was delivered by Mr Andrew S. Winston, co-author of the book entitled "Green to Gold - How smart companies use environmental strategy to innovate, create value, and build competitive advantage". He has done extensive research into the green operation of many major US corporations. Many of them had carbon emission reduction targets ahead of the US government's lead. The facility management professionals were heeded to act responsibly as the existing building stocks in the US accounted for 40% of the total fuel consumed, consumed 70% of total electricity generated and 40% of the carbon dioxide emission.

A copy of the book is now kept in the HKIS library for members' reading

The City University Information Day - 17 October 2009

I attended a special briefing session for S7 students at the City University organised by the Department of Building and Construction and talked about property and facility management surveyors. The event was attended by some 70 students.

Conference on Property and Facility Management - 31 August 2009

The joint conference with the RICS on "Property and Facility Management: A Greater China Perspective" was successfully held on 31 August 2009 with an attendance of about 200 persons.

Reciprocal Visit to the Guangdong Property Management Industry Institute (廣東省物業管理行業協會)

Several things were achieved during this visit. We signed the "Memorandum on the Cooperation and Exchange Programme" between the GPMII and HKIS, agreement on the provision of training course for the HKIS members for the Certified Property Manager examination which would likely be conducted next year, visited four developments

respectively managed by international firms and local management companies. During various discussions with the President, Mr Xu Jian Hua (許建華會長), it was proposed that closer and deeper collaboration between the two organisations be forged in forming a forum for property management firms in Guangdong and Hong Kong SAR and the provision of the HKIS Property and Facility Management experts to the Guangdong Institute to participate in their annual evaluation of performance of property management companies. It was expected that such collaboration would lead to eventual reciprocal recognition of property management professionals between Hong Kong and the Mainland. It was also agreed that the HKIS Property Management Awards be extended to cover buildings and developments in the Guangdong province. There are a lot of tasks for the incoming Council to follow up.

Finally

I wish every success in the further endeavour of the Division under the leadership of your new Chairperson, Gary Yeung and collaborative effort of the Councilors.

Divisional Council & Young Surveyors Group Reports

Quantity Surveying Division



Daniel HO
Chairman

In the past 12 months, the quantity surveying division council was working hard to accomplish the tasks planned at the beginning of the year. We strived to enhance both local and international networks. We actively involved in local affairs. We explored various means of enhancing communication with members and implemented a new structured professional training course for graduates.

To give you a picture of our efforts, I briefly outline below the details of the tasks and events undertaken this year for your information.

Mainland affairs

Shenzhen - Hong Kong Forum : Strengthening and More Co-operation in Construction Sector

The HKIS was invited to attend a discussion forum organized by Shenzhen Construction Bureau at Kowloon Shangri-La Hotel, Hong Kong, on 23 December 2008. The main objective of the Forum was to explore a closer co-operation between Hong Kong and Shenzhen in the construction sector. The three QSD representatives attending the meeting were Thomas Ho, K C Tang and Anthony Lau.

The representatives discussed the idea of a pilot scheme, which would allow the QS firms in Hong Kong to set up companies and cost management business in Shenzhen without going through the normal professional company registration process and having locally registered qualified persons. The Shenzhen representatives expressed that they would like to share the experience of tendering management in Hong Kong and to co-operate with the counterparts in Hong Kong in this area. They also discussed the possibility of forming joint ventures between Hong Kong companies and

Mainland companies in providing services in project management and construction works.

Visit by CECA

The China Engineering Cost Association (CECA) together with 20 delegates from various provinces of the Mainland visited the QSD on 8 January 2009.

They had a meeting with eight QSD representatives, viz. the Chairman of the Mainland sub-committee and the immediate past Chairman, Stephen Lai, Vice Chairman, Antony Man and Honorary Secretary, Thomas Ho, Vice chairman of the Board of Education of the HKIS, K C Tang, Past QSD Chairman, Sam Cheng, Alan Cheung, Y M Lee and K C Chang. They were briefed by Antony Man, K.C. Tang and Sam Cheng on the organization and the membership structure of the HKIS including the administration system of the membership and the related experience. They were also advised of the services provided by the local QS firms and their development.

In exchange, the delegates briefed the updated development of the CECA in various provinces of Mainland. During the lunch, the delegates further shared their views on the discussed topics with the QSD representatives including Past President of the HKIS, T.T. Cheung, and me.

Delegates to Beijing and Tianjin in June

Our President, Francis Leung, and I led a team of 14 delegates of the Quantity Surveying Division to pay a visit to Beijing and Tianjin from 21 June to 24 June 2009. The visit was organized by the Chairman, Stephen Lai, and the Vice-Chairman, Antony Man, of the Mainland Sub-committee, TT Cheung and CY Wong.

Beijing Forum

On 21 June, the President together with us met 13 members in Beijing Forum at the restaurant (崇文門便宜坊烤鴨店) next to our hotel. They were mainly general practice surveyors and quantity surveyors. Some of them have in fact mitigated to the Mainland with their families. In that evening, the members shared their life and experience in Beijing and other provinces. They strongly felt that the Mainland would be the future of the surveyors in Hong Kong. They suggested that the institute should set up an office in the Mainland in order to build a better linkage with the Mainland and the members staying there. The suggestion was then submitted by me to the General Council for consideration immediately after returning from the Mainland.

Signing of the Supplemental Agreement

In the early morning of the next day, we arrived at a convention centre and were welcomed by the President, Madam Zhang, and the Secretary-General, Madam Ma, of the CECA. Before the signing ceremony, the Deputy Director General of the Standard and Norm Department, Madam Xu, Madam Zhang and our President gave their speeches. The supplemental agreement for extending the validity of the existing reciprocity agreement between the CECA and the HKIS was then signed by the presidents of both institutes with the presence of 11 delegates from the CECA and 12 delegates from the HKIS.

Visit to Tianjin and Other Related Government Offices

On 23 June, we arrived in Tianjin just in about 30 minutes on a high speed train. After welcomed by Yu Ye Wei, President of Tianjin Cost Engineering Association (TCEA), and other TCEA representatives, we attended a half-day seminar organized by the TCEA in the Tianjin Polytechnic University.

Our members, Lo See Wing and Daniel Leung, delivered the following topics in the seminar:

1. The application of bills of quantities by the quantity surveyors; and
2. Tender assessment and analysis - Hong Kong practice.

In the afternoon, we visited the Tianjin Planning Exhibition Hall and were briefed in details about the future development of Tianjin including an eco-town through a number of models.

Visit to HKMAO and HKSARO

Before our departure to Hong Kong on 24 June, we visited the Hong Kong and Macao Affairs Office of the State Council (HKMAO) and the Office of the Government of the HKSAR (HKSARO) in Beijing. We were welcomed by Zian Lijun, Director-General of the Department of Exchange & Cooperation in the HKMAO, and Sidney Chan, Deputy Director in the HKSARO. Our discussions included the reciprocity arrangement with CECA and the issues encountered by members in setting up companies in Mainland. Both Lijun and Chan gave us constructive suggestions in tackling the issues.

Second Round of Training and Examination for Registration of Cost Engineers

It was discussed and agreed with the CECA in June 2009 that the process of the training and examination for the reciprocity qualification should be streamlined. The proposed streamlined process and implementation programme are being considered seriously by both CECA and HKIS.

The President, Francis Leung, and I had a meeting with the CECA on 16 November 2009. We discussed on the detailed arrangements on the second reciprocity assessment and the registration of the remaining qualified HKIS members as cost engineers in Mainland. Hopefully, the training and examination will be held by the second quarter 2010.

Registration of Cost Engineers in the Mainland

In October, the China Engineering Cost Association (中國建設工程造價管理協會) (CECA) approved another seven members to register as cost engineers in Mainland. We now have 72 members registered as cost engineers. The third lot of registration is now underway and likely to happen in the first quarter of next year.

Visit by Shanghai Construction Consultants Association (SCCA)

A seven-member delegation of the Shanghai Construction Consultants Association (SCCA) led by the President, Yan Hong Hua, visited the HKIS on 16 November 2009. They had a meeting with seven QSD representatives, viz. the Chairman of the Mainland Sub-committee and Immediate Past Chairman, Stephen Lai, Vice Chairman, Antony Man, Hon Secretary, Thomas Ho, Past QSD Chairman Sam Cheng,

and three Council Members viz. Keith Yim, Anthony Lau and Peter Ng.

They were briefed by Stephen Lai and Antony Man on the progress of the reciprocity agreement between the HKIS and CECA, and the registration of the HKIS members as cost engineers in China. In return, SCCA showed their interest to explore the possibility of having co-operation between the HKIS and the SCCA in the area of project management.

Further, they invited the HKIS to arrange a joint seminar in Shanghai early next year and close to the date of the World Expo. The content of the seminar would be related to cost engineering. The division will consider the invitation.

Seminar in Tianjin

On 16 November, our President, Francis Leung, and I were invited by Professor Yin Yi Lin [尹貽林教授 - 天津理工大學管理學院院長] of the Management School of the Tianjin University of Technology (TUT) to attend a technical seminar with the students of TUT.

The seminar was attended by lecturers and about 200 students. Most of the students were studying their bachelor degrees in cost engineering or construction management. The rest included master degree students and doctoral degree students specializing in related fields.

The topics of our speeches were:

- "Tendering and Contract Management in Hong Kong Special Administrative Region" (「招投標及合約管理 - 香港特別行政區經驗」) by Francis Leung
- "An Overview of Cost Estimating in Development Projects" (「物業發展的工程成本估算實務探索」) by Daniel Ho

The enthusiasm of the students in raising questions and in exploring their knowledge on the topics was very impressive.

International affairs

PAQS and ICEC

13th PAQS Annual Congress and ICEC Region 4 conference

The 13th Board meeting and Congress of the Pacific Association of Quantity Surveyors (PAQS) were

held on 15 to 19 August 2009 in Kuala Lumpur, Malaysia, the International Garden City of Lights. In addition, the annual meeting of the Region 4 of the International Cost Engineering Council (ICEC) was held at the same occasion.

Our President, Francis Leung, and I led a team of 11 delegates to join the events as the representatives of the HKIS being a member of both international organizations.

Our members have deep involvement in the two international organizations. T T Cheung, our ex-President, is the Technical Director of the ICEC and the Chairman of the Sustainability Committee of the PAQS. Dr Paul Ho, the ex-Chairman of the QSD, is the Chairman of the Research Committee of the PAQS. Professor Anita Liu and Dr Ellen Lau are the Honorary Secretary of the Education Committee and the Research Committee of the PAQS respectively. That is, they involve in all three committees of the PAQS. Their contributions are well appreciated by the members of the two international organizations.

Papers presented by the speakers from Hong Kong in the Congress included:

- Managing Building Services Costs and Sustainable Environment by Kenny Chan
- A Learn Approach to Sustainable Construction - Dr Richard Fellows & Prof Anita Liu
- A Comparison of Value Management Training and Certification Systems: An Empirical Study Across Different Countries - Dr Mei Yung Leung
- Revamping Outsourcing Maintenance Strategies and Practices - Kenny Chan
- An Introduction to the Construction Workers Registration System in Hong Kong - TT Cheung
- Cycle Cost Analysis for Sustainable Design - Dr Ellen Lau & Ms Vicky Lew

The congress was closed by a simple but serious ceremony. Two important documents were signed at the same occasion. Eight member organizations including the HKIS signed an accreditation agreement to subscribe the PAQS accreditation scheme. The six participating associations signed a KL Pact to agree in principle to further develop and foster a global community of leaders in the quantity surveying profession.

2014 PAQS Congress

The HKIS submitted a bid for the hosting of the 18th Congress in year 2014 in Hong Kong. After deliberation, the Board approved that the 18th

Congress would be held in Hong Kong. A working group will be set up shortly for arranging this important event.

PAQS Award

The PAQS organized an essay competition early this year, PAQS-Iwata Foundation Essay Competition 2009. The competition was for young quantity surveyors from the members countries of the PAQS. The topic of the essay was "the impact of the current financial crisis on the globalization of the construction industry cost management profession".

Our QSD Council Co-opt Member, Tzena Wong, was awarded a highly commended certificate for being the first runner up in the essay competition.

Visit by President of PAQS

The President of the Pacific Association of Quantity Surveyors (PAQS), Mr Trevor Main, visited one of its member countries, China, by the end of June 2009. On his return trip to Australia, he also paid a visit to its other members, viz. HKIS and the representatives of Australian Institute of Quantity Surveyors (AIQS) in Hong Kong on 6 July 2009.

In the evening, both institutes held a welcoming function together for Mr Main. We started with a simple but warm reception. There were about 30 attendees including the President of the HKIS, Office Bearers of the HKIS, representatives of various divisions and AIQS.

In return, Mr Main gave a talk titled "Impact of the Global Financial Crisis on the QS Profession in the Region" in a CPD event.

Visit by President of PAQS and Vice President of SISV

The new President of the Pacific Association of Quantity Surveyors (PAQS), Mr Teoh Woon Sin, together with the Vice President of the Singapore Institute of Surveyors & Valuers (SISV), Mr Khoo Sze Boon, paid a visit to our institute on 22 October 2009.

We held a welcoming function for Mr Teoh and Mr Khoo. We started with a simple but warm reception. There were about 30 attendees including the Senior Vice President of the HKIS, Office bearers of the HKIS and representatives of QSD. In return, Mr Teoh and Mr Khoo delivered a CPD talk on two topics, viz. "Sustainable Construction - The Singapore Perspective" and "Green Costing - the Impact on

Quantity Surveyors".

The recent policy address of the Chief Executive included environmental industries as one of the six core industries. Provision of green initiatives in buildings would be definitely the trend in future. Both Mr Teoh and Mr Khoo gave us some valuable tips on how we should prepare for the trend.

Visit to the Institution of Surveyors Malaysia (ISM)

Prior to returning from the 13th PAQS congress, we took the opportunity to pay an official visit to the office of ISM. We were welcomed by the President of the ISM, Prof Sr Wan Maimum Wan Abdullah, their past presidents and other office bearers.

We were briefed about the structure of the ISM and were also advised that the ISM had regular meetings with other professional institutions such as the architects, the planners and the engineers. They would formulate their professional views together on various issues relating to the construction industry and would advise the government accordingly. In addition, the ISM had various awards to appreciate the efforts contributed by its members to the institute. They further shared their experience in running the institute during the lunch.

Visits by the Chartered Institution of Civil Engineering Surveyors (ICES)

On 8 April 2009, the President, Mr Steve Jackson, of the ICES together with their regional representatives viz. Mr Andrew Keung (Immediate Past Regional Chairman, 2007-09), Mr Eric Poon (Regional Chairman), Mr Michael Wong (GE Moderator) and Mr Alan Cheung (CM Moderator) paid a courtesy visit to the office of the HKIS on 8 April 2009. Our Vice President, Wong Bay, together with the representatives of the QSD, viz. Thomas Ho (Honorary Secretary of QSD), Sam Cheng (Past Chairman of QSD), Franki Yeung and I had a meeting with them to discuss the progress of the mutual recognition exercise.

The representatives of both institutes were satisfied with the progress and would continue to explore the possible mutual recognition arrangement. We had also concurred that we could organize the continuing professional development activities together for the members of both institutes in future.

On 27 October 2009, the representatives of the Chartered Institution of Civil Engineering Surveyors (CICES) paid their second visit this year to the

HKIS. The team was led by the Chief Examiner for Commercial Management of the CICES, Mr Ian Cowling, together with other four representatives viz. Mr Andrew Keung, Mr Alan Cheung, Mr Honby Chan and Ms Miranda Lui.

The team was welcomed by the QSD office bearers, viz. Vice Chairman, Antony Man, Honorary Secretary, Thomas Ho, Honorary Treasurer, Ricky Chan, and me. We had short discussions on the arrangements adopted by both organizations for assessment of the professional competence of new members, and also exchanged views on the CPDs offered to members. The discussions continued during the delicious lunch hosted by the CICES. It was agreed that there would be ample opportunities for arranging continuous professional development events to the members of both organizations in future.

The CICES held an Institution Charter Launch at the Foreign Correspondents' Club in the evening of 27 October. We were invited to attend and witness the ceremony.

The reciprocity agreement between the commercial management stream of the CICES and the QSD of the HKIS was endorsed by the General Council in the last council meeting in November. A signing ceremony of the reciprocity agreement will be arranged accordingly.

Admission of new members

Assessment of professional competence

Early this year, 71 candidates passed the assessment of professional competence (APC) and became new members of the quantity surveying division.

In September 2009, there were 305 candidates attempting the final assessment of the APC as compared with 295 candidates last year. The answers were being assessed by 338 assessors. The assessors were briefed on the assessment criteria during an assessors' briefing held at the Happy Valley Stand, Happy Valley Racecourse on 8 October 2009. The results of the APC will likely be available in January 2010.

ATC (QS Division) Final Assessment - May 2009

The ATC(QSD) Final Assessment 2009 was held in May this year. The ATC Final Assessment contained two parts, viz. written assessment and interview. The

written assessment was held on Friday, 15 May 2009, and the interview was conducted in June 2009. There was only one candidate. He was successful in the assessment and became the technical member of our division.

Linkage with members

Newly Qualified QS Welcoming Party

To welcome the 71 new qualified members and to acquaint them with the organization of the HKIS particularly the QSD council, they were invited to join a New QS Members Welcoming Party on 27 March 2009 at the Backstage Live Restaurant in Central. We also invited the representatives from the General Council and the Young Surveyors Group.

This was a precious opportunity for us to know the new members as well as introducing the structure of the QSD including various sub-committees in this casual and jovial event. This also provided a great opportunity for the new members to mingle with the senior members.

QSD Annual Dinner

The QSD Annual Dinner 2009 was held on 5 June at Voting Member Box, Happy Valley Racecourse. We have the honour of the company of our honourable guests, the President of the Institute, Office Bearers of the General Council, past HKIS Presidents and past QSD Chairmen. The honourable guests of this year's event came from various government departments, universities and the Liaison Office of the Central People's Government in the HKSAR. The dinner was a big success with a full house of 13 tables.

We took the opportunity to present the 2008 APC Best Performance Award to our new member, Leung Chui Chi. The award was to acknowledge his outstanding performance in the Assessment of Professional Competence Test in year 2008. In return, he shared his golden rule of success - "never giving up".

The evening was very enjoyable. The participants actively and deeply involved in the games. The members showed their talents as singing stars in the Karaoke. The lucky draws brought good luck gifts to the participants. Such friendly atmosphere and the delicious food made the dinner a memorable event.

Messages to members

Two-way communication with members is vital to the

success of the council. We had therefore explored the possible better means for exchange of information and ideas with members. Establishing a discussion forum on the HKIS web site was a possibility. For sake of privacy and avoidance of vandalism, the forum should only be accessed by the members of the QSD. Unfortunately, the existing set up of the HKIS web could not provide such a security. This idea was therefore reluctantly put aside until the HKIS web could be enhanced.

We then took an alternative way. We posted the notice of the monthly meetings of the division on the HKIS QSD web and invited the members to join the meetings. Further, I tried to cover the key events under the Chairman's message in the HKIS monthly news and invited the members to join the events or to express their views.

Publication

Standard Form of Contract for Decoration, Repair and Maintenance Works (2008, 1st Ed) 裝飾、維修及保養工程標準合約 (2008年第一版)

A standard form of contract titled "Standard Form of Contract for Decoration, Repair and Maintenance Works" was formally launched on 7 May 2009. This form of contract is applicable to minor repair and maintenance works with contract price up to \$400,000. It stipulates balanced rights and liabilities between property owners and contractors. A property owner can now use this standard form to formulate the contract with his contractor for carrying out minor repair and maintenance works for his property rather than relying on the quotation submitted by his contractor. This can avoid the situation where the quotation contains terms that are unclear in liabilities or unbalanced in risk sharing. The new form of contract should be able to minimize unnecessary arguments or disputes between both parties.

This new form of contract was attributable to the co-effort of the Building Surveying Division (BSD) and the Quantity Surveying Division. It was drafted by our ex-Chairman, Dr Paul Ho in conjunction with council members from the BSD and the QSD, and vetted by lawyers well experienced in construction laws. The contract contains provisions to cope with the special features of repair and maintenance works pursuant to the professional advice of the members of the BSD.

Standard form of contract for large scale of repair and maintenance works

To cater for large scale of repair and maintenance works, another standard form of contract for repair and maintenance contracts is in the pipeline. It has been reviewed by a lawyer and the taskforce is now considering the comments for its finalization. Hopefully, this can be launched within the first quarter of next year.

Practice notes

The council agreed that a set of practice notes on the quantity surveying services should be published for the reference of the members and other stakeholders. A taskforce led by Raymond Kam has set down a number of topics. The first topic being drafted by the taskforce is on cost planning. I hope it will be available for publication shortly.

Review of the Standard Form of Building Contracts 2005 edition (SFBC)

The SFBC was launched in April 2005. It has been used by the building industry for over four years. It is the appropriate time to review this SFBC by incorporating the suggestions and comments received from the stakeholders. A taskforce set up by the Contract Subcommittee started the review since September this year. Hopefully, the SFBC can be updated within the first quarter of next year.

Promotion of Quantity Surveying Profession

Talks in JUPAS Information Days

The quantity surveying profession can only sustain with continuous influx of new young bloods. Promotion of quantity surveying to the school leavers is one of the key promotion activities each year.

The JUPAS information days give us golden opportunities for our promotion. The school leavers will have the chance to know about quantity surveying before they make up their mind to apply for their favourite courses in the universities.

This year, I had the opportunity to give a brief introduction of quantity surveying to the school leavers during the JUPAS information days held at the City University and the University of Hong Kong on 17 October and 24 October respectively. There were about 400 audience in total. They were briefed about quantity surveying services, job opportunities and qualifying process. Their response showed their preliminary interest in the profession.

Video for QS Profession

The sub-committee led by Yam Kwan Sum supervised the video production since May 2008. The first version of the video was viewed by the members joining the APC briefing held on 8 October 2009. The members gave some constructive comments on the video. Those comments are being considered for incorporation into the video. It is planned to have the video available in the first quarter of year 2010.

Involvement in local affairs

Representatives in government and non-government bodies

Our members were willing to devote their precious time and to get involved in local affairs by using their professional knowledge and experience. In the past year, we nominated a number of representatives joining the committees and taskforces in the government and non-government bodies, which included:

- Construction Industry Council (CIC)
- CIC - Task Force on Contract Price Fluctuation System for Private Sector Construction Contracts
- CIC - Committee on Procurement - Task Force on Selection of Consultants and Contractors
- Land Survey Ordinance (Cap 473) Disciplinary Board Panel
- CITB
- Property and Project Development Committee of Po Leung Kuk
- Appeal Tribunal Panel (Section 45, Buildings Ordinance, Cap 123)

List of papers and letters commented or responded by QSD

The Council Members also drafted or commented on the papers and letters to the government, which included:

- Security of Payment Guidelines for Dispute Resolution Version 1 May 2009
- Guidelines on Measures for protection of Workers' Wages Version 1 July 2009
- Hong Kong Mediation Code - Consultation on Proposed Framework
- Consultation on Draft Code of Conduct for Personnel in the Construction Industry
- ASD - Confirmation & Promotion of Contractors for the Specialist List :Landscaping Category

- Concern on Lack of Surveying-relating Services in Government Infrastructure Projects
- Follow up letter on Concern on Lack of Surveying-relating Services in Government Infrastructure Projects
- Follow up Letter on ASD - Confirmation & Promotion of Contractors for the Specialist List : Landscaping Category
- Submission by the HKIS on the Arbitration Bill to Bills Committee of the Legislative Council for meeting on 5 October 2009
- Wish List to Chief Executive for Formulation of Policy Address

NEC contracts

There are some proposals to the Construction Industry Council and the government to adopt the NEC contracts rather than the existing standard form of contracts in Hong Kong. These standard forms have been endorsed by the UK Office of Government Commerce and recently by the London Olympic Delivery Authority.

Our division considered that the members of the HKIS and other stakeholders such as members of the HKIA and the HKIE should know the pros and cons of the NEC contracts before their adoption. We therefore took the initiative to arrange seminars on the subject. Our ex-chairman, Gilbert Kwok, kindly took the lead to arrange the seminars and to deliver the talks as well.

Training

Continuous professional development events (CPD)

The CPD sub-committee led by Sunny Chan arranged 22 CPDs for over 2,600 participants. The topics covered a wide range of issues such as contractual matters, economic matters and environmental provisions for buildings. You may refer to Annex A for a brief summary of the CPDs.

Structured learning training course for PQSL

Prior to sitting for the final assessment of the APC, the candidates have to attend 96 hours of Professional Qualification Structural Learning (PQSL). The candidates may fulfil the requirement by either attending CPDs or training courses and by self-learning.

The council, however, considered that it would be

better for the candidates if they could attend a training course to learn the basic skills of quantity surveying, such as estimating and contract management, in a structured manner. The taskforce led by Sunny Chan launched a pilot structured learning training course in November 2009. The course will provide up to 62 hours of PQSL for graduates.

E-training

Members are required to fulfil the CPD requirements by attending a minimum number of hours of CPD events each year. However, it may be difficult for those members working outside the Hong Kong SAR to attend CPDs. It may also be inconvenient for those members being busy at work to attend CPDs.

In view of this, the council explored the possibility of arranging e-learning by the division. This would allow the members to attend CPDs at their leisure time. Unfortunately, the preliminary finding was that e-learning for the QSD alone would not be feasible in terms of cost and technical issues. Hence, e-learning

may have to be explored together with other divisions or by the General Council.

Conclusion

I am delightful that most of the tasks and events planned at the beginning of the year have been achieved. I would like to express my sincere thanks to the Council members, co-opt members, the Vice Chairman, the Honorary Secretary and the Honorary Treasurer for their efforts. Without their contributions, we would not be able to attain the achievements.

Further, I would like to thank you for your support. As you are well aware, we will not be able to meet our missions without your participation.

Lastly, it is my honour to be nominated again as the Chairman of the QSD in the coming year. I can assure you that I will continue to devote my time and effort to serve the Council in my next term. I am looking forward to receiving your continual support and participation in the coming QSD events.

Annex A

CPD events 08-09

Item	Speaker	Event Name	Brief Description	Co-organizer	Participant No.
1	Stephen Chung	China Real Estate Black Swan?	Impact of the global financial tsunami and the danger or opportunities of investment in the China real estate market.	nil	55
2	Kenneth Poon	How the project quantity surveyor can make a difference	The demands interactive participation by quantity surveyors in both the design and construction stage	nil	158
3	Michael Charlton	The valuation of variations, what does the contract require?	Elaborate the meaning of the terms with reference to Clause 61(1)(b) and (c) of the Hong Kong Government Conditions of Contract	nil	122
4	陳廣言教授	國內建設工程造價諮詢業及造價工程師執業制度	1 制度建立的過程 2 工程造價諮詢企業的註冊和造價工程師註冊制度 3 造價工程師執業資格考試制度 4 有關執業與職責的規定 5 行業發展趨勢	nil	101
5	陳廣言教授	汶川大地震建築物毀分析及重建思考	播放一部《四川地震及救災》短片:1.汶川地震巨災損失慘重2.房屋建築的震害特徵和震害原因分析 3.建築震害規律總結及災後恢復重建的思考	nil	85

Item	Speaker	Event Name	Brief Description	Co-organizer	Participant No.
6	陳廣言教授	金融海嘯對中國建築業的影響	內容提要：1.我國擴大內需促進增長10項措施 2.世界金融危機對中國建築業的影響及機遇 3.深港跨境基建不能再等了	nil	115
7	David Leung	HKSAR Conditions of Contract for Civil Engineering Works - practical use of important clauses	Introduction to the HKSAR Conditions of Contract for Civil Engineering Works with emphasis on the practical use of various important clauses	nil	154
8	David Leung	Special Conditions of Contract for Mega Engineering Projects	Introduction to special conditions of contract for mega projects which are modified from the previous Airport Core Projects Conditions of Contract. Explaining various clauses	nil	140
9	D S Chan	The Concept of Construction Programming and an Introduction to Delay Analysis	Concept of construction programming and illustrate the basic in the proper establishment of construction programmes, also introduce various delay analysis methodologies	nil	182
10	Edward McMullen	'Love my Tender' The risk of non-reciprocation remains, but do submitted tenders need to be considered fairly?	The bidding relationship between the procuring party and those bidding for success is a contractual one. The terms of those contracts and the nature and extent of the procuring party's duty	HKIPM	75
11	Gilbert Kwok, Yeung MS, Justin Yuen, Christy Yiu	NEC Contract	The Hong Kong government wants to promote the NEC contract. This seminar will examine this form in details.	nil	96
12	Trevor Main	Impact of the Global Financial Crisis on the QS Profession in the Region	Review the impact of the global financial crisis on the QS profession in the region.	AIQS	34
13	Various	Assessment of Professional Competence (QS) Workshop 2009 - Review of Past Papers	Assist candidates to have a better understanding of the techniques in solving the written practical problems of the APC using critical and analytical thinking.	nil	143
14	Jeffrey Wong	建築合同: 損失索償之籌備及追討損失及開支的索償	證明及講述索償報告的技巧，提交通知及有關資料的需要。建築期延長及其它開支的索償，利潤的損失，追討利息的不同方法, 計算方法：單息或複息?	nil	173
15	Various	QSD APC Revision Course 2009	Various	YSG	313
16	Steven Yip, James Yeung	Construction life-cycle's beginning phase - How to ensure we have a construction contract	Look at the elements constituting a valid construction contract, circumstances where the court will not enforce such contract and the rights of a third party who is not privy to the contract.	nil	82

Item	Speaker	Event Name	Brief Description	Co-organizer	Participant No.
17	Gilbert Kwok	Civil Justice Reform and Case Law Update	Explain the reform and to update members on some recent construction cases.	nil	129
18	Representatives from the factories	Technical Site Visits in Shenzhen, PRC	Visit a timber manufacturing factory and a precast concrete manufacturing factory in Shenzhen.	nil	38
19	Steven Yip, James Yeung, Dennis Wong, Scarlett Cheung	Construction life-cycle's execution phase - How to ensure performance under a construction contract	Examine some obligations that are specific to the employer and the contractor to ensure performance during the life of the project.	nil	94
20	Mr Teoh Wooi Sin (PAQS Chairman), Mr Khoo Sze Boon (SISV Vice President)	(1)Constructing a Zero Energy Building (2)Green Cost;What are the considerations that go into cost estimates	(1) highlights challenges and some of the lessons learnt for the construction of this Zero Energy Building. (2) sustainability through its Green Building Master Plan	nil	131
21	Bolivia Cheung, Victor Chong	China Tax and Investment	The taxation cost, the critical tax terms in the contract, the potential tax and foreign exchange issues, set up a representative office.	nil	88
22	Steven Yip, Dennis Wong, Scarlett Cheung	Construction life-cycle's completion phase - How to ensure proper termination of a construction contract	Right of a party to rescind or terminate a contract because of breach by the other party either pursuant to the contract or under common law.	nil	141
			Total		2,649

Divisional Council & Young Surveyors Group Reports

Young Surveyors Group



Joseph CHONG
Chairman

Where are we?

Division	BS	GP	LS	PD	PFM	QS	Total
20-40 (Qualified YSG Members)	357	619	58	10	242	855	2,141
Total HKIS Qualified Members	779	1,556	206	30	681	2,057	5,309
Percentage of Qualified YSG Members vs all Qualified Members	46%	40%	28%	33%	36%	42%	40%

Table 1 : Qualified YSG Members (upto the end of 2008)

Up to 2008, 2141 (40%) qualified members in the HKIS are YSG Members. If we add the above figure to 280 student members and 2,350 probationers, we can come up with a total of 4,771 YSG members in HKIS.

Qualified Members	2,141
Students	280
Probationers	2,350
Total YSG Members	4,771

Table 2 : Composition of YSG Members (up to the end of 2008)

YSG is obliged to take care of 4,771 members and we are representing the voice of 40% of professional members. At the YSG AGM held in December 2008, we set up five missions this year, namely sustainability, serving young members, demonstrate professionalism, going international and enhance local knowledge. With the hard work of our YSG team, we made remarkable achievements for these five missions during the past 12 months, and I am pleased to report some of them below.



Sustainability - To attract more young members to join YSG and the profession, and enable our sustainable growth

We recruited 12 new committee members to join the YSG committee this year. Half of them are renominated as committee members in the incoming YSG committee.

Throughout the year, YSG has promoted the surveying profession to high school, associate degree and surveying degree students in different occasions, so that more high caliber new blood will join the surveying profession.

Visit to Associate of Science in Surveying Students at the City University

The Division of Building Science and Technology of the City University of Hong Kong invited YSG to give a seminar to their Associate Degree students and introduce the surveying profession and the Institute to them. Eight members from the YSG Committee and K C Tang, Chairman of Board of Education, attended the seminar in the evening of 9 December 08.



Introduction of HKIS during oral exam training for Form 5 and Form 7 students

In December 2008, YSG sponsored the venue for an oral exam training for Form 5 and Form 7 students organised by the charity 'Air Monitor' for the third consecutive year. As a sponsor of the event, YSG had a chance to talk to about 150 students in the two seminar sessions. We showed the HKIS corporate video to them and briefed them about the six types of surveyors in the HKIS.



Joint Visit to HKU Surveying with Board of Education

On 1 April 2009, the YSG visited some surveying undergraduate students at the University of Hong Kong jointly with the Board of Education. We shared with the students about the surveying profession and career prospects.



Visit to Poly U BRESS

Representatives from the YSG committee and some young HKIS members visited the surveying degree and high diploma students from the Hong Kong Polytechnic University on 14 October, in a career event organized by the Building and Real Estate Students' Society. About 30 students attended our seminar and group sharing session afterwards.



Visit to LSGI by YSG Representatives

The YSG was invited by Land Surveying and Geoinformatics Students' Society of the PolyU for a Career Talk. Two YSG Past-Chairmen, Lesly Lam and Joseph Wong, and Kenny Chan, YSG Committee Member, attended the talk and gave a brief introduction of career prospects in land surveying profession and the HKIS APC to LSGI Students. Over 30 students attended the talk.

HKU Information Day

On 24 October 09, YSG was invited by the Department of Real Estate and Construction of the HKU and the Surveying Society to give an introduction of the HKIS to the high school students and their parents during the HKU Information Day for Undergraduate Admission 2009. During the event, I introduced the HKIS and different kinds of surveyors to them. Daniel Ho, Chairman of the Quantity Surveying Division was also invited to introduce the quantity surveying profession to the students. Many questions were received from the students regarding the passing rate of APC and the career prospect of being a surveyor.



Joint University Drink

A Joint University Drink Party was jointly organized by surveying students from the City U, the Poly U and the HKU on 6 Nov 2009 at Club No. 9, Central. This is an annual event sponsored by the YSG to facilitate surveying students from different universities to foster a closer relationship before they graduate.



Diploma Presentation

This year YSG was delegated by the Executive Committee to organize the HKIS Diploma Presentation with the support from the HKIS Admin Office. The Presentation was held on 22 May 2009 at the Ball Room at Eaton Hotel. Anthony Yu and Alison Lo of the YSG were the MCs of the event.

Other YSG Committee Representatives including me, Cyrus Siu, Joanna Kwok, Jasmine Kong, Joanmi Li, Jeffrey Wong, Kenny Chan, Linda Lui, Joseph Wong, Evangeline Chan, Tang Chi Wang also joined the event. We met 150 newly qualified members and shared with them our experience and opportunities in the YSG.



Training for Committee Members

The General Council has approved a funding to provide training for YSG Committee members this year and last year. Two training courses in Putonghua and presentation skills were organized in February, March and September this year and most of our Committee members joined these trainings.



Serving Young Members - To echo our Institute's plan, we will spend more resources to serve our young members at large, not only for a particular group of people.

This year we organized some new social events for members and established two new Sub-Committees including Career Support Sub-Committee and Lifestyle Sub-Committee. These events were free of charge or heavily subsidized to attract more young members' participation.

YSG Kitchen

The "YSG Valentine's Kitchen" was successfully held on 7 February 2009. 24 members attended the cookery class for making the Baileys Irish Cream Cheesecake and Liqueur Chocolate before the Valentine's Day for their loved ones.



Community Chest New Territories Walk - Tolo Harbour Cycle Track

Young surveyors, together with family members, friends, and pets, formed a team of 26 persons and completed the "New Territories Walk for Millions" hosted by the Community Chest on 15 February 2009. The HKIS team, led by the YSG, started from the Hong Kong Science and Technology Parks and enjoyed a

leisurely walk along the Tolo Harbour Cycle Track for 1.5 hours on the Sunday morning.



Career Talk - Success in Surveying Career in an Uncertain Market

Mr Chris Urban, the manager for property and construction of Michael Page International, a leading professional recruitment consultancy, provided our YSG members the insights into the current employment situation with the impact of global economic crisis on 25 February 2009.



30-min Team Relay in Hong Kong Open Indoor Rowing Charity Rowathon 09

For the third consecutive year, YSG participated in the 30-min Team Relay in Hong Kong Open Indoor Rowing Charity Rowathon 09 which was held at the Kowloon Park Sports Centre. Our team comprised our Committee members and students reps from the HKU surveying and the Poly U LSGI. 10 of us had to row three minutes each. We were ranked 16 out of 26 teams and we rowed 7,747 metres together! Through this meaningful event, YSG donated \$600 to the ORBIS for helping visually-impaired people.



香港青年專業人士國情培訓班課程

為增強香港年青測量師對國家政治、規劃、經濟、軍事及外交政策等各方面的瞭解及對珠三角地區經濟及其他發展的認識，本青年組以及中聯辦於09年五月廿三及廿四日在廣州中山大學舉辦香港青年專業人士國情培訓班課程。本會青年組有11位年青會員以及另外22位香港建築師學會、香港園景師學會、香港規劃師學會的青年會員一同參加了這個課程，課題包括：《中國基本政治制度、政府架構及其職能》、《當前國際形勢以及我國外交政策》以及《CEPA主要內容以及香港服務業與內地合作的前景》。本組特此鳴謝中聯辦協調部的贊助及安排，以及吳圓副處長的陪同及聯繫。



Joint Mingle Party with HKICPA and HKIE YMC

On 12 Jun 2009, YSG jointly organized a mingle party with the HKICPA and Young Members Committee of the Hong Kong Institute of Engineers (HKIE). It was held in a trendy club called Pi in Central with about 200 participants.



Coffee Tasting

Our young members joined a special gathering on 30 July 2009 at the Surveyors Learning Centre to listen to a barista who shared the secrets of coffee tasting and to taste the inviting aroma of real coffee. The speaker shared with us the origin of coffee, different types of coffee beans and how they taste, as well as different type of coffee machines.



Professional Image Course

A two hour course designed to train our young surveyors on table manner and professional image was held on 7 August 2009. Professor Desmond Chan, an expert in colour and image, was invited to share some tips on the essential elements in projecting a professional image including the use of colour, matching clothes with face shape and body shape, basic business and social etiquette, impression management and table manner. With many interactive exchanges between the participants and the speaker, the seminar was enjoyable and fruitful.



YSG Annual Dinner

YSG Annual Dinner was successfully held on 23 Oct 2009 at Taiji Restaurant. The theme of the night was Traditional Chinese, so most of us dressed differently in 道士袍、中山裝、宮女服、中國軍服、小鳳仙、旗袍 etc. Other than the Shanghaiese cuisine, we had a Chinese wine drinking game, National Day video Q&A game and a lucky draw with attractive prizes including netbook and IPOd. In the same occasion, Certificates of Appreciation were presented to YSG Committee members for their hard work during the last year. Our ExCom members, Leo Chan and Johnson Lee, Chairman of the HKIE's and the CIARB's young groups joined us as guests of the event.



Demonstrate Professionalism To participate in more professional events and voice our opinion.

Young Surveyors Award

Early this year we proposed to the General Council to organize an inaugural Young Surveyors Award in the HKIS to select some outstanding young surveyors who had made significant contribution to the Institute and the profession and present them an award to recognize their contribution, and the idea was supported. The YSG had set up a Sub-Committee to set up the assessment guidelines, invite judging panel and provide assistance in the assessment process, as well as arrange newspaper publication for announcement of the awardees. The awardees were interviewed in a local popular newspaper to promote our professionalism.



Going Green

This year we set up a Green Group in the YSG called the Green Compass which was led by our Vice-Chairman Arthur Cheung. We have organized some CPD events about hot green topics including LEED and HK BEAM.

Public Engagement Events

Also this year we participated in several public engagement events to give our opinion on a major infrastructure project - Kowloon Central Route. The two events focused on Yau Matei Urban Design and Yau Matei Police Station Conservation (10 Jan 2009) and the Kowloon Bay reprovisioning of facilities & enhancement (7 Feb 2009).



SOE HK Symposium 09

The YSG was one of the supporting organizations of The Society of Operations Engineers HK Region (SOE HK) Symposium 09 held on 20 June 2009. The morning session topics included building-integrated photovoltaic technologies, energy audit and recycling of demolition materials etc.



Going International - To participate in international surveying conferences and international young groups

FIG

Our committee members had a conference call meeting with Ms Kate Fairlie, a member of the International Federation of Surveyors (FIG) Young Surveyors working group. Kate told us that in Australia, the UK, Canada and the US, a downward trend in surveying candidates had been witnessed, with not enough graduates to fill available positions. She would like to understand the situation in Asia and we briefed her about the situation in Hong Kong. Also, she raised whether the YSG could become a regional coordinator in creating and coordinating a regional network of young surveyors in Asia. This issue is still going on and would be followed up in the next YSG committee.

PAQS

This year we intended to let more committee members to attend international conferences. Joanna Kwok, our Honorary Secretary (External), Alison Lo, our Committee Member and I joined the 13th PAQS Congress in Kuala Lumpur, Malaysia, from 15 to 18 August 2009. In the PAQS Board Meeting, it was approved that an inaugural committee of YQSG could be formed and some terms of reference drafted were also approved. It is my honour to be elected as the

Chairman of the Inaugural Committee by the young representatives from other countries.



YSG Study Tour

Since 2004, the YSG has organized study tours to Beijing, Shanghai, Taipei, Dalian and Chengdu. The objective of these tours is to provide opportunities for our young members to visit government departments, professional bodies and private firms outside Hong Kong and learn the best practice and knowledge of the surveying profession in other countries. This year our destination was Kuala Lumpur, Malaysia and our Sub-Committee Chairmen were Hazel Tee and Steve Yu. In our five-day study tour, we have visited the Institution of Surveyors, Malaysia (ISM), National Institute of Valuation (INSPEN), a land surveying and a quantity surveying firm, a shopping mall construction site, as well as some sightseeing spots. Our two Vice-Chairmen, Jeffrey Wong and Arthur Cheung, joined and led the delegation.

Enhance Local Knowledge -To equip ourselves well during the financial tsunami and look for more opportunities.

This year the YSG organized 41 CPD events (Appendix A) under the leadership of Tang Chi Wang, the CPD Convenor. We have made an income of

about HK\$300,000 to fund our expenditure of other activities. The CPDs covered a wide range of topics, including soft skills, technical visits, preparation course for APC etc. Some of the CPDs were jointly organized with other professional bodies, such as the Institute of Construction Managers, HK Institute of Value Management, HK Mediation Centre.



Conclusion

2009 was a successful year for the YSG. My thanks go to all Office Bearers, Council Members for their support throughout my term in office. I wish Jeffrey Wong, the incoming Chairman, every success for the new term and I would once again solicit your support to the YSG so that the YSG can contribute more to the Institute as well as serving all of you in return.

Appendix A

CPD Events 08-09

Event Name	Event Date
All about paint! Technical seminar from a paint manufacturer	15/1/09
One-day Seminar on Contract Management	31/1/09
Crisises are oppotunities in disguise for young surveyors	23/2 09
Success in Surveying Career in an Uncertain Market	25/2/09
Mediation Training Course (jointly organized with HKMC)	14/3/09 - 13/6/09
Value Management in Construction	31/3/09
A Review on Licensing Mechanism of Club in Hong Kong	17/4/09
Critical aspects in Project Planning	18/4/09
The Purposes and Practice of Construction Insurance	22/4/09
Introduction to LEED and its application in practice	13/5/09
專業會話普通話課程	23/5 - 20/6
Introduction to BEAM and its application in practice	9/6/09
Bond, Indemnity and Guarantee, and Warranty. Can you see the difference?	18/5/09
How Hong Kong can play key role in developing global valuation norms?	10/6/09
GPD APC Workshop 09 Part One	20/6/09
中華智慧與現代管理 - 《六慧管理》導論	23/6/09

Negotiation Skills in Mediation	26/6/09
QSD APC Revision Course 09	12/6/09, 17/6/09, 24/6/09, 8/7/09, 15/7/09, 22/7/09, 29/7/09, 1/8/09, 8/8/09, 15/8/09
Revision Course on Valuation I	4/7/09
Suspension, termination, and other downturn issues for the construction industry	14/7/09
How to build a cantilever roof structure projecting over the Island Eastern Corridor	4/8/09
Professional Image	7/8/09
21世紀中國建築業管理改革	11/8/09
APC (BS) Series - Condition survey and diagnosis of building defects	12/8/09
Basic E&M design considerations: What a building surveyor needs to know in handling A&A works	19/8/09
Review of Buildings Ordinance and Building Regulations	26/8/09
Review of FRC	2/9/09
Review of BFA	9/9/09
Review of MOE	17/9/09
How to develop you scheme for practical task?	23/9/09
Preparation of Tender/ Contract Documents and Tender Analysis Report	30/9/09
Techniques and Strategies for Written Assessment in APC (BS)	7/10/09
What can a quantity surveyor see in technical specification?	27/8/09
GPD APC Workshops 09 Part three	29/8/09
Site Visit to The One	29/8/09
APC Revision Course on Valuation II and Workshop on Rating	5/9/09
LSD APC Workshop 09	19/9/09
A Quantity Surveyor as a Project Manager - Experience Sharing on Managing Interior Fitting Out Projects	28/9/09
How to win Corporation & Influence People in Business	21/10/09
GPD APC Series - Seminar for Oral Interview	21/11/09
Factory Visit of Eastern Pretech (HK) Limited E_mix Seminar on Renovation System Solutions	28/11/09







TANG Ki Cheung
Chairman

Reporting to the General Council on all education matters, the Board of Education (BOE) is tasked to scrutinize, validate and keep under review academic qualifications for admission to the training grades of the Institute and to develop, implement and control the qualifying mechanism to corporate and technical membership of the Institute.

The BOE met six times during the year 2009 and the membership comprised:

Mr Tang Ki Cheung	Chairman
Dr Poon Wing Cheung Lawrence	Vice-Chairman and GPD Representative
Ms Wong Kam Wah	Honorary Secretary and BSD Representative
Ms Lo Mei Tak Rebecca	BSD Representative
Mr Chan Hon Kwong Louie	GPD Representative
Mr Tang Chiu Man Thomas	GPD Representative
Mr Chan Tak Hing	LSD Representative
Mr Mo Sun Yuen	LSD Representative
Mr Lam Ka Fai Francis	PDD Representative
Mr Chan Kwok Hung Kenny	PFMD Representative
Prof Hui Chi Man Eddie	PFMD Representative
Mr Kam Ka Fai Raymond	QSD Representative
Mr Yeung Kai Yu Franki	QSD Representative
Mr Chong Hok Ching Joseph	YSG Representative
Prof Chung Hung Kwan Barnabas	Co-opt member
Dr Ng Shiu Tong Thomas	Co-opt member
Mr Wong Kwok Leung	Co-opt member

Surveying Courses Accreditation

In 2007, the BOE established a Panel of Experts for China Programmes from which members will be selected to form working parties to undertake the identification, vetting, assessment and accreditation of courses awarded by mainland universities as suitable for admission of their award holders to HKIS various grades of membership, as and when instructed by the Board.

As at 31 December 2009, the Panel (including both ordinary and China experts) comprised the following members:

Building Surveying Division:

P CHAN Jor Kin, Kenneth (C)*	A CHAN Kwok Hung, Kenny*	P Dr CHAN Man Wai*
P CHAN Yuk Ming, Raymond (C)*	G CHENG Po Ming (C)	P CHENG Wai Man, Raymond(C)
G CHEUNG Hau Wai (C)	P CHEUNG Kwok Ho, Richard	G CHEUNG Tin Cheung
P CHOW Kon Man, Augustine	G FU Chi Kwong	A Dr HO Chi Wing, Daniel (C)*
P HO Kui Yip (C)	G IP Chi Kay, Andrew	P KUNG Sui Lun, Andrew
G LAM Siu Tong	P LAU Chi Keung (C)	P LEE Shue Shing, Eddie (C)
P LEE Tsung Hei, David Chris (C)	A Dr LO Kak Keung (C)	A Dr LO Siu Ming (C)
P MANN Michael Robert	G PONG Kam Keung (C)	G TANG Hoi Kwan (C)
G TSANG Cheung Chuen	G TSUI Ho, Patrick	P WONG Loi Fat, Alex
G WONG Sai Yau Gordon	P WONG San, Samson (C)	P YEUNG Man Kai*

General Practice Division:

G CHAN Suk Man, Ingrid	P CHEUNG Yat Fai, Ronald	P CHIU Kam Kuen (C)
G FOK Eugina	G KO Sin Lun, Esther	P LAM Ka Fai, Francis (C)*
P LAU Chun Kong (C)	P LAU Sze Wan, Serena (C)	A MAN King Fai (C)*
P MO Chan Ming	G Ng Hang Kwong, Francis (C)	A Dr POON Wing Cheung, Lawrence (C)
P WAN WAI Ming, Tony	G YIM Wai Man, Christina	P YU Kam Hung (C)

Land Surveying Division:

G CHAN Chi Duen Ronald (C)	P CHAN Hak (C)	G CHENG Wai Pun (C)
A Prof CHEN Yong Qi (C)	G KWAN Lam Fat	P Prof LEUNG Shou Chun
A Prof MOK Chi Ming Esmond (C)	G SUNG Hon Kwong	

Planning and Development Division:

P CHENG Tak Yiu, Eureka (C)	A Prof Lai Wai Chung Lawrence	G LAM Chi Ming, Kempis
P LAM Ka Fai, Francis (C)*	P LAU Tak, Francis	P Dr Leung Ka Tung Tony
P SO Chun Hin, Albert	P TSANG Ching Lun, Edwin (C)	

Property and Facility Management Division:

P CHAN Jor Kin, Kenneth (C)*	A CHAN Kwok Hung, Kenny*	P Dr CHAN Man Wai*
P CHAN Wai Kin (C)	P CHAN Yuk Ming, Raymond	A Dr HO Chi Wing, Daniel (C)*
G LAI Chin Hung, Gary	P LAM Kwok Wing (C)	P LAM Tsan Wing, Alexander
A MAN King Fai (C)*	P Dr NG Chun Wah	P SO Hung Fai Frankie
P TANG Chiu Man	P YEUNG Man Kai, Gary	

Quantity Surveying Division:

P CHAN Siu Hong, Honby (C)	A Dr CHIANG Yat Hung (C)	P CHENG Sum Hing, Sam (C)
P CHEUNG Tat Tong (C)	P CHUNG Tai Kwai (C)	A Dr HO Hok Keung, Paul
P KIM Berry	P KWAN Tin Che, Spencer (C)	P LAI Yuk Fai, Stephen (C)
P LAM Ching Kam, Jacob (C)	A LEUNG Hing Fung (C)	A Dr LIU Mei Mai, Anita (C)
A Dr NG Shiu Tong, Thomas (C)	P Dr NG Wing Fai (C)	P POON Kan Young, Kenneth (C)
P SHIA Tsai Fung, Arthur (C)	P TANG Ki Cheung (C)	P TUNG Yau Ming, Gregory
P WU Shek Cheong, Bernard (C)	P YAM Kwan Sum (C)	

KEY: A: Academic G: Government P: Private C: China Programmes
*Experts serving in more than 1 division

Accreditation of surveying courses continued to be pursued in accordance with the approved Policy and Procedures for Course Approval, Maintenance and Review. During the year, one local degree programme and one mainland degree programme were accredited. One overseas programme was under the assessment process.

The Board wishes to take the opportunity to express its appreciation to all members on the Panel of Experts who have contributed much of their time and energy to various vetting and assessment activities.

Assessment of Professional Competence (APC)

During the calendar year of 2009, there were 269 new APC candidates (93 BS, 57 GP, 12 LS, 100 QS, 1 PD and 6 PFM). This represents an overall decrease of 9.4% over the 2008 figure of 297 candidates (88 BS, 71 GP, 16 LS, 113 QS, 2 PD and 7 PFM).

Apart from the P&D Division, assessors of which are yet to be recruited, there are currently 173 BS, 250 GP, 78 LS, 589 QS and 7 PFM Assessors. The full lists of the Divisional Panel of Assessors are attached in the Annexes. The BOE wishes to record a note of appreciation to all the Assessors who have made much contribution to maintaining the professional standard of the new surveyors. In order to help APC candidates better prepare themselves for the assessments, the Young Surveyors Group in collaboration with the respective Divisions organized workshops and training programmes, which were well received by candidates.

The Practical Task of the BSD was held on 4 to 7 November 2009 with the involvement of some 93 assessors and moderators. A total of 92 candidates attempted and 47 (51.1%) passed. There were 52 candidates undertaking the Practical Task for the first time and 24 (46.2%) passed. Professional interviews were conducted throughout the year. A total of 79 candidates presented themselves in 2009 for professional interview and 52 (65.8%) were found satisfactory. A critical analysis is required upon completion of the 21st month of training. There were 308 candidates undertaking the analysis and 80 (26%) passed.

The Written Assessment of the GPD was held on 7 October 2009. A total of 78 candidates took part and 46 (59%) passed. Professional interviews were conducted for 53 candidates of whom 30 (56.6%) were found satisfactory.

During the year, six Land Surveying candidates applied for the final assessment and three passed (33.3%).

On 17 to 18 September 2009, 279 candidates attempted the Practice Problem of the QSD. The papers were each marked by three assessors and 103 (37%) candidates passed. Professional interview for 119 candidates were conducted and 86 (72.3%) were found satisfactory.

The Practical Task of PFMD was held on 28 November 2009. One candidate undertook the Practical Task and passed. One candidate applied for final assessment and passed.

Assessment of Technical Competence (ATC)

For the LSD ATC, three candidates were assessed and passed the final assessment.

The QSD ATC written and oral assessments were held on 15 May 2009 and 22 June 2009 respectively. One candidate attempted and passed the final assessment.

BOE visits to local universities

In 2009, the Board arranged five visits to the local universities and the following faculty / departments / division were visited. The visits were attended by Board members and the Office Bearers.

30 April 2009	Department of Building and Construction The City University of Hong Kong
25 September 2009	Department of Building and Real Estate The Hong Kong Polytechnic University
14 October 2009	Faculty of Construction and Land Use The Hong Kong Polytechnic University
16 October 2009	Division of Building Science and Technology The City University of Hong Kong
24 November 2009	Department of Real Estate and Construction The University of Hong Kong

During the visits, Board members expressed their concern that the university programme contents have become too general and the coverage and depth of the university graduates professional knowledge was insufficient. The Board therefore suggested nominating professional advisers to the universities course planning team to offer advice to the programmes which seek for accreditation or re-accreditation. The Board also suggested that regular meetings between practitioners and academics could be arranged to strengthen the communication and more promotional activities should be organized to introduce to the university students the scope of services of the professional surveyors at an earlier stage.

Working groups for the 3-3-4 Education Reform

Professor Robert Li (CityU), Dr Y H Chiang (PolyU) and Dr S W Poon (HKU) attended the BOE meeting on 21 September 2009 to present the new four-year degree curriculum to the Board members. To enable sustained liaison with the local universities in programme planning in line with the 3-3-4 education system, a working group for degree programmes and a working group for sub-degree and higher diploma programmes were formed. The working groups should study the curriculum documents of the universities, gear the need and wishes of the industries and the profession, formulate our expectation in a co-ordinated, consistent and sustained manner on the surveying education and communicate our need and wishes to the universities.

APC and ATC Reform

Subsequent to the meeting with the Divisional Education Committees on 30 May 2009, it was concluded that the existing APC and ATC Schemes should be reformed. The Board therefore held four more meetings with members from General Council and Divisional Councils to discuss the APC and ATC Reform. The aim of the reform is to open up wider opportunities for people of various backgrounds to become or keep engaged in the surveying profession, to secure recognition of their competencies, and to advance from technical level to professional level, all within a reasonable time frame, so long as they are capable. The reform proposal was submitted to and approved by the General Council on 25 March 2010 for distribution for general members comments. The major changes to the APC and ATC are highlighted as follows:

- Alternative qualification routes to be reasonably shortened.
- Integration of the APC and ATC to become a single ladder, to retain those already engaged in surveying practice and to offer greater chances for their professional advancement.
- One probationer grade, replacing the existing probationer and technical trainee grades, for Professional Training and Assessment.
- Multiple entries to the probationer grade, thus attracting a wider spectrum of potentially suitable people.
- Accumulation of academic qualification and working experience can be concurrent, rather than sequential, such that initially inadequate academic qualification can be topped up during an extended period of training.
- Two levels of competence, one being at technical level and the other at professional level.
- Probationers attaining the technical level of competence will be awarded Associate Membership (AHKIS), (replacing the existing Technical Membership (TAHKIS)), thus giving earlier recognition to degree holders and expanding the base of the previous TAHKIS.

- MHKIS must have satisfied the two levels of competence. This verifies that professional members should also be technically competent in the first place. It should be a benefit to them but not a pre-requisite that they should have been AHKIS.
- All existing Technical Trainees will become Probationers.
- All existing Technical Associates will become Associates.

It has been another busy but fruitful year for the members of BOE, DEC, assessors and the Panel of Experts. I would like to take this opportunity to express my appreciation to all colleagues who have worked extremely hard and made significant contributions to the profession. Thank you very much for your dedicated service!

Tang Ki-cheung, FHKIS
Chairman, Board of Education
21 April 2010

- Annex 1 : BS Divisional Panel of Assessors
- Annex 2 : GP Divisional Panel of Assessors
- Annex 3 : LS Divisional Panel of Assessors
- Annex 4 : QS Divisional Panel of Assessors
- Annex 5 : PFM Divisional Panel of Assessors

Annex 1 : BS Divisional Panel of Assessors

SURNAME	OTHER NAME(S)	SECTOR	DIVISION	SURNAME	OTHER NAME(S)	SECTOR	DIVISION
A				H			
AU	CHOI KAI	G	BS	HO	CHEE YIN	G	BS
AU	KIN WAH	A	BS	HO	CHI WING DANIEL	A	BS
C				HO	FUK KWONG	P	BS
CHAN	CHEONG	P	BS	HO	JOHN YUN KUEN	P	BS
CHAN	CHEONG KI	P	BS	HO	KUI YIP	P	BS
CHAN	CHI NGON	P	BS	HO	KWOK KEUNG LEWIS	G	BS
CHAN	CHUN WAI SAMSON	P	BS	HO	SIU LEUNG	P	BS
CHAN	HO TONG ALFRED	P	BS	HO	TZE YUNG	G	BS
CHAN	HO YIN	P	BS	HO	WAI LIM WILLIAM	G	BS
CHAN	HONG KI	P	BS	HUI	WAH LUN	P	BS
CHAN	JOR KIN KENNETH	P	BS	HUI	WAI FUN	P	BS
CHAN	KA MAN	G	BS	HUNG	CHUEN KA	G	BS
CHAN	KAI LAM	G	BS	HUNG	KAM YING	G	BS
CHAN	KAM CHEONG	P	BS	HUNG	LING CHI	G	BS
CHAN	KIN KEUNG	P	BS	I			
CHAN	KWOK HUNG KENNY	A	BS	IP	CHI KAY ANDREW	G	BS
CHAN	KWOK WAI	P	BS	IP	MAN CHING	P	BS
CHAN	MAN WAI	P	BS	K			
CHAN	PUI FUNG	G	BS	KAM	MAN YIU PHILLIP	G	BS
CHAN	SHE HOA	G	BS	KONG	KING WAH	G	BS
CHAN	TIN LUN	G	BS	KOO	YAU SAM JASON	G	BS
CHAN	TSZ KIN	G	BS	KU	SIU PING	P	BS
CHAN	WAI MING	G	BS	KUNG	SUI LUN	P	BS
CHAN	WAI MING	P	BS	KWAN	POK MAN DANIEL	P	BS
CHAN	YIU KEUNG	G	BS	KWAN	SIU KAI	P	BS
CHANG	WAI IP	P	BS	KWOK	YUEN HONG	G	BS
CHENG	ROBERT	G	BS	KWONG	SIU BUN	G	BS
CHENG	WAI MAN RAYMOND	P	BS	L			
CHEUK	CHEUNG KEI	P	BS	LAI	CHEUNG HIN	P	BS
CHEUNG	CHI KEUNG	P	BS	LAI	WING YIU ANTHONY	A	BS
CHEUNG	CHI WAI	P	BS	LAM	CHI HANG	A	BS
CHEUNG	HIU WAI	G	BS	LAM	CHUN DANIEL	P	BS
CHEUNG	KWEI SANG	G	BS	LAM	HEUNG YEUNG HORACE	P	BS
CHEUNG	KWOK HO	P	BS	LAM	HO CHEUNG DOMINIC	G	BS
CHEUNG	TIN CHEUNG	G	BS	LAM	HO YIN RICKY	G	BS
CHEUNG	WAI SUM	P	BS	LAM	SIU KAY JUNKERS	G	BS
CHEUNG	YAN KWAI EDDY	P	BS	LAM	SIU TONG	G	BS
CHEUNG	YIK KUEN EDWIN	G	BS	LAM	SUI PUI	G	BS
CHEUNG	YUK CHING	G	BS	LAM	WAI KEUNG	P	BS
CHIM	WAI SUM	P	BS	LAU	CHI KEUNG	P	BS
CHIU	YING CHEUNG	G	BS	LAU	CHING KWONG	G	BS
CHOW	WAI MAN	G	BS	LAU	PAK WO	P	BS
CHU	YUEN MAN LISA	G	BS	LAU	WAI TAT	P	BS
CHUI	YAN KIT	P	BS	LAU	WING CHUNG	G	BS
CHUNG	CHAN KEUNG	G	BS	LAU	WING SHAN	P	BS
CHUNG	CHUN MAN ALFRED	G	BS	LAU	WING WAI	P	BS
CHUNG	HUNG KWAN BARNABAS	A	BS	LAU	WING YAN	G	BS
CHUNG	KIN WAI	G	BS	LAW	PUI SZE ANNY	G	BS
CHUNG	WING KEUNG BISHOP	G	BS	LAW	SAI HONG	P	BS
D				LEE	HAK CHING TERENCE	P	BS
DING	CHOI FUNG DONALD	G	BS	LEE	HOI TAT NATHAN	P	BS
DY	WAI FUNG	P	BS	LEE	KAI YIU	G	BS
F				LEE	KIT CHEONG	P	BS
FAN	KIN KEI	G	BS	LEE	KWOK CHUEN	P	BS
FONG	CHI WING	G	BS	LEE	SHUE SHING EDDIE	P	BS
FUNG	HEI WAI	P	BS	LEUNG	CHI HANG JOY	P	BS
FUNG	KAI YAN STEPHEN	P	BS	LEUNG	CHI TIM ROBIN	G	BS

SURNAME	OTHER NAME(S)	SECTOR	DIVISION	SURNAME	OTHER NAME(S)	SECTOR	DIVISION
LEUNG	KWONG MAN HENRY	G	BS	WONG	SE KING PETER	P	BS
LEUNG	YIU WAH	P	BS	WONG	SUET FONG	G	BS
LI	CHI WA	P	BS	WONG	WAI KONG	P	BS
LI	KWOK WAH	P	BS	WONG	WAI YIN	P	BS
LI	MAN CHEUNG FRANK	G	BS	WONG	WING CHEUNG DENNIS	P	BS
LIU	PANG SUN	G	BS	WONG	WING SUN	G	BS
LO	KWOK YING	P	BS				
LUK	WAI KEE	G	BS	Y			
N				YEUNG	MAN KAI	P	BS
NG	KA YUE	G	BS	YEUNG	SAU MING BORIS	P	BS
NGAI	CHI CHOY	G	BS	YEUNG	TAK WAH DENNY	P	BS
P				YIM	WAI KEUNG	P	BS
PONG	CHI FAI	G	BS	YIP	HO YIN JOHN	P	BS
PONG	KAM KEUNG	G	BS	YIP	YIN YUNG	P	BS
PONG	YIU PO	P	BS	YU	TAK CHEUNG	G	BS
S				YUEN	TAK CHEONG	G	BS
SETO	KIN YAN	P	BS	YUEN	TZE WING	P	BS
SETO	SAI WAH	P	BS	YUN	YING KIT	G	BS
SHIH	HSIAO HUNG	G	BS				
SIN	KWOK LEUNG ALAN	G	BS				
SIT	KIN FAI	P	BS				
SUEN	CHI MING JIMMY	G	BS				
SZETO	HAU YAN ESTHER	G	BS				
T							
TAM	SIU LUN ALAN	G	BS				
TAM	WAI KI	P	BS				
TANG	HOI KWAN	G	BS				
TONG	PING TAT	G	BS				
TSANG	CHEUNG CHUEN		BS				
TSANG	FUNG	P	BS				
TSANG	PO KING	G	BS				
TSANG	PUI YUEN	P	BS				
TSE	CHI KIN	P	BS				
TSE	CHI MING	P	BS				
TSE	LAP WA	G	BS				
TSE	SIU MING STEPHEN	G	BS				
TSE	WING HO JEREMY	P	BS				
TSUI	HO PATRICK	G	BS				
TSUI	SIU LUNG	P	BS				
V							
VONG	PIK CHI PETTI	P	BS				
W							
WONG	BAY		BS				
WONG	CHE KEUNG	P	BS				
WONG	CHIU HUNG	G	BS				
WONG	HOI KIT WILFRED	P	BS				
WONG	KAM WAH	G	BS				
WONG	KIN YEE	P	BS				
WONG	KIN YIP	G	BS				
WONG	KING WAN CANNON	P	BS				
WONG	KWOK CHI	P	BS				
WONG	KWOK MING	P	BS				
WONG	LOI FAT ALEX	P	BS				
WONG	MAN WAI	G	BS				
WONG	SAN SAMSON	P	BS				

Annex 2 : GP Divisional Panel of Assessors

SURNAME	OTHER NAME(S)	SECTOR	DIVISION	SURNAME	OTHER NAME(S)	SECTOR	DIVISION
A				H			
ALDRIDGE	RICHARD MARK	G	GP	HAHN	KA FAI MARK	P	GP
AU	SING HEI EDWARD	G	GP	HO	CHIN CHOI	P	GP
AU YEUNG	MING HIM	G	GP	HO	KAI KWONG RAYMOND	P	GP
C				HO	KWONG NGAI ERIC	P	GP
CHAN	CHE HONG	P	GP	HO	SIU KEUNG ALAN	G	GP
CHAN	CHEUNG KIT	P	GP	HO	SZE MUN	P	GP
CHAN	CHI HING ALNWICK	P	GP	HUI	CHI PONG	G	GP
CHAN	CHI HO ANDY	P	GP	HUI	CHIU CHI AMY	G	GP
CHAN	CHI WAH	P	GP	HUI	HO KUEN	G	GP
CHAN	HO YIN	P	GP	HUI	HUNG KIT	P	GP
CHAN	HON KWONG LOUIE	P	GP	HUI	NAI KWAN	P	GP
CHAN	KAM PING	P	GP	HUI	WAI CHUN	P	GP
CHAN	KING CHEUNG	P	GP	HUNG	SIU KUEN	P	GP
CHAN	KWOK FAI	P	GP	I			
CHAN	KWOK KIN	P	GP	IP	HO WANG	P	GP
CHAN	KWOK LEUNG	G	GP	IP	KWOK KWONG	P	GP
CHAN	KWOK WAI	G	GP	K			
CHAN	LAN SUM THERESA	P	GP	KING	TAK WAI DAVID	G	GP
CHAN	MAN WAI	P	GP	KIPLING	GERARD ANTHONY SIMON	P	GP
CHAN	SHUN HIM ALAN	P	GP	KO	SIN LUN ESTHER	G	GP
CHAN	SIU WAH ALLAN	P	GP	KOH	KENG SHING	P	GP
CHAN	SUK MAN	G	GP	KWAN	PING WAN SUSANNA	G	GP
CHAN	WAI YIP	P	GP	KWAN	SIU YUEN	P	GP
CHAN	YAT CHOR	P	GP	KWOK	CHI HUNG	P	GP
CHAU	KING MAN	G	GP	KWOK	NGOK CHUNG	P	GP
CHENG	CHAU PING	P	GP	KWOK	SIU HONG	P	GP
CHENG	HO LAI	G	GP	KWOK	SIU MAN	P	GP
CHENG	KAI MING	P	GP	KWOK	WAI FAI KELVIN	P	GP
CHEUNG	CHAN PIU	P	GP	KWOK	WING HON KENNETH	P	GP
CHEUNG	KIN HUNG GRACE	P	GP	KWONG	KWOK LEUNG	P	GP
CHEUNG	KIU CHO VINCENT	P	GP	L			
CHEUNG	PING KEUNG DONALD	P	GP	LAI	HON KWAN CHERRIE	P	GP
CHEUNG	SING DIN	P	GP	LAI	SIU CHEUNG	P	GP
CHEUNG	WANG IP	P	GP	LAI	YUEN MAN	P	GP
CHIU	KAM KUEN	P	GP	LAM	CHIK MAN	G	GP
CHIU	YAN YAN	P	GP	LAM	CHUN CHIU RINGO	P	GP
CHO	SUN MAN JAMES	G	GP	LAM	KA FAI FRANCIS	P	GP
CHOI	KUOC PENG EDWARD	P	GP	LAM	TSAN WING ALEXANDER	P	GP
CHOU	CHE HUI JEFFREY	G	GP	LAM	WAI LEUNG	P	GP
CHOU	WAI KIN	P	GP	LAM	YAM ON JIM	G	GP
CHOW	KA FUNG	P	GP	LAM	YUN TONG	G	GP
CHOW	SHUK LING	P	GP	LAU	CHI HONG	A	GP
CHOW	YEUK YU	P	GP	LAU	CHUN KUEN	P	GP
CHOY	MAN WAI	G	GP	LAU	HO WAI LUCAS	P	GP
CHU	YIM MUI CHARITY	P	GP	LAU	KA WING	G	GP
CHUI	CHI SHING	G	GP	LAU	KAI LEONG ROGER	P	GP
CHUI	KIN MAN	P	GP	LAU	KIN MAN CLEMENT	P	GP
CHUI	KIT YING ANNIE	P	GP	LAU	KING SHING	P	GP
CHUNG	WING KAI GEORGE	G	GP	LAU	SZE WAN SERENA	P	GP
F				LAU	YUET MING ALAIN	P	GP
FAULKNER	DAVID NICHOLAS	P	GP	LAW	KAM PUI	P	GP
FONG	CHI KIT	P	GP	LAW	KIN MAN CLEMENT	P	GP
FONG	WAI YING	G	GP	LAW	YING KIT	P	GP
FUNG	CHU HEE ANDREW	P	GP	LEE	ALLAN PETER	P	GP
G				LEE	BUN BENSON	P	GP
GAN	KIM SEE WENDY	P	GP	LEE	CHI PING	P	GP

SURNAME	OTHER NAME(S)	SECTOR	DIVISION	SURNAME	OTHER NAME(S)	SECTOR	DIVISION
LEE	CHING MAN	G	GP	NG	MING CHUN	G	GP
LEE	CHUN LUNG GABRIEL	P	GP	NG	SAI HEE VICTOR	P	GP
LEE	KA HO	P	GP	NG	SHUI KWONG	G	GP
LEE	KWAN YEE HERRICK	P	GP	NG	SIU LAM	P	GP
LEE	LEUNG SI REBECCA	P	GP	NG	WAI KI SAMSON	G	GP
LEE	PO KING	G	GP	NG	YIN TAK	P	GP
LEUNG	KAI CHUEN	G	GP	NG	YUK PING FANNY	P	GP
LEUNG	KAM LEUNG	P	GP	NGAI	CHI KONG	G	GP
LEUNG	LAI FONG CAND	G	GP	NGAI	TUNG HAI KARSKY	P	GP
LEUNG	PUI WANG	P	GP	NGAI	YUET PING	P	GP
LEUNG	SUET MUI CHERRY	G	GP	NGAN	YUEN CHUEN	P	GP
LEUNG	SUK FUN	G	GP				
LEUNG	SUN CHUEN	P	GP	P			
LI	CHI HO	P	GP	PANG	CHICK HUNG	P	GP
LI	CHI WING FRANICS	P	GP	PANG	HO CHUEN LAWRENCE	P	GP
LI	PUI YEE	P	GP	PANG	MEE YUK MELISSA	P	GP
LI	SHUI HIN NICHOLAS	P	GP	PANG	SHIU KEE	P	GP
LI	TING	P	GP	PON	KAI CHOI PHEMEY	P	GP
LI	WAI KUEN THOMAS	P	GP	POON	KAI MAN SIMON	P	GP
LI	WING KANG	P	GP	POON	WING CHEUNG LAWRENCE	A	GP
LI	YUNG SAU LAWRENCE	G	GP	POON	YUK TING	G	GP
LIU	CHI KEUNG DANNY	G	GP				
LIU	KING TONG	P	GP	S			
LIU	WAI MAN RAYMOND	P	GP	SE-TO	WAI CHING ANNA	P	GP
LIU	YUK CHO WARREN	P	GP	SHELDON	JEREMY JAMES	P	GP
LO	CHI MING	P	GP	SHUM	SIU FAI	P	GP
LO	HON CHEUNG	P	GP	SIN	KA YAN	P	GP
LO	KWAN SHING	P	GP	SIU	CHOI PAI JOHNNY	G	GP
LO	KWOK KEI	G	GP	SIU	HING TAT	G	GP
LO	TSZ HO	P	GP	SIU	WING KOON	P	GP
LOI	WAI CHUEN	P	GP	SO	CHUN HIN ALBERT	P	GP
LOU	YIN YEE	G	GP	SO	KWONG SANG	G	GP
LOUEY	WING HONG	G	GP	SO	YUEN SHAN	P	GP
LUI	KIN MAN SIMON	P	GP	SUNG	TZE WAH	P	GP
LUI	WAI YUEN	P	GP	SZE	MANG KWAN MARIA STELLA	P	GP
LUK	WAI BIU	P	GP	SZETO	TAK LOK	G	GP
LUN	KAI YEUNG	G	GP				
LYNCH	SIMON DOMINIC	P	GP	T			
				TAM	FUNG CHEUNG	P	GP
M				TAM	KA YEE EVA	P	GP
MAK	CHIU	G	GP	TAM	SIN HANG	P	GP
MAK	LOK KING	P	GP	TAM	SING KI	P	GP
MAK	YIU MAN DANIEL	P	GP	TAM	SIU KEE	P	GP
MAN	KA LAI	G	GP	TAM	WAI LING MARY	P	GP
MAN	KING FAI	A	GP	TAM	YAM PUI ARIEL	P	GP
MAN	SHUI FAI GARY	P	GP	TANG	CHIU MAN THOMAS	P	GP
MAO	CHIU DIK WILLIAM	P	GP	TANG	KAI CHEUNG	G	GP
MERRIT	JAMES	G	GP	TANG	KEE DUEN CHRISTOPHER	P	GP
MIU	KING IP ISAAC	P	GP	TCHAO	SHUK MAN ROSA	G	GP
MO	CHAN MING	P	GP	TSANG	KWOK MING ROCK	P	GP
MOK	WAI CHI	G	GP	TSANG	SAU LAN	P	GP
MOK	WING YIN	P	GP	TSANG	TAK MING PATRICK	P	GP
MOORE	ANDREW PAUL	P	GP	TSANG	WAI HUNG	P	GP
				TSE	HOI ALEX	P	GP
N				TSE	KA YIU BYRON	P	GP
NAM	CHI KWONG	P	GP	TSE	WAI HUNG	P	GP
NG	CHING CHING ANITA	G	GP	TSE	WILON	P	GP
NG	CHUN WEI	G	GP	TSOI	WAI	P	GP
NG	KING MAN	G	GP				
NG	MAN YAN	G	GP				

SURNAME	OTHER NAME(S)	SECTOR	DIVISION
V			
VARTY	PAUL	P	GP
W			
WAN	MAN YEE	P	GP
WAN	WAI MING	P	GP
WANG	SIN WING SIMON	G	GP
WILLIAM	RICHARD GARETH	P	GP
WILLIAMS	RICHARD JOHN	P	GP
WONG	CHIT KWONG	P	GP
WONG	HO MING AUGUSTINE	P	GP
WONG	KIM BON	P	GP
WONG	KIN YIP	P	GP
WONG	MEI LIN	G	GP
WONG	SHUK CHUN AMY	G	GP
WONG	SING MING	P	GP
WONG	TSZ YIP EDGAR	G	GP
WONG	WAI CHING DAISY	G	GP
WONG	WAI LEUNG	G	GP
WONG	WAI SHAN	P	GP
WONG	YUNG SHING	P	GP
WU	KAN CHI	P	GP
Y			
YAN	LI WAH	P	GP
YAN	MAN NI	P	GP
YAU	KWOK MING	G	GP
YEE	LAI CHU	P	GP
YEUNG	HOI YAN	P	GP
YEUNG	SIU MING	G	GP
YIP	KA YIN	P	GP
YIP	KWOK PING	P	GP
YIP	MO CHING JESSICA	P	GP
YIP	MOON WAH STEPHEN	P	GP
YIU	TSANG WING	P	GP
YIU	WAI HA CONNIE	P	GP
YIU	YUK HAN EVOONE	P	GP
YOUNG	CHI KONG SAMUEL	P	GP
YU	KAM HUNG	P	GP
YU	SIU YEUNG ANDREW	P	GP
YUEN	KWOK MAN	P	GP

Annex 3 : LS Divisional Panel of Assessors

SURNAME	OTHER NAME(S)	SECTOR	DIVISION	SURNAME	OTHER NAME(S)	SECTOR	DIVISION
A							
AU YEUNG	PING KWONG	G	LS	NG	WAI TAK	G	LS
C				P			
CHAN	CHI DUEN RONALD	G	LS	PANG	CHI WING	G	LS
CHAN	HAK		LS	POON	HIN CHOW	G	LS
CHAN	HON KWAN HENRY	P	LS	S			
CHAN	KAI HONG	G	LS	SIN	KING KAU	G	LS
CHAN	KAR TUNG RONNIE	G	LS	SIU	WAI CHING	G	LS
CHAN	KWONG CHAU LAWRENCE	P	LS	SO	MAN CHEONG KENNETH	G	LS
CHAN	KWONG CHING	P	LS	SO	WAI CHIU	G	LS
CHAN	SIU BUN	G	LS	SO	WING YEUNG	G	LS
CHAN	TAK HING	P	LS	SUNG	HON KWONG	G	LS
CHAN	TAT WING TED	P	LS	SZE	FOOK YUN	G	LS
CHAN	YUE CHUN	G	LS	T			
CHAN	YUEN KI	P	LS	TAM	YIU MING EUGENE	P	LS
CHEE	YIU KONG	G	LS	TANG	HONG WAI	A	LS
CHEN	YONGQI	A	LS	TANG	SZE KIN	P	LS
CHENG	WAI PUN	G	LS	TANG	WING LUN	P	LS
CHEUNG	CHEE PAK WILLIAM	G	LS	TANG	WING LUN	P	LS
CHEUNG	WAI MAN	G	LS	TAU	YUK MING	G	LS
CHIU	KAM HON	G	LS	TONG	KWAN YUEN LAWRENCE	G	LS
CHOW	KWAN LAM	G	LS	TSE	WAI KIN	G	LS
CHU	FEI MAN	G	LS	TSOI	CHEONG WAI	G	LS
CHU	KWOK FAI ALEXANDER	G	LS	TSOI	RINA	G	LS
				TULL	CHUN KWOK JACKY	P	LS
H				W			
HO	WING KUN	G	LS	WONG	CHUNG HANG	G	LS
HO	KWOK CHIU	P	LS	WONG	YING KIT	G	LS
HUNG	WING WO	G	LS	WOOTTEN	IAN FREDERICK	P	LS
KOO	TAK MING	G	LS	Y			
KWAN	LAM FAT	G	LS	YAM	WING FAI	G	LS
KWOK	CHI WO	G	LS	YAU	HON HUNG	G	LS
L				YIP	HON WAH FRANKIE	P	LS
LAI	LIT KI	G	LS	YIP	SAIR WING	G	LS
LAM	HOK LAM	G	LS	YIU	KA MING	G	LS
LAM	KAI WING	P	LS	YU	SAU CHUNG	G	LS
LAM	LI WAH	G	LS				
LAM	LIK SHAN	G	LS				
LAU	WAI TONG JOHNNY	P	LS				
LAW	KAI CHUNG	G	LS				
LAW	KING WAI	G	LS				
LEUNG	KIN WAH	G	LS				
LEUNG	TSZ MIN	G	LS				
LI	KAM KAI ALAN	G	LS				
LI	YUK KWONG	G	LS				
M							
MA	YUNG KONG HELICON	P	LS				
MO	SUN YUEN	G	LS				
MOK	CHI MING ESMOND	A	LS				
MOK	KING LEUNG	P	LS				
N							
NG	KAM KWAN	G	LS				
NG	KIN LAM	P	LS				
NG	KWOK WAI	G	LS				
NG	TAK CHEONG	G	LS				
NG	TSAN WING	G	LS				

Annex 4 : QS Divisional Panel of Assessors

SURNAME	OTHER NAME(S)	SECTOR	DIVISION	SURNAME	OTHER NAME(S)	SECTOR	DIVISION
A				CHAN	TAK WA CAROLINE	A	QS
ADAMS	NICOLAS	P	QS	CHAN	WAH ON	P	QS
AU	CHAK MAN	P	QS	CHAN	WAI HA	P	QS
AU	CHUNG YU	G	QS	CHAN	WAI SUM	P	QS
AU	HO BUN REX	G	QS	CHAN	WING SANG	P	QS
AU	KAI MING FRANCIS	P	QS	CHAN	WING TAK	G	QS
AU	KOON SHAN RAYMOND	P	QS	CHAN	YEE WA GLORIC	P	QS
AU	MING CHEONG	P	QS	CHAN	YIU KONG	P	QS
AU	SAI KIT	P	QS	CHAN	YUEN KWONG	P	QS
AU	SUET LING CHERRY	P	QS	CHAN	YUEN LING	P	QS
AU	TSEUNG CHOI EDDIE	P	QS	CHANG	KA CHUNG	P	QS
AU YEUNG	HON MAN STEVE	P	QS	CHAO	WAI CHUNG	P	QS
AU YEUNG	WAI SHING	P	QS	CHAU	CHUNG CHING	P	QS
				CHAU	HAU SHUN	P	QS
B				CHAU	KAM MAN	P	QS
BERRY	KIM	P	QS	CHAU	WAI TAO	P	QS
				CHENG	BIK YAN	P	QS
C				CHENG	CHI WAH	P	QS
CHAN	CHE KWAN	P	QS	CHENG	CHIU YAN	P	QS
CHAN	CHI CHUNG	P	QS	CHENG	CHUN KEUNG	P	QS
CHAN	CHI HO SUNNY	P	QS	CHENG	KA MAN	P	QS
CHAN	CHI KIT	P	QS	CHENG	LING	P	QS
CHAN	CHI LUNG	P	QS	CHENG	PO KEI	P	QS
CHAN	CHI WAI	P	QS	CHENG	SENG YIP	G	QS
CHAN	CHI WING	P	QS	CHENG	SHING KWONG ERIC	A	QS
CHAN	CHING MAN JANICE	P	QS	CHENG	SIU CHUNG EDWIN	P	QS
CHAN	CHUN YIN THOMPSON	P	QS	CHENG	SIU HUNG	P	QS
CHAN	CHUNG KWONG	G	QS	CHENG	SUM HING	P	QS
CHAN	CHUNG WING	P	QS	CHENG	WUN MING	P	QS
CHAN	DUT YIN RICKY	P	QS	CHENG	YU SHAN	G	QS
CHAN	FUK MAN	P	QS	CHEUNG	CHING MAN	A	QS
CHAN	HAU HOK	P	QS	CHEUNG	CHU WAH	P	QS
CHAN	HO YIN JEREMY	P	QS	CHEUNG	HO MAN ERIC	P	QS
CHAN	HOI OR	P	QS	CHEUNG	HOK MAN	P	QS
CHAN	HON CHUEN	P	QS	CHEUNG	HUNG KI	G	QS
CHAN	KA CHEONG	P	QS	CHEUNG	KA WAI	P	QS
CHAN	KWOK FAI	G	QS	CHEUNG	KAI WAH	P	QS
CHAN	KWOK WAI	P	QS	CHEUNG	KIN	P	QS
CHAN	KWONG WAH	P	QS	CHEUNG	KIT MING	P	QS
CHAN	LAI CHU SMONA	P	QS	CHEUNG	KWOK CHING	P	QS
CHAN	LAI YEE	P	QS	CHEUNG	KWOK KIT	P	QS
CHAN	LAP TAK KENNETH	P	QS	CHEUNG	KWOK SUN	P	QS
CHAN	MAN HONG ANDERSON	P	QS	CHEUNG	LIM CHI STELLA	P	QS
CHAN	MANG YUK	P	QS	CHEUNG	MAN FAI	P	QS
CHAN	MEI YEE	G	QS	CHEUNG	MIU FONG	P	QS
CHAN	MENG CHEONG	P	QS	CHEUNG	PUI CHUEN	P	QS
CHAN	O SANG STANLEY	P	QS	CHEUNG	PUI SZE YOKO	P	QS
CHAN	PI YIN	P	QS	CHEUNG	TAT SUM	P	QS
CHAN	PING CHUNG EDDIE	P	QS	CHEUNG	TAT TONG	P	QS
CHAN	PING HUNG	P	QS	CHEUNG	WA KING	P	QS
CHAN	PIT MAN	P	QS	CHEUNG	WAI LEUNG FREDERICK	P	QS
CHAN	PUI YIN PEARLIN	P	QS	CHEUNG	WILSON	P	QS
CHAN	SAN KEUNG	G	QS	CHEUNG	YAN	P	QS
CHAN	SAN NGAI	P	QS	CHEUNG	YAU CHUEN IVAN	P	QS
CHAN	SHUK FUN KIMMY	P	QS	CHEUNG	YIU CHEONG	P	QS
CHAN	SIU CHUNG	P	QS	CHEUNG	YU LUN	A	QS
CHAN	SIU LAI	P	QS	CHEW	KA LOK	P	QS
CHAN	SIU LUN	P	QS	CHIANG	WAI JOHN	P	QS
CHAN	SIU YIN	P	QS	CHING	KAR CHEONG	P	QS
CHAN	TAK HAU COMAN	P	QS	CHING	WAI KWOK	P	QS

SURNAME	OTHER NAME(S)	SECTOR	DIVISION	SURNAME	OTHER NAME(S)	SECTOR	DIVISION
CHIU	CHUNG WING	P	QS	HO	MAN CHEUNG	P	QS
CHIU	PO LING	P	QS	HO	MING KEUNG	P	QS
CHIU	SIN KI	G	QS	HO	SUM	P	QS
CHO	HONG CHING	P	QS	HO	TAK ON	P	QS
CHO	YAT SAU CARL	P	QS	HO	TING SUEN	P	QS
CHOI	HOK LUNG	G	QS	HO	WAI FOON LANA	P	QS
CHOI	KWOK LEUNG	P	QS	HO	WAI MAN	P	QS
CHOI	WING CHUNG	P	QS	HO	WUN FUN RICHARD	P	QS
CHOI	YUK FAI	P	QS	HO	YIU YU	P	QS
CHOU	YUNG LUN	P	QS	HON	CHI YI	P	QS
CHOW	CHICK CHOI	P	QS	HOR	KIN MAN	P	QS
CHOW	KWONG WAI	P	QS	HUANG	SHU YUK	G	QS
CHOW	LOK TIM	P	QS	HUI	CHI MAN	A	QS
CHOW	WAI CHI	P	QS	HUI	YAN YAN	P	QS
CHOY	KA FAI	P	QS	HUNG	LAM PUN	P	QS
CHU	CHEUK YIN	P	QS	HUNG	YAT HUNG	P	QS
CHU	FAI	P	QS				
CHU	FU SUN	P	QS	I			
CHU	LUN CHOR ALAN	P	QS	IP	KWOK LEUNG	P	QS
CHU	NGA YING SALINA	P	QS	IP	KWOK WING TOMMY	G	QS
CHU	WAI KEUNG RAYMOND	P	QS	IP	TAK PAN	P	QS
CHUI	CHI HING	P	QS				
CHUNG	CHUN MING	P	QS	J			
CHUNG	KA WAI	P	QS	JAN	SHIU CHEONG HARRY	P	QS
CHUNG	KIT CHU	P	QS	JE	YUK LIN CHERYL	P	QS
CHUNG	MIU HAR	P	QS	JOHNSTON	MALCOLM JAMES	P	QS
CHUNG	PING CHUEN	P	QS				
CHUNG	TAI KWAI	P	QS	K			
F				KAM	CHUN WANG	P	QS
FOK	CHING YIN AMELIA	P	QS	KAM	KA FAI RAYMOND	P	QS
FONG	KA MAN	P	QS	KAM	SIU CHEE	P	QS
FONG	KIM HO WILLIAM	P	QS	KAM	WAI LING LENA	P	QS
FONG	KIN WAI	P	QS	KAN	CHAK CHUEN	P	QS
FONG	PING SUM	P	QS	KAN	MAN SUNG	P	QS
FU	WAI KI	P	QS	KEUNG	CHUNG WAI	A	QS
FU	WAI SHING	G	QS	KEUNG	WAI YAN	P	QS
FUNG	CHI YIU	P	QS	KONG	CHAU MING	P	QS
FUNG	DIG KWONG	P	QS	KONG	WING SANG	P	QS
FUNG	KWOK FAI	P	QS	KOT	HON WAH	P	QS
FUNG	KWONG FAI	P	QS	KWAN	HO WAI	P	QS
FUNG	SAU NAM	P	QS	KWAN	KAM YUNG	P	QS
H				KWAN	KIT HUNG	P	QS
HALLWORTH	TIMOTHY STEPHEN B	P	QS	KWAN	MAN KEUNG	P	QS
HAU	WAI NAM	P	QS	KWAN	TIN CHE SPENCER	P	QS
HO	CHEUK WING	P	QS	KWOK	CHI KO	P	QS
HO	CHI SHING	P	QS	KWOK	CHI MING	P	QS
HO	CHI WAI	P	QS	KWOK	CHUN KWONG	P	QS
HO	CHUI SAN SHIRLEY	P	QS	KWOK	HIU LARM FRANK	P	QS
HO	CHUI YIN LIWINA	P	QS	KWOK	KIM SANG EVENLYN	P	QS
HO	HOK KEUNG PAUL	A	QS	KWOK	LUNG CHI PAUL	P	QS
HO	KA MAN	P	QS	KWOK	PING YUEN	P	QS
HO	KAM HUNG	P	QS	KWOK	SAI KIT	P	QS
HO	KAM MING PETER	P	QS	L			
HO	KIM YAN ELISA	P	QS	LAI	CHI CHEUNG	P	QS
HO	KIN CHUNG	P	QS	LAI	CHUN WAI	P	QS
HO	KWAN HON	P	QS	LAI	KA LOK	P	QS
HO	KWOK KWAN	P	QS	LAI	KA LUN ALLEN	P	QS
HO	LAI WAH	P	QS	LAI	MAN ON	P	QS
				LAI	MING YAN	P	QS

SURNAME	OTHER NAME(S)	SECTOR	DIVISION	SURNAME	OTHER NAME(S)	SECTOR	DIVISION
LAI	WAI LOK	P	QS	LEE	CHUN SHING JOSEPH	P	QS
LAI	YIU HUNG	P	QS	LEE	FONG CHUNG	G	QS
LAI	YUK FAI STEPHEN	P	QS	LEE	HOK NANG	P	QS
LAI	MAN ON	P	QS	LEE	KA LUN STEPHEN	P	QS
LAI	WAI LOK	P	QS	LEE	KIN HONG ROWSON	P	QS
LAIDLAW	IAN STUART	P	QS	LEE	KIN WAI	P	QS
LAM	CHAI WING	P	QS	LEE	KIN WANG BOSCO	P	QS
LAM	CHI LUN	P	QS	LEE	KIT YING	P	QS
LAM	CHI MING STEPHEN	P	QS	LEE	KWONG LEUNG	P	QS
LAM	CHI WAH	P	QS	LEE	MEI YI	P	QS
LAM	KIN FAI ALAN	P	QS	LEE	TUNG KWOK ATTUS	P	QS
LAM	MAN NA	P	QS	LEE	TZE KWAN PATRICIA	P	QS
LAM	MAY FUN SARAH	P	QS	LEE	WA YIP	P	QS
LAM	MEI LIN	P	QS	LEE	WAI KIN KENNETH	P	QS
LAM	MEI LING LYSANDER	P	QS	LEE	WAI KUEN GILBERT	P	QS
LAM	MEI PO MABEL	P	QS	LEE	YAT YUNG	P	QS
LAM	SHUK WAH	P	QS	LEE	YIN TAT	P	QS
LAM	SHUK YEE	P	QS	LEE	YUEN WAI	P	QS
LAM	SIK HONG	P	QS	LEE	KWOK WING	G	QS
LAM	TAK SAN JOE	P	QS	LENG	WAN LUNG	P	QS
LAM	WAI HAN	P	QS	LEONG	CHUNG MING	P	QS
LAM	WAI KIT	P	QS	LEONG	KOH HONG	P	QS
LAM	WAI YEE FIONA	G	QS	LEUNG	CHI CHUNG	P	QS
LAM	WAI YU	P	QS	LEUNG	CHI WAH RAIMOND	P	QS
LAM	WING CHEUNG	P	QS	LEUNG	CHING HAN	P	QS
LAM	YAN KWONG	P	QS	LEUNG	CHUNG ON JERRY	P	QS
LAM	YEN LING	P	QS	LEUNG	CHUNG SHEUNG ALAN	P	QS
LAM	YIN CHING	P	QS	LEUNG	HING FUNG	P	QS
LAM	YING WAI	P	QS	LEUNG	KAI CHEUNG	P	QS
LAM	YU KAY	G	QS	LEUNG	KAM KENNETH	P	QS
LATTER	ROBERT JAMES	P	QS	LEUNG	KAM WING RAYMOND	P	QS
LAU	CHAK KEI	P	QS	LEUNG	KIN MING	P	QS
LAU	CHUEN YIU	P	QS	LEUNG	KWOK LING	P	QS
LAU	CHUN CHIU MICHAEL	P	QS	LEUNG	KWOK YEE KENNETH	P	QS
LAU	CHUN YIP	P	QS	LEUNG	LAI LING	P	QS
LAU	KA CHUN	P	QS	LEUNG	LAP KI	G	QS
LAU	KUEN BIU	G	QS	LEUNG	MAN FAI	G	QS
LAU	KWOK ON	A	QS	LEUNG	MAN KIN	P	QS
LAU	PIK YING	G	QS	LEUNG	OI KWAN	G	QS
LAU	SIN YAN	P	QS	LEUNG	SIU HONG	P	QS
LAU	SIU HONG	P	QS	LEUNG	SIU KIN	P	QS
LAU	WAI WING	P	QS	LEUNG	TAK ON	P	QS
LAW	CHI KWONG	P	QS	LEUNG	TZE KIT	P	QS
LAW	CHI WAI ALAIN	P	QS	LEUNG	WAI HUNG	P	QS
LAW	CHUNG YU ELLEN	P	QS	LEUNG	WAI KIT	P	QS
LAW	HING WAI	P	QS	LEUNG	WAI LAM	P	QS
LAW	KING HANG JOSEPH	P	QS	LEUNG	WAI MING	P	QS
LAW	KWOK MAN JOHN	P	QS	LEUNG	WAI SHING	P	QS
LAW	MAN KIT	P	QS	LEUNG	WAN LUNG	P	QS
LAW	MAN WAH EMMA	P	QS	LEUNG	YIU CHUNG ANDREW	P	QS
LAW	PING MAN	P	QS	LEUNG	YUEN FU	P	QS
LAW	SAI YEUNG	P	QS	LEUNG	YUEN SING DEREK	P	QS
LAW	WAI HUNG	G	QS	LEUNG	YUK MAN CORASINA	P	QS
LAW	YEE SHAN	P	QS	LI	CHI KEUNG	P	QS
LEE	CHI CHUNG	P	QS	LI	HUNG MAN	P	QS
LEE	CHI WING BAN	P	QS	LI	KWOK WAI	P	QS
LEE	CHI YAN	P	QS	LI	TAI MING	P	QS
LEE	CHIU HUNG STEPHEN	P	QS	LI	WAI HUNG	P	QS
LEE	CHUN KIT KEITH	P	QS	LIM	YIU CHONG	P	QS
LEE	CHUN KONG FREDDY	P	QS	LIN	CHI WAI	P	QS

SURNAME	OTHER NAME(S)	SECTOR	DIVISION	SURNAME	OTHER NAME(S)	SECTOR	DIVISION
LIU	LING HONG	P	QS	NG	WAI YEE GLADYS	P	QS
LIU	MEI MAI ANITA	A	QS	NG	WING FAI	P	QS
LIU	ON YIN	P	QS	NG	YAU YEE PETER	P	QS
LO	CHI YIN	P	QS	NIP	CHUN YUET	P	QS
LO	CHUN SHING	P	QS				
LO	FAI FIFI	P	QS	O			
LO	KIN ON	P	QS	O'BRIEN	KEVIN MICHAEL	P	QS
LO	KWOK CHU	P	QS	O'DONNELL	BRIAN	P	QS
LO	SIU MING MALAD	P	QS	O'NEILL	PATRICK JOSEPH	P	QS
LO	WAI BONG JOEY	P	QS				
LO	WAI FAN	P	QS	P			
LO	WAI MING AGNES	P	QS	PANG	KA HUNG	P	QS
LO	WING TAI	G	QS	PANG	KWOK HANG	P	QS
LO	YIU CHO	P	QS	PENG	TECK YING WINNIE	P	QS
LO	ZUN	P	QS	POON	CHI MING	P	QS
LOONG	KAR MAN	P	QS	POON	CHI WAI	P	QS
LOW	HON WAH	A	QS	POON	KAN YOUNG KENNETH	P	QS
LUI	CHI WAI	P	QS	POON	MEI YEE	P	QS
LUI	CHI WANG	P	QS	POON	WAI KIT NEVILLE	P	QS
LUI	ON KIT	P	QS	PUN	CHING BOON	P	QS
LUI	PO LUNG KENNY	P	QS				
LUI	YA TING EDEN	P	QS	R			
LUI	YIU SUI NICHOLAS	P	QS	ROBERTS	NEIL LLOYD	P	QS
LUK	CHI SING	G	QS				
LUK	PANG KEI	P	QS	S			
M				SE-TO	CHI MING	P	QS
MA	PIK FUNG	P	QS	SHAU	CHEUNG HING	G	QS
MA	SAI TAK LEWIS	P	QS	SHIA	TSAI FUNG	P	QS
MA	TING HOI	P	QS	SHIH	WING LEUNG	P	QS
MA	YUEN FAT TONY	A	QS	SHIU	KA CHUN DEREK	P	QS
MACK	HON WAH	P	QS	SHUM	CHI MAN	P	QS
MAK	CHUN FAI	P	QS	SHUM	KAI SUM KATHERINE	P	QS
MAK	WAI MAN	P	QS	SIM	TAT KONG	P	QS
MAK	CHUN FAI	P	QS	SIN	CHI KWONG	P	QS
MAK	LIN YI CYBILL	P	QS	SIN	KA PONG	P	QS
MAK	WAI MAN	P	QS	SING	CHI KIN	P	QS
MAN	CHI CHUEN	P	QS	SIU	CHUN HUNG	P	QS
MAU	WAI TAK PERCY	P	QS	SIU	KIN MING	P	QS
MO	SIU WAI	P	QS	SIU	YUEN YEE AMY	P	QS
MOK	CHRISTINE	P	QS	SO	CHEE SING	P	QS
MOK	KAI MAN	P	QS	SO	HONG KI SIMON	P	QS
MOK	TAT FAI	P	QS	SO	HUNG FAI	P	QS
N				SO	KIN MAN	P	QS
NEWTON	ADRIAN RICHARD	P	QS	SO	RICHRD	P	QS
NG	CHI HANG	P	QS	SO	WAI LIK	P	QS
NG	CHUI SHEUNG	P	QS	SO	YEE CHING	P	QS
NG	CHUN KIN	G	QS	SUEN	MAU HING	P	QS
NG	CHUN WAH	P	QS	SUEN	MING HAY	G	QS
NG	GEK KHIM	P	QS	SUM	WAI HON DANIEL	P	QS
NG	HING HUNG	P	QS	SUN	KWONG WAH TIMOTHY		QS
NG	KA HIN	P	QS	SUNG	CHE LEUNG	P	QS
NG	KA YIN	P	QS	SY	CHO WING	P	QS
NG	MAN YAN MANDY	P	QS	SY	HOK TAY TERRY	P	QS
NG	ON KUN	P	QS	SZE	WAN CHIU MARK	P	QS
NG	SHUK YEE	G	QS	SZETO	KIT FONG	P	QS
NG	SIU WING	P	QS	T			
NG	SO KUEN	P	QS	TAI	FUNG YIN	G	QS
NG	SUI CHEONG	P	QS	TAM	CHE CHUNG DAVID	P	QS
				TAM	KA HO KENITH	P	QS

SURNAME	OTHER NAME(S)	SECTOR	DIVISION	SURNAME	OTHER NAME(S)	SECTOR	DIVISION
TAM	MAN YING	G	QS	WONG	KEI TSUN	P	QS
TAM	WING LOK	P	QS	WONG	KIN WAI	P	QS
TANG	CHEUK KUEN	P	QS	WONG	KIN YAN	P	QS
TANG	KI CHEUNG	P	QS	WONG	KWOK KUEN	G	QS
TANG	LAI YEE SANDY	A	QS	WONG	KWOK LEUNG	P	QS
TANG	MAN YEE	P	QS	WONG	KWOK SANG	P	QS
TANG	PING FAI	P	QS	WONG	KWOK TUNG THOMAS	P	QS
TANG	WAI CHUN	P	QS	WONG	KWONG ON	P	QS
TANG	WAI KUEN RAYMOND	P	QS	WONG	LAI PING	P	QS
TANG	WAI KWONG	P	QS	WONG	MAT LUEN MARTIN	P	QS
TANG	WING CHONG	P	QS	WONG	MAU ON FELIX	P	QS
TANG	YIU KAU	P	QS	WONG	MING BUN KENNY	P	QS
TANG	YUK NGOR	P	QS	WONG	MING WONG	P	QS
TO	KWAI CHIU JEFF	P	QS	WONG	MIU LAN	A	QS
TONG	CHONG YIN RONNIE	P	QS	WONG	MOON CHUNG	P	QS
TONG	TUNG	G	QS	WONG	PING SIN	P	QS
TSANG	CHI CHIU	P	QS	WONG	PUI SZE DORIS	P	QS
TSANG	HIN TONG	P	QS	WONG	SHAN LING	P	QS
TSANG	HON KAY	P	QS	WONG	SHING TAK	P	QS
TSANG	KWOK TONG	P	QS	WONG	SHU KAU	P	QS
TSE	CHI CHEUNG	P	QS	WONG	SHUI KUEN	P	QS
TSE	CHI MAN	P	QS	WONG	SIU MEI	P	QS
TSE	HOK LIN	P	QS	WONG	SUET LAI	P	QS
TSE	KWAN TAK	P	QS	WONG	SZE PING	P	QS
TSE	MAN CHI	P	QS	WONG	TAK CHI	P	QS
TSE	SEK CHUEN	P	QS	WONG	TAT WING DAVID	P	QS
TSIN	CHUNG	P	QS	WONG	WAI MING	P	QS
TSO	YEE MEI STEPHANIE	P	QS	WONG	WAI PING	P	QS
TSOI	MAN PING	P	QS	WONG	WAI TUNG DONALD	P	QS
TSOI	WAI MING	P	QS	WONG	WING CHEUNG	P	QS
TSOI	YEE MAN HAILY	P	QS	WONG	WING HONG	P	QS
TSOI	YUK MAN	P	QS	WONG	YEE KI JIMMY	P	QS
TSUI	CHI KEUNG	P	QS	WONG	YEUK LAN	P	QS
TSUI	WING HUNG	P	QS	WONG	YIU CHO JOE	P	QS
TSUI	YEE LOK GREGORY	P	QS	WOO	CHI MAN	P	QS
TUNG	KWONG WAH	P	QS	WOO	KAM TONG	P	QS
TUNG	YAU MING	P	QS	WOO	SHIH YUNG ALICE	P	QS
				WU	KAM FAI	P	QS
				WU	SHEK CHEONG BERNARDP	P	QS
U				Y			
U	TSUI FONG CARINE	P	QS	YAM	KWAN SUM	P	QS
W				YAN	CHUNG MAN	P	QS
WAN	HO YIN	P	QS	YAN	PING KEI	P	QS
WAN	PUI SZE	P	QS	YATES	DAVID JOHN	A	QS
WAN	TAT KWONG	P	QS	YAU	CHAP KIT	G	QS
WAN	WAI KUEN	P	QS	YAU	KONG FOO	P	QS
WAN	YUE HANG	P	QS	YAU	KWOK SHING	P	QS
WONG	AH CHIN TAMMY	P	QS	YAU	WING FUNG	P	QS
WONG	CHI KIN JESSE	P	QS	YEUNG	CHEUNG WAH	P	QS
WONG	CHI LOK	G	QS	YEUNG	FUK MING	P	QS
WONG	CHI WAI MICKEY	G	QS	YEUNG	FUNG DAVID	P	QS
WONG	CHING KIT	P		YEUNG	KAI YU FRANKI	P	QS
WONG	CHOR FAT	P	QS	YEUNG	KAM LAN	A	QS
WONG	CHUN FAI	P	QS	YEUNG	LEUNG KIN	P	QS
WONG	CHUN MAN	P	QS	YEUNG	WAI SANG	P	QS
WONG	CHUNG FAT	P	QS	YEUNG	YAT SING	P	QS
WONG	KA FAI	P	QS	YEW	YAT MING	P	QS
WONG	KAI CHIU	P	QS	YIK	KING WANG	P	QS
WONG	KAM PING VINCENT	P	QS	YIM	PUI YEE	P	QS

SURNAME	OTHER NAME(S)	SECTOR	DIVISION
YIM	WING KIN	P	QS
YIM	YU KWONG TOMMY	P	QS
YIP	KA PAN	P	QS
YIP	KIN WA PATRICK	G	QS
YIP	LAI SHAN	G	QS
YIP	SIU HUNG	G	QS
YIP	TSZ HONG	P	QS
YIU	MIU LING	P	QS
YOUNG	HOI HO IVO	P	QS
YU	CHEUK MAN DARIS	P	QS
YU	CHI KIN	P	QS
YU	HAU YIN	P	QS
YU	HON KONG	P	QS
YU	KAM HING	P	QS
YU	LAP CHU	P	QS
YU	OI NING IRENE	P	QS
YU	PO KING LINDA	P	QS
YU	SUEN TAT CYRIL	P	QS
YU	TAK SUM MICHAEL	P	QS
YUE	HAU YIN	P	QS
YUEN	HON FUN	P	QS
YUEN	PO HUNG	P	QS
YUEN	SHING WAI	P	QS
YUEN	WAI YIN	P	QS
YUNG	KAI WING JOHNNY	G	QS
YUNG	KIM PING	P	QS
YUNG	MING KEUNG WILLIAM	P	QS

Annex 5 : PFM Divisional Panel of Assessors

SURNAME	OTHER NAME(S)	SECTOR	DIVISION
C			
CHAN	KWOK HUNG KENNY	A	PFM
CHEUNG	CHI KEUNG CHRIS	P	PFM
H			
HUI	WAH LUN	P	PFM
HUNG	CHUEN KA	G	PFM
L			
LAM	KWOK WING	P	PFM
LEE	LEUNG SI REBECCA	P	PFM
N			
NG	KIT WAH	P	PFM

KEY

Sector:

A	:	Academic
G	:	Government
P	:	Private



Board of Membership

Evenlyn KWOK
Chairman



As of 31 December 2009, the Institute had 4,818 Professional Surveyors, consisting of 449 fellows and 4,369 members. Across all Divisions and all grades of membership, the statistics as on 31 December 2009 (comparisons with December 2008) were as follows:-

	<u>Changes</u> <u>from</u> <u>previous year</u> <u>(%)</u>	<u>Changes</u> <u>from</u> <u>previous year</u> <u>(No.)</u>	2008/2009	2007/2008	2006/2007
BS Division					
Fellow	2.50%	2	82	80	77
Member	10.87%	76	775	699	644
Tech. Associate	No Change	0	0	0	0
Probationer	-7.01%	-47	623	670	691
GP Division (Includes 1 Multi-division Member)					
Fellow	-1.32%	-2	150	152	148
Member	3.20%	45	1451	1406	1358
Tech. Associate	No Change	0	1	1	1
Probationer	-0.22%	-1	456	457	454
LS Division					
Fellow	2.63%	1	39	38	39
Member	3.57%	6	174	168	161
Tech. Associate	2.13%	1	48	47	48
Probationer	-4.81%	-5	99	104	106
QS Division					
Fellow	-1.12%	-2	176	178	181
Member	4.04%	76	1955	1879	1801
Tech. Associate	No Change	0	14	14	12
Probationer	-5.61%	-62	1043	1105	1086

PD Division (Includes 41 Multi-division Members)					
Fellow	54.55%	6	17	11	9
Member	23.08%	6	32	26	18
Tech. Associate	No Change	0	0	0	0
Probationer	100.00%	2	4	2	0
PFM Division (Includes 694 Multi-division Members)					
Fellow	7.41%	6	87	81	79
Member	0.82%	5	616	611	600
Tech. Associate	No Change	0	0	0	0
Probationer	16.67%	2	14	12	6

The following are some of the milestone events for 2008/09:

- 1) The membership statistics for last year showed a general increase in Professional Surveyors (Fellow and Members) by 4.22% compared with last year with a total member of 5,554.
- 2) Increase in the number of Professional Surveyors was led by the BS Division which recorded 76 more members (a 10.873% increase) and by the QS division with the same increase of 76 members (a 4.04% increase) followed closely by GP Division's increase of 45 members (a 3.20% increase) last year. The LS Division shares the largest number of Technical Associates (48 no.) among all divisions representing approximately 76% of the total Technical Associates of the Institute. The number of Technical Associates was growing very slowly at only 1.61% compared with last year.
- 3) The Property and Facility Management Division, since its formation in year 2005, has grown into a division with 702 Professional Surveyors. However a slow increase in the number of members of 11 (approximately 1.59%) was observed last year.
- 4) The Planning Division, though small in size, has shown an increase of 12 Professional Surveyors (approximately an increase of 32.43%) within which the increase in fellow was around 54.55%, the highest percentage increase in fellow among all divisions.
- 5) Notwithstanding that there is an overall increase in the number of members to the Institute, the number of probationers has decreased by 111, approximately -4.72% with BS and QS divisions together accounting for 109 of such decrease. There is a definite trend that probationer members are decreasing. However, this trend has no effect to the increase of Professional Surveyors with a year-on-year increase of 200 plus members.
- 6) The number of student members appears to be steady. However, there was an obvious increase in student members for the QS division (25.4%). Correspondingly there were fewer student members for the GP division (-10.6%) while little movement was observed for other divisions compared with last year.
- 7) The Technical Associates provides an alternative route to become a full member of the Institute. Due to the very slow increase in membership over the years, the divisions have increased the effort in raising and maintaining new members. The Board of Education has looked into a revamp of the APC and the ATC system to attract more new blood to join the surveying profession. The framework for the revamp of the ATC/APC will be introduced and a forum for such purpose will be conducted in the second quarter of 2010.
- 8) The BOM convened four meetings to process membership applications and to discuss membership matters last year.

During last year, BOM members have actively participated in discussion of matters relating to membership issues

and where appropriate, raised for decisions by the General Council. Matters raised for GC discussions included matters relating to application for fellow from members who are also members of multi-divisions, recognition by the government of Technical Associates of the HKIS and proposals for direct membership for Members and Technical Associates. Issues have been discussed with adequate input from the divisions with fruitful proposals to the General Council. The BOM thanks the continued assistance of Ms Kiny Hung who enables the Board to continue running smoothly.

Board of Membership 2008/09 Composition

Chairman	Mr Kwok Kim Sang, Evenlyn
Deputy Chairman	Mr Wong Thien Nyen
BSD representative	Mr Fu Chi Kwong, Edward
BSD representative	Mr Wong Loi Fat, Alex
GPD representative	Ms Fok Eugina
GPD representative	Mr Wong Ho Ming, Augustine
LSD representative	Mr Lam Li Wah
LSD representative	Mr Tang Wing Lun
QSD representative	Mr Tse Che Wah, Thomas
QSD representative	Mr Yim Siu Chung, Keith
PDD representative	Mr Lau Tak, Francis
PFM representative	Dr Lam Kwok Wing
PFM representative	Mr Yeung Man Kai, Gary
YSG representative	Mr Cheung Man To, Arthur
YSG representative	Ms Ling Ka Man, Emily
Co-opt Member	Mr Chiu Kam Kuen

Name	Class	HKIS No.	Division	Date FHKIS	Date MHKIS
A					
ADAMS NICOLAS	MEMBER	3474	QS		28-02-2002
ALDRIDGE RICHARD MARK	MEMBER	0088	GP		21-08-1984
ALEXANDER PAUL DAVID WOLFE	MEMBER	0566	GP		26-03-1986
ALEXANDER-WEBBER ANTHONY LYALL A.	FELLOW	0982	GP	07-12-1989	
ANDERSON NEIL JOHN	MEMBER	5177	GP		26-03-2009
ANDREASSEND GORDON ALFRED	FELLOW	1026	LS	04-12-1991	26-04-1990
ARNOLD MICHAEL IAN	FELLOW	0502	QS	20-06-1985	
AU CHAK MAN	MEMBER	0679	QS		27-01-1987
AU CHEUNG SHIN	FELLOW	0469	GP	03-05-1985	
AU CHI CHUNG DERET	MEMBER	2084	GP		21-03-1996
AU CHI HANG	MEMBER	4619	QS		25-05-2006
AU CHI HO	MEMBER	2515	LS	04-09-1997	
AU CHI HUNG	MEMBER	3114	BS,PFM		08-06-2000
AU CHING HA	MEMBER	4620	QS		25-05-2006
AU CHOI KAI	FELLOW	0037	BS	06-01-1990	03-08-1984
AU CHUNG YU	MEMBER	3254	QS		08-03-2001
AU HO BUN REX	MEMBER	2498	QS		04-09-1997
AU KA WING	MEMBER	3475	QS		28-02-2002
AU KAI MING FRANCIS	MEMBER	2309	QS		26-03-1997
AU KAM FAI ERIC	FELLOW	0168	QS	03-03-1988	20-08-1984
AU KAM KWONG	MEMBER	3240	BS		08-03-2001
AU KIN KEUNG	MEMBER	4155	GP		17-02-2005
AU KIN WAH	MEMBER	1087	BS,PFM		13-09-1990
AU KIT PIK CLARA	MEMBER	5210	QS		26-03-2009
AU KOON SHAN RAYMOND	FELLOW	1629	QS	07-07-1999	08-03-1994
AU LAI PING MAGLALOR	MEMBER	1222	GP		10-06-1991
AU MAN LING	MEMBER	1626	GP		08-03-1994
AU MING CHEONG	MEMBER	3476	QS		28-02-2002
AU SAI KIT	MEMBER	3304	QS		08-03-2001
AU SING HEI EDWARD	MEMBER	1741	GP		30-06-1994
AU SIU KEE	MEMBER	3324	BS		08-03-2001
AU SUET LING CHERRY	MEMBER	3041	QS		06-10-1999
AU TSEUNG CHOI EDDIE	MEMBER	1569	QS		01-04-1993
AU WAI CHEONG TERRENCE	MEMBER	1592	BS,PFM,PD		03-06-1993
AU WAI HUNG	MEMBER	3412	GP,PFM		28-02-2002
AU WAI LOK	MEMBER	4920	QS		22-11-2007
AU WAI MAN	MEMBER	4093	GP		26-08-2004
AU WAI SANG ALAN	MEMBER	1133	BS		04-02-1991
AU WING HUNG	FELLOW	0889	BS	21-03-1996	24-01-1989
AU YAT WAH	MEMBER	2568	LS		11-06-1998
AU YEUNG CHI KIN	MEMBER	0714	GP		28-05-1987
AU YEUNG CHUNG WAH	MEMBER	4621	QS		25-05-2006
AU YEUNG HO WAI	MEMBER	2736	BS,PFM		11-06-1998
AU YEUNG HON MAN STEVE	MEMBER	1354	QS,PFM		02-04-1992
AU YEUNG LAP YAN	MEMBER	2298	QS		26-03-1997
AU YEUNG MING HIM	MEMBER	1763	GP		12-09-1994
AU YEUNG PING KWONG	FELLOW	0045	LS	12-09-1994	27-06-1984
AU YEUNG PUI HO	MEMBER	0492	QS		03-04-1985
AU YEUNG SIU KING	MEMBER	2085	GP		21-03-1996
AU YEUNG SIU LEUNG ALAN	MEMBER	4937	GP		24-01-2008
AU YEUNG WAI SHING	MEMBER	3869	QS		27-02-2004
AU YEUNG WAI SHUN	MEMBER	4986	LS		27-03-2008
AUSTIN RUSSELL JASON	MEMBER	4305	GP		11-08-2005
AU-YEUNG YIN CHING	MEMBER	3378	QS		08-11-2001
AYSON IAN JAMES	FELLOW	1166	LS	10-06-1991	
B					
BACH DANNY HUE	MEMBER	4938	GP		24-01-2008
BALDWIN RICHARD JAMES FRANCIS	MEMBER	3188	QS		08-06-2000
BARRETT JOHN HENRY	MEMBER	1169	LS		02-04-1991
BARRETT PAUL NICHOLAS	FELLOW	3036	QS	06-10-1999	
BATES RAYMOND ALLAN	FELLOW	0062	BS	25-03-1985	01-01-1984
BATTERSBY JOHN RICHARD PHILLIP	MEMBER	3679	QS		20-02-2003
BEAN NICHOLAS ANTHONY	MEMBER	4323	QS		11-08-2005
BEEVOR ROY	FELLOW	0420	QS	01-01-1985	25-03-1984
BENNETT NICHOLAS JOHN	MEMBER	2440	GP		16-06-1997
BERRY KIM	MEMBER	0796	QS		05-12-1988
BERRY PETER JOHN	FELLOW	0510	QS	27-02-1986	05-06-1985
BLAIR THOMAS MACLAREN	FELLOW	0461	QS	25-09-1987	15-04-1985
BLOTT GODFREY ALEXANDER	MEMBER	1252	GP		10-06-1991
BRADLEY GUY MARTIN COUTTS	MEMBER	5361	GP		26-11-2009
BRADSTREET NICHOLAS EDWARD	MEMBER	1274	GP		26-09-1991
BRECHIN DAVID RONALD CAMERON	FELLOW	0722	QS	28-05-1987	
BRISTOW STEWART MICHAEL	MEMBER	2903	QS		12-04-1999
BROOKE CHARLES NICHOLAS	FELLOW	0234	GP	12-10-1984	
BROOKE CHRISTOPHER JOHN	MEMBER	2354	GP		16-06-1997
BROOKE MARGARET EILEEN	FELLOW	1226	GP	08-03-1994	10-06-1991

Name	Class	HKIS No.	Division	Date FHKIS	Date MHKIS
BROWN PAUL LOUGHER	FELLOW	0070	GP		11-06-1984
BRUNNER PIERS DANIEL CARLYLE	MEMBER	3117	GP		08-06-2000
BURLEY NIGEL PHILIP	FELLOW	0516	GP		27-06-1985
C					
CATTERMOUL GRAHAM JOHN	FELLOW	0552	GP		28-11-1985
CHAK KAI CHUNG	MEMBER	4989	QS		27-03-2008
CHAN BAK HANG RAYMOND	MEMBER	2103	BS,PFM		04-07-1996
CHAN BING WING HENRY	MEMBER	3751	BS		22-05-2003
CHAN CECILIA ON YEE	MEMBER	4306	GP		11-08-2005
CHAN CHAK SUM JASON	MEMBER	2454	GP		16-06-1997
CHAN CHAK WA JASON	MEMBER	1441	GP		01-04-1993
CHAN CHAU PING	MEMBER	3680	QS		20-02-2003
CHAN CHAU YUEN	MEMBER	4123	QS		25-11-2004
CHAN CHE BUN ANDERSON	MEMBER	0862	BS,PFM,PD		10-10-1988
CHAN CHE HONG	MEMBER	3075	GP		09-03-2000
CHAN CHE KWAN	MEMBER	1969	QS,PFM		26-10-1995
CHAN CHEN SANG ALBERT	MEMBER	1377	GP		09-07-1992
CHAN CHEONG	MEMBER	3762	BS,PFM		21-08-2003
CHAN CHEONG KI	MEMBER	3248	BS		08-03-2001
CHAN CHEUK YUEN	MEMBER	1820	BS		15-03-1995
CHAN CHEUNG KIT	MEMBER	0567	GP		06-03-1986
CHAN CHI CHUNG	MEMBER	3157	QS		08-06-2000
CHAN CHI DUEN RONALD	FELLOW	0046	LS	25-09-1987	11-06-1984
CHAN CHI FUNG	MEMBER	4324	QS		11-08-2005
CHAN CHI HING ALNWICK	FELLOW	0741	GP	25-01-2007	29-07-1987
CHAN CHI HO ANDY	MEMBER	2049	GP		21-03-1996
CHAN CHI HO SUNNY	MEMBER	2938	QS		07-07-1999
CHAN CHI HUNG	MEMBER	0937	GP		04-07-1989
CHAN CHI HUNG	MEMBER	2228	GP		26-03-1997
CHAN CHI HUNG	MEMBER	5323	QS		23-07-2009
CHAN CHI HUNG	MEMBER	5365	LS		26-11-2009
CHAN CHI KAI	FELLOW	0683	QS	07-07-1999	27-03-1987
CHAN CHI KEUNG ANDREW	MEMBER	5368	QS		26-11-2009
CHAN CHI KIT	MEMBER	3130	QS		08-06-2000
CHAN CHI LUNG	MEMBER	1328	QS		30-01-1992
CHAN CHI MAN	MEMBER	2346	QS		26-03-1997
CHAN CHI MING	MEMBER	1762	GP,PFM		12-09-1994
CHAN CHI NGON	MEMBER	3233	BS		08-03-2001
CHAN CHI PING	MEMBER	2473	GP		04-09-1997
CHAN CHI WA	MEMBER	2704	LS		11-06-1998
CHAN CHI WAH	MEMBER	2050	GP,PFM		21-03-1996
CHAN CHI WAI	MEMBER	2618	QS		11-06-1998
CHAN CHI WAN	MEMBER	5178	GP		26-03-2009
CHAN CHI WING	MEMBER	3288	QS		08-03-2001
CHAN CHI WO SAMUEL	MEMBER	4193	QS		17-02-2005
CHAN CHI YUEN	MEMBER	2135	GP		30-09-1996
CHAN CHING HAN PEGGY	MEMBER	1064	GP		18-07-1990
CHAN CHING HANG CECILINE	MEMBER	4622	QS		25-05-2006
CHAN CHING KONG	MEMBER	3681	QS		20-02-2003
CHAN CHING LEUNG	MEMBER	3477	QS		28-02-2002
CHAN CHING MAN	MEMBER	4156	GP		17-02-2005
CHAN CHING MAN	MEMBER	5179	GP		26-03-2009
CHAN CHING MAN JANICE	FELLOW	0836	QS	07-07-1999	07-07-1988
CHAN CHING YEUNG	MEMBER	1962	GP		26-10-1995
CHAN CHIU KWOK	FELLOW	0871	GP	28-12-1995	28-11-1988
CHAN CHO CHUNG	MEMBER	0863	BS		10-10-1988
CHAN CHOI HING	FELLOW	0475	QS	11-06-1998	15-04-1985
CHAN CHUI NA	MEMBER	4194	QS		17-02-2005
CHAN CHUI YING	MEMBER	2820	BS		12-04-1999
CHAN CHUN HING KENNETH	MEMBER	1557	BS		01-04-1993
CHAN CHUN KEUNG	MEMBER	1424	QS		03-12-1992
CHAN CHUN KEUNG	MEMBER	4195	QS		17-02-2005
CHAN CHUN SING	MEMBER	1625	GP,PFM		08-03-1994
CHAN CHUN WAI GARY	MEMBER	3478	QS		28-02-2002
CHAN CHUN WAI SAMSON	MEMBER	1429	BS		03-12-1992
CHAN CHUN WING STEPHEN	MEMBER	2924	BS,PFM		07-07-1999
CHAN CHUN YIN	MEMBER	3870	QS		27-02-2004
CHAN CHUN YIN	MEMBER	4790	QS		22-03-2007
CHAN CHUN YIN THOMPSON	MEMBER	3131	QS		08-06-2000
CHAN CHUN YU	MEMBER	4241	QS		12-05-2005
CHAN CHUNG HA	MEMBER	1467	GP		08-09-1993
CHAN CHUNG HANG	MEMBER	3317	GP		08-03-2001
CHAN CHUNG KAY	MEMBER	3413	QS		28-02-2002
CHAN CHUNG KWONG	MEMBER	1867	QS		15-03-1995
CHAN CHUNG MING DAMIEN	MEMBER	1267	GP		26-09-1991
CHAN CHUNG WING	MEMBER	2689	QS		11-06-1998
CHAN DUT YIN RICKY	MEMBER	1986	QS		21-03-1996

Name	Class	HKIS No.	Division	Date FHKIS	Date MHKIS	Name	Class	HKIS No.	Division	Date FHKIS	Date MHKIS
CHAN FAI	MEMBER	2925	BS,PFM		07-07-1999	CHAN KIM MING CARMEN	MEMBER	3481	QS		28-02-2002
CHAN FAI CHUNG	MEMBER	1159	QS		14-03-1991	CHAN KIM SING	MEMBER	1577	GP		01-04-1993
CHAN FAI MING	MEMBER	2310	QS		26-03-1997	CHAN KIM WAI	MEMBER	1717	GP		30-06-1994
CHAN FAT YAU	FELLOW	0888	QS	26-03-1997	24-01-1989	CHAN KIN KEI	MEMBER	1121	QS		29-11-1990
CHAN FOOK SENG	MEMBER	5180	GP		26-03-2009	CHAN KIN KEUNG	MEMBER	2255	BS		26-03-1997
CHAN FUK MAN	MEMBER	3379	QS		08-11-2001	CHAN KIN KWOK	MEMBER	1261	LS		26-09-1991
CHAN GARRY	MEMBER	4623	QS		25-05-2006	CHAN KIN MING	MEMBER	4158	GP		17-02-2005
CHAN GI ON GRACE	MEMBER	1568	QS		01-04-1993	CHAN KIN ON	MEMBER	1117	GP		24-10-1990
CHAN HAK	FELLOW	1010	LS	13-03-1990		CHAN KIN PANG	MEMBER	5213	QS		26-03-2009
CHAN HAK KEUNG ERIC	FELLOW	1597	GP	03-06-1993	05-01-1985	CHAN KING CHEUNG	MEMBER	2456	GP		04-09-1997
CHAN HAU HOK	MEMBER	3562	QS		16-05-2002	CHAN KING WAI	MEMBER	4626	QS		25-05-2006
CHAN HAU WAI	MEMBER	4990	QS		27-03-2008	CHAN KIT	MEMBER	2822	BS,PFM		12-04-1999
CHAN HIN FU VICTOR	FELLOW	0410	GP,PD	17-01-1985		CHAN KIT YEE	MEMBER	5064	GP		24-07-2008
CHAN HIN YEE	MEMBER	5134	LS		27-11-2008	CHAN KIT YUK DIANA	MEMBER	0090	GP		21-08-1984
CHAN HING LUN JOSEPH	MEMBER	5211	QS		26-03-2009	CHAN KO LAM	MEMBER	1539	GP		08-03-1994
CHAN HING MING	MEMBER	4325	QS		11-08-2005	CHAN KONG LUN	FELLOW	0447	QS	05-06-1985	
CHAN HIU KWAN	MEMBER	3802	GP		20-11-2003	CHAN KOON SZE	MEMBER	5077	QS		24-07-2008
CHAN HIU PAN	MEMBER	3596	BS		20-02-2003	CHAN KUI SING	MEMBER	2348	BS,PFM		16-06-1997
CHAN HO KAI	MEMBER	1248	GP		10-06-1991	CHAN KWAN HO	MEMBER	3868	LS		27-02-2004
CHAN HO KI CLAUDIA	MEMBER	3822	GP		27-02-2004	CHAN KWAN KI	MEMBER	0750	QS		27-07-1987
CHAN HO TONG ALFRED	MEMBER	2519	BS,PFM		11-12-1997	CHAN KWOK CHEUNG	MEMBER	4940	GP		24-01-2008
CHAN HO YIN	MEMBER	0992	BS		07-12-1989	CHAN KWOK FAI	FELLOW	0091	GP	25-11-2004	21-08-1984
CHAN HO YIN	MEMBER	2293	BS		26-03-1997	CHAN KWOK FAI	MEMBER	0448	QS		28-03-1985
CHAN HO YIN	MEMBER	3823	GP		27-02-2004	CHAN KWOK FAI	MEMBER	0924	QS		06-04-1989
CHAN HO YIN JEREMY	MEMBER	2939	QS		07-07-1999	CHAN KWOK FAN	MEMBER	0700	QS		27-03-1987
CHAN HOI HENRY	MEMBER	3195	BS,PFM		14-09-2000	CHAN KWOK HUNG KENNY	FELLOW	3545	BS,PFM	26-11-2009	16-05-2002
CHAN HOI MAN	MEMBER	2405	QS		16-06-1997	CHAN KWOK KEUNG WILLIAM	MEMBER	3326	BS		14-06-2001
CHAN HOI MAN	MEMBER	4577	GP		01-04-2006	CHAN KWOK KIN	MEMBER	1624	GP,PFM		08-03-1994
CHAN HOI OR	MEMBER	2311	QS		26-03-1997	CHAN KWOK KUEN KEVIN	MEMBER	2511	BS,PFM		04-09-1997
CHAN HOI WAI	MEMBER	2199	QS		30-09-1996	CHAN KWOK LEUNG	MEMBER	5339	BS		26-11-2009
CHAN HOI YAN	MEMBER	5308	GP		23-07-2009	CHAN KWOK LEUNG	MEMBER	3363	GP,PFM		13-09-2001
CHAN HOK KEE	MEMBER	1066	GP		18-07-1990	CHAN KWOK LEUNG LAWRENCE	MEMBER	4159	GP		17-02-2005
CHAN HOK MING	MEMBER	4991	QS		27-03-2008	CHAN KWOK ON	MEMBER	4987	LS		27-03-2008
CHAN HON CHUEN	FELLOW	2104	QS	20-11-2003	04-07-1996	CHAN KWOK PIU GEORGE	MEMBER	5162	BS		26-03-2009
CHAN HON KEUNG	MEMBER	1433	GP		03-12-1992	CHAN KWOK WAI	MEMBER	1538	GP		08-03-1994
CHAN HON KWAN HENRY	FELLOW	0366	LS	21-08-2003	25-10-1984	CHAN KWOK WAI	MEMBER	2575	QS		11-06-1998
CHAN HON KWONG LOUIE	MEMBER	1071	GP,PFM		18-07-1990	CHAN KWOK WAI	MEMBER	4627	QS		25-05-2006
CHAN HON LUN ANDY	MEMBER	2136	GP		30-09-1996	CHAN KWOK WAI	MEMBER	0994	BS,PFM		10-01-1990
CHAN HON PING	MEMBER	0148	LS		30-07-1984	CHAN KWOK WING	MEMBER	0615	QS		24-06-1986
CHAN HONG KI	MEMBER	1443	BS		01-04-1993	CHAN KWONG CHAU LAWRENCE	MEMBER	2699	LS		11-06-1998
CHAN JING YUN STEPHEN	MEMBER	3824	GP,PFM,PD		27-02-2004	CHAN KWONG CHING	MEMBER	2743	LS		11-06-1998
CHAN JOR KIN KENNETH	FELLOW	0038	BS,PFM	04-02-1991	03-08-1984	CHAN KWONG LEONG	MEMBER	5214	QS		26-03-2009
CHAN JULIET	MEMBER	1192	GP		24-04-1991	CHAN KWONG WAH	MEMBER	1397	QS		01-10-1992
CHAN KA CHEONG	MEMBER	3479	QS		28-02-2002	CHAN LAI CHU SMONA	MEMBER	3380	QS		08-11-2001
CHAN KA FAI ANDREW	MEMBER	1338	GP		30-03-1992	CHAN LAI HUNG	MEMBER	2698	BS,PFM		11-06-1998
CHAN KA KEUNG	MEMBER	2940	QS		07-07-1999	CHAN LAI MAN	MEMBER	4300	BS		11-08-2005
CHAN KA KIN	MEMBER	2815	QS		19-12-1998	CHAN LAI SHAN CRYSTAL	MEMBER	4792	QS		22-03-2007
CHAN KA KUI	FELLOW	0446	QS	25-03-1985		CHAN LAI WING	MEMBER	4793	QS		22-03-2007
CHAN KA LOK	MEMBER	5135	LS		27-11-2008	CHAN LAI YEE	MEMBER	3165	QS		08-06-2000
CHAN KA LOK	MEMBER	5338	BS		26-11-2009	CHAN LAI YIN	MEMBER	4243	QS		12-05-2005
CHAN KA MAN	MEMBER	3597	BS		20-02-2003	CHAN LAN SUM THERESA	MEMBER	3611	GP,PFM		20-02-2003
CHAN KA MING	MEMBER	4124	QS		25-11-2004	CHAN LAP KAY	MEMBER	4244	QS		12-05-2005
CHAN KA MING	MEMBER	4992	QS		27-03-2008	CHAN LAP KEI	MEMBER	4578	GP		01-04-2006
CHAN KA PO PHOEBE	MEMBER	4624	QS		25-05-2006	CHAN LAP KIT DEREK	MEMBER	4926	BS		24-01-2008
CHAN KA TUNG	MEMBER	2941	QS		07-07-1999	CHAN LAP TAK KENNETH	MEMBER	0425	QS		03-01-1985
CHAN KA WAI	MEMBER	3682	QS		20-02-2003	CHAN LEE YICK TONNY	MEMBER	2457	GP,PFM		04-09-1997
CHAN KA WING	MEMBER	5212	QS		26-03-2009	CHAN LEUNG SAU	MEMBER	4993	QS		27-03-2008
CHAN KA YAN CLARENCE	MEMBER	0024	GP		11-06-1984	CHAN LIK HANG	MEMBER	4925	BS		24-01-2008
CHAN KA YEE	MEMBER	3480	QS		28-02-2002	CHAN LIT HUNG	MEMBER	3333	GP		14-06-2001
CHAN KA YEE CARRIE	MEMBER	5181	GP		26-03-2009	CHAN LIT MING	MEMBER	2042	QS		21-03-1996
CHAN KA YIU	MEMBER	4157	GP,PFM		17-02-2005	CHAN LOK KIN	MEMBER	3612	GP,PFM,PD		20-02-2003
CHAN KAI HONG	MEMBER	2569	LS		11-06-1998	CHAN LOK MAN	MEMBER	4794	QS		22-03-2007
CHAN KAI HONG ALEX	FELLOW	0824	BS	16-06-1997	05-12-1988	CHAN LONG FUNG	MEMBER	2787	GP,PFM		10-11-1998
CHAN KAI KIE PATRICK	MEMBER	0908	QS		06-06-1989	CHAN LONG HIM RONALD	MEMBER	4873	GP		26-07-2007
CHAN KAI LAM	MEMBER	1987	BS,PFM		21-03-1996	CHAN MAN FAI	MEMBER	3369	BS		08-11-2001
CHAN KAI YAN	MEMBER	4750	GP		25-01-2007	CHAN MAN HO	MEMBER	3116	BS		08-06-2000
CHAN KAM CHEONG	MEMBER	2821	BS		12-04-1999	CHAN MAN HONG ANDERSON	MEMBER	3482	QS		28-02-2002
CHAN KAM FAI	MEMBER	4791	QS		22-03-2007	CHAN MAN KUEN	MEMBER	3613	GP		20-02-2003
CHAN KAM MING	FELLOW	0480	QS	27-04-1985		CHAN MAN LING	MEMBER	4751	GP		25-01-2007
CHAN KAM PING	MEMBER	2709	GP		11-06-1998	CHAN MAN WAI	MEMBER	2355	GP		16-06-1997
CHAN KAM WA	MEMBER	2742	BS,PFM		11-06-1998	CHAN MAN WAI	FELLOW	0039	BS,PFM	02-04-1992	11-06-1984
CHAN KAR TUNG RONNIE	MEMBER	1027	LS		26-04-1990	CHAN MAN WAI KENICE	MEMBER	1570	QS		01-04-1993
CHAN KAR WAI	MEMBER	3129	QS		08-06-2000	CHAN MAN WAI SUZANNE	MEMBER	2942	QS		07-07-1999
CHAN KAR YUEN	MEMBER	4625	QS		25-05-2006	CHAN MANG YUK	MEMBER	2797	QS		10-11-1998
CHAN KEI KIN	MEMBER	4094	GP		26-08-2004	CHAN MEE HA FRANDY	MEMBER	0970	GP		08-09-1989
CHAN KEI YAN	MEMBER	4939	GP		24-01-2008	CHAN MEI KUEN	MEMBER	1108	BS,PFM		24-10-1990
CHAN KI SHING	MEMBER	5309	GP		23-07-2009	CHAN MEI WAH	MEMBER	1832	GP		15-03-1995
CHAN KIM HO	MEMBER	4242	QS		12-05-2005	CHAN MEI YEE	MEMBER	2105	QS		04-07-1996

Name	Class	HKIS No.	Division	Date FHKIS	Date MHKIS	Name	Class	HKIS No.	Division	Date FHKIS	Date MHKIS
CHAN MEI YI	MEMBER	4994	QS		27-03-2008	CHAN SO WAI	MEMBER	1371	GP		09-07-1992
CHAN MENG CHEONG	MEMBER	2312	QS		26-03-1997	CHAN SUET CHING ANGELA	MEMBER	1215	GP		10-06-1991
CHAN MI HING TERESA	MEMBER	2356	GP		16-06-1997	CHAN SUK HAN	MEMBER	3076	GP		09-03-2000
CHAN MING KWAN	MEMBER	1785	QS		26-01-1995	CHAN SUK HUNG	FELLOW	0169	QS	26-03-1997	20-08-1984
CHAN MING LUNG	MEMBER	4995	QS		27-03-2008	CHAN SUK LAI	MEMBER	3320	QS		08-03-2001
CHAN MING YIN	MEMBER	4724	BS		23-11-2006	CHAN SUK MAN	MEMBER	1833	GP		15-03-1995
CHAN MING YIU	MEMBER	4941	GP		24-01-2008	CHAN SUK MAN CELIA	MEMBER	3077	GP		09-03-2000
CHAN MIU LING	MEMBER	2640	BS		11-06-1998	CHAN SUSANNE	MEMBER	1916	QS		29-06-1995
CHAN MIU PING	MEMBER	2823	BS		12-04-1999	CHAN SZE FOR TERENCE	MEMBER	3826	GP		27-02-2004
CHAN MO YUET	MEMBER	4245	QS		12-05-2005	CHAN SZE HO	MEMBER	4705	GP		27-07-2006
CHAN MUK KEUNG RINGO	MEMBER	3414	GP,PFM		28-02-2002	CHAN SZE MAN	MEMBER	4628	QS		25-05-2006
CHAN MUN KEUNG	MEMBER	1423	BS,PFM		03-12-1992	CHAN SZE MING	MEMBER	3009	GP,PFM		06-10-1999
CHAN NAI KEUNG	MEMBER	4326	QS		11-08-2005	CHAN TAK HAU COMAN	MEMBER	2946	QS		07-07-1999
CHAN NAI KWAN DANNY	MEMBER	5340	BS		26-11-2009	CHAN TAK HING	MEMBER	1068	LS		18-07-1990
CHAN NGAI MIN	MEMBER	2200	QS		30-09-1996	CHAN TAK LUNG DANIEL	MEMBER	0855	QS		01-09-1988
CHAN NIM YAN	MEMBER	2406	QS		16-06-1997	CHAN TAK MAN	MEMBER	1437	BS,PFM		01-04-1993
CHAN O SANG STANLEY	MEMBER	1353	QS		02-04-1992	CHAN TAK MING	MEMBER	3370	BS,PFM		08-11-2001
CHAN OI KWAN JOSEPHINE	MEMBER	3415	GP,PFM		28-02-2002	CHAN TAK SHING ANTONY	MEMBER	3053	BS,PFM		09-03-2000
CHAN OI WAI	MEMBER	4196	QS		17-02-2005	CHAN TAK SUM	MEMBER	4725	BS,PFM		23-11-2006
CHAN PAK WAI	MEMBER	4160	GP		17-02-2005	CHAN TAK SZY EDWIN	MEMBER	1379	GP		09-07-1992
CHAN PETER PAK WAI	MEMBER	5324	QS		23-07-2009	CHAN TAK WA CAROLINE	MEMBER	2947	QS		07-07-1999
CHAN PI YIN	MEMBER	1074	QS		18-07-1990	CHAN TANG HUNG WILLIAM	MEMBER	0302	QS		07-09-1984
CHAN PING CHUEN	MEMBER	3052	BS,PFM		09-03-2000	CHAN TAT CHOI	MEMBER	3418	GP		28-02-2002
CHAN PING CHUNG EDDIE	MEMBER	2943	QS,PFM		07-07-1999	CHAN TAT SHING	MEMBER	2534	GP		11-12-1997
CHAN PING HUNG	MEMBER	3483	QS		28-02-2002	CHAN TAT WING TED	MEMBER	1341	LS		02-04-1992
CHAN PING HUNG	MEMBER	1963	GP,PD		26-10-1995	CHAN TIN LUN	MEMBER	1106	BS		24-10-1990
CHAN PING MAN	FELLOW	0967	QS	20-02-1998	02-08-1989	CHAN TING CHING	FELLOW	0235	GP	06-11-1984	
CHAN PIT MAN	MEMBER	3871	QS		27-02-2004	CHAN TING KIT DANIEL	MEMBER	0684	QS		27-03-1987
CHAN PO YIP	MEMBER	5097	BS		27-11-2008	CHAN TO LUEN	MEMBER	1964	GP,PFM		26-10-1995
CHAN PUI CHI	MEMBER	5215	QS		26-03-2009	CHAN TSZ CHUNG	MEMBER	2254	BS,PFM		26-03-1997
CHAN PUI FUNG	MEMBER	1153	BS,PFM		04-02-1991	CHAN TSZ KIN	MEMBER	1989	BS,PFM		21-03-1996
CHAN PUI KEUNG	MEMBER	3253	QS		08-03-2001	CHAN TUNG NGOK TONY	FELLOW	0261	GP	28-12-1995	15-10-1984
CHAN PUI MAN	MEMBER	3127	QS		08-06-2000	CHAN TZE MING	MEMBER	4327	QS		11-08-2005
CHAN PUI MAN CLAUDIA	MEMBER	2824	BS		12-04-1999	CHAN WAH KWAN	MEMBER	3486	QS		28-02-2002
CHAN PUI SAI PERCY	MEMBER	4861	BS		26-07-2007	CHAN WAH ON	MEMBER	2299	QS		26-03-1997
CHAN PUI WAH	MEMBER	4161	GP		17-02-2005	CHAN WAH WAI DAVID	FELLOW	0333	BS,PFM	06-03-1989	22-10-1984
CHAN PUI YEE	MEMBER	0785	GP		18-01-1988	CHAN WAI CHEUNG	MEMBER	3598	BS,PFM		20-02-2003
CHAN PUI YIN PEARLIN	MEMBER	3683	QS		20-02-2003	CHAN WAI CHU	MEMBER	4753	GP		25-01-2007
CHAN SAN KEUNG	MEMBER	3484	QS		28-02-2002	CHAN WAI FUNG	MEMBER	5279	BS		23-07-2009
CHAN SAN NGAI	MEMBER	3179	QS		08-06-2000	CHAN WAI HA	MEMBER	1697	QS		30-06-1994
CHAN SAU YAN	MEMBER	1948	GP		12-09-1995	CHAN WAI HONG	MEMBER	1908	QS		27-04-1995
CHAN SAU YIN ANITA TERESA	MEMBER	1339	GP		30-03-1992	CHAN WAI HUNG	FELLOW	1011	QS	13-03-1990	
CHAN SHE HOA	MEMBER	1988	BS		21-03-1996	CHAN WAI HUNG	MEMBER	2139	GP		30-09-1996
CHAN SHEK EDMAN	MEMBER	2944	QS		07-07-1999	CHAN WAI HUNG	MEMBER	4629	QS		25-05-2006
CHAN SHEUNG WAH	MEMBER	5182	GP		26-03-2009	CHAN WAI IP	MEMBER	4126	QS		25-11-2004
CHAN SHING FAT	MEMBER	5216	QS		26-03-2009	CHAN WAI KAI	MEMBER	5217	QS		26-03-2009
CHAN SHING HIN	MEMBER	4752	GP		25-01-2007	CHAN WAI KA	MEMBER	4706	GP		27-07-2006
CHAN SHING KONG GODFREY	FELLOW	0981	QS	14-11-1989		CHAN WAI KEE	MEMBER	2726	GP		11-06-1998
CHAN SHING TAK	MEMBER	4162	GP		17-02-2005	CHAN WAI KEUNG	MEMBER	2281	BS		26-03-1997
CHAN SHIU KAI PATRICK	FELLOW	0705	GP	12-03-1987		CHAN WAI KIN	MEMBER	1098	GP,PFM		24-10-1990
CHAN SHU KIT	MEMBER	4996	QS		27-03-2008	CHAN WAI KIT	MEMBER	1623	GP		08-03-1994
CHAN SHU KWONG DENIEL	MEMBER	1593	BS,PFM		03-06-1993	CHAN WAI KIT CAROL	MEMBER	0909	QS		06-03-1989
CHAN SHUK CHI	MEMBER	3416	GP,PFM		28-02-2002	CHAN WAI KIT EDMOND	MEMBER	2140	GP		30-09-1996
CHAN SHUK FAN	MEMBER	2137	GP		30-09-1996	CHAN WAI KIT GORDON	MEMBER	3872	QS		27-02-2004
CHAN SHUK FONG AMY	MEMBER	0818	GP		03-03-1988	CHAN WAI KIU	MEMBER	2744	QS,PFM		11-06-1998
CHAN SHUK FUN KIMMY	MEMBER	2945	QS		07-07-1999	CHAN WAI KWAN ERIC	MEMBER	1990	BS,PFM		21-03-1996
CHAN SHUN HIM ALAN	MEMBER	2357	GP		16-06-1997	CHAN WAI LAM	MEMBER	4630	QS		25-05-2006
CHAN SIM LING SARAH	MEMBER	3119	LS		08-06-2000	CHAN WAI LEUNG	MEMBER	3400	BS		28-02-2002
CHAN SIN YIN	MEMBER	0582	QS		06-03-1986	CHAN WAI LEUNG ERIC	MEMBER	3169	QS		08-06-2000
CHAN SING CHOW LAWRENCE	MEMBER	2138	GP		30-09-1996	CHAN WAI LING	MEMBER	4247	QS		12-05-2005
CHAN SIU BUN	MEMBER	1113	LS		24-10-1990	CHAN WAI MING	MEMBER	1430	BS		03-12-1992
CHAN SIU CHUNG	MEMBER	3251	QS		08-03-2001	CHAN WAI MING	MEMBER	2711	BS,PFM		11-06-1998
CHAN SIU HONG HONBY	FELLOW	1470	QS,PFM	14-06-2001	08-09-1993	CHAN WAI MING	MEMBER	3419	GP,PFM		28-02-2002
CHAN SIU KEI PETER	MEMBER	3485	QS		28-02-2002	CHAN WAI MING WILLIAM	FELLOW	0028	GP	27-06-1985	11-06-1984
CHAN SIU LAI	MEMBER	3315	QS		08-03-2001	CHAN WAI NANG	MEMBER	1191	GP		24-04-1991
CHAN SIU LING	MEMBER	3334	GP		14-06-2001	CHAN WAI SING	MEMBER	4631	QS		25-05-2006
CHAN SIU LUN	MEMBER	1100	QS		24-10-1990	CHAN WAI SUM	MEMBER	3310	QS		08-03-2001
CHAN SIU MING SIMON	MEMBER	0260	GP		12-10-1984	CHAN WAI YIP	MEMBER	3420	GP,PFM		28-02-2002
CHAN SIU PUI LINDA	MEMBER	1440	GP		01-04-1993	CHAN WAN YU	MEMBER	5341	BS		26-11-2009
CHAN SIU SING	MEMBER	1689	QS		12-04-1994	CHAN WAN YUK	MEMBER	5129	GP		27-11-2008
CHAN SIU TONG WILSON	MEMBER	5053	BS		24-07-2008	CHAN WANG MOW JOHN	MEMBER	0092	GP		20-08-1984
CHAN SIU WA	MEMBER	5325	QS		23-07-2009	CHAN WING FAI	MEMBER	1278	GP		26-09-1991
CHAN SIU WAH ALLAN	MEMBER	0894	GP		24-03-1989	CHAN WING FAN	MEMBER	4328	QS		11-08-2005
CHAN SIU WAH HARDY	MEMBER	1866	QS		15-03-1995	CHAN WING FUN JOANNAU	MEMBER	3614	GP		20-02-2003
CHAN SIU YIN	MEMBER	2654	QS		11-06-1998	CHAN WING HONG	MEMBER	1559	QS		01-04-1993
CHAN SO FAN	MEMBER	4246	QS		12-05-2005	CHAN WING KIN	MEMBER	0568	GP		26-03-1986
CHAN SO MAN	MEMBER	3825	GP		27-02-2004	CHAN WING SANG	MEMBER	2948	QS		07-07-1999
CHAN SO TING	MEMBER	3417	GP,PFM		28-02-2002	CHAN WING SZE	MEMBER	4632	QS		25-05-2006

Name	Class	HKIS No.	Division	Date FHKIS	Date MHKIS	Name	Class	HKIS No.	Division	Date FHKIS	Date MHKIS
CHAN WING TAK	FELLOW	0491	QS	27-04-1995	22-04-1985	CHEE SHIU KI	MEMBER	4927	BS		24-01-2008
CHAN WOON KEUNG	MEMBER	1158	QS		14-03-1991	CHEE YIU KONG	MEMBER	1029	LS		26-04-1990
CHAN YAT CHOR	MEMBER	1652	GP		08-03-1994	CHEN HUNG	MEMBER	3615	GP		20-02-2003
CHAN YAT HEI	MEMBER	4754	GP		25-01-2007	CHEN KA MIN	MEMBER	5218	QS		26-03-2009
CHAN YAT LUN	MEMBER	4163	GP		17-02-2005	CHEN KIN TUNG TOMMY	MEMBER	2053	GP		21-03-1996
CHAN YEE MAN	MEMBER	2300	QS		26-03-1997	CHEN YEE YAN MELINDA	MEMBER	2141	GP		30-09-1996
CHAN YEE MAN EMILY	MEMBER	4997	QS		27-03-2008	CHEN YIU FAI	MEMBER	4756	GP		25-01-2007
CHAN YEE WA GLORIC	MEMBER	3268	QS		08-03-2001	CHEN YONGQI	FELLOW	2782	LS	08-09-1998	
CHAN YEE YAN	MEMBER	4197	QS		17-02-2005	CHENG ALVIN TSZ KIN	MEMBER	3600	BS,PFM		20-02-2003
CHAN YEUK HON JOHN	MEMBER	5098	BS		27-11-2008	CHENG BIK YAN	MEMBER	3873	QS		27-02-2004
CHAN YIK MING DENNY	MEMBER	4307	GP		11-08-2005	CHENG CHAI WAI	MEMBER	3140	QS		08-06-2000
CHAN YIN FONG	MEMBER	2358	GP,PFM		16-06-1997	CHENG CHAK HO	MEMBER	2764	GP		08-09-1998
CHAN YIN LING	MEMBER	2868	GP,PFM		12-04-1999	CHENG CHAU PING	MEMBER	4095	GP		26-08-2004
CHAN YIN PING	MEMBER	4795	QS		22-03-2007	CHENG CHE WENG	MEMBER	5065	GP		24-07-2008
CHAN YIU CHUNG	FELLOW	0170	QS	27-03-1987	20-08-1984	CHENG CHI LEUNG	FELLOW	0202	BS	27-04-1995	20-08-1984
CHAN YIU CHUNG	MEMBER	2458	GP		04-09-1997	CHENG CHI WAH	FELLOW	1458	QS	28-02-2002	03-06-1993
CHAN YIU KEUNG	MEMBER	1107	BS,PFM		24-10-1990	CHENG CHIU YAN	MEMBER	3322	QS,PFM		08-03-2001
CHAN YIU KONG	MEMBER	3303	QS		08-03-2001	CHENG CHUN CHUNG	MEMBER	1621	GP		08-03-1994
CHAN YIU KWOK	MEMBER	4329	QS		11-08-2005	CHENG CHUN KEUNG	MEMBER	3177	QS		08-06-2000
CHAN YIU MING	MEMBER	3763	BS		21-08-2003	CHENG CHUNG FUNG	MEMBER	4096	GP,PFM		26-08-2004
CHAN YIU WAH CLARENCE	MEMBER	4248	QS		12-05-2005	CHENG HANG ON COLIN	MEMBER	2926	BS		07-07-1999
CHAN YUE CHUN	MEMBER	2516	LS		04-09-1997	CHENG HIN KONG ERNEST	MEMBER	3422	GP,PFM		28-02-2002
CHAN YUEN KI	MEMBER	2278	LS		26-03-1997	CHENG HO LAI	MEMBER	1384	GP,PFM,PD		09-07-1992
CHAN YUEN KI	MEMBER	4633	QS		25-05-2006	CHENG HO YIN	MEMBER	5183	GP		26-03-2009
CHAN YUEN KWAN	MEMBER	5147	BS		22-01-2009	CHENG HOI MAN	MEMBER	1320	QS		30-01-1992
CHAN YUEN KWONG	FELLOW	1028	QS	26-01-2006	26-04-1990	CHENG HONG LING	MEMBER	5054	BS		24-07-2008
CHAN YUEN LING	MEMBER	3684	QS		20-02-2003	CHENG HUNG FAT	FELLOW	4089	QS	27-05-2004	
CHAN YUEN MAN	MEMBER	2788	GP,PFM		10-11-1998	CHENG HUNG TAT	MEMBER	3354	QS		14-06-2001
CHAN YUEN MEI	MEMBER	2086	GP		21-03-1996	CHENG HUNG YAN	MEMBER	2142	GP		30-09-1996
CHAN YUEN WAH	MEMBER	1157	QS		14-03-1991	CHENG KA FU	MEMBER	4301	BS		11-08-2005
CHAN YUEN YEE FLORENCE	FELLOW	0627	QS	29-10-1986		CHENG KA MAN	MEMBER	3121	QS		08-06-2000
CHAN YUET CHUN	MEMBER	3167	QS		08-06-2000	CHENG KA MAN DANIEL	MEMBER	3335	GP		14-06-2001
CHAN YUET YUE	MEMBER	3827	GP,PFM		27-02-2004	CHENG KAI MING	MEMBER	0715	GP,PFM		28-05-1987
CHAN YUK HAR	MEMBER	1368	GP,PFM		12-07-1992	CHENG KAM MING	MEMBER	5342	BS		26-11-2009
CHAN YUK KIT	MEMBER	3599	BS,PFM		20-02-2003	CHENG KAM SHING	MEMBER	0499	GP		05-06-1985
CHAN YUK MAN	MEMBER	3487	QS		28-02-2002	CHENG KAM WAH	FELLOW	1932	GP,PFM	21-11-2002	12-09-1995
CHAN YUK MAN STEPHEN	MEMBER	2949	QS		07-07-1999	CHENG KAM YIU	MEMBER	3874	QS		27-02-2004
CHAN YUK MING	FELLOW	0201	BS,PFM,PD	30-09-1996	20-08-1984	CHENG KAR BIK STELLA	MEMBER	1701	GP,PFM		30-06-1994
CHAN YUK SIM KATHERINE	MEMBER	3488	QS		28-02-2002	CHENG KIN KEE	MEMBER	0149	LS		16-08-1984
CHAN YUK WONG	MEMBER	3010	GP		06-10-1999	CHENG KWOK LEUNG RAYMOND	MEMBER	0449	QS		28-03-1985
CHAN YUN LOCK LUKE	MEMBER	3570	LS		15-08-2002	CHENG KWOK SAN	MEMBER	4998	QS		27-03-2008
CHANG CHI HO	MEMBER	2576	QS		11-06-1998	CHENG KWOK WAH	MEMBER	3360	BS,PFM		13-09-2001
CHANG CHIH WEN JENNIE	MEMBER	4755	GP		25-01-2007	CHENG LAI LING	MEMBER	4999	QS		27-03-2008
CHANG KA CHUNG	MEMBER	2201	QS		30-09-1996	CHENG LING	MEMBER	2713	QS		11-06-1998
CHANG KWOK FAI	MEMBER	1521	LS		02-12-1993	CHENG MAN YEE IVY	MEMBER	3178	QS		08-06-2000
CHANG WAI IP	MEMBER	1893	BS,PFM		27-04-1995	CHENG MING FAI	MEMBER	4249	QS		12-05-2005
CHANG WAI LUNG	MEMBER	2825	BS		12-04-1999	CHENG MIU MIU	MEMBER	1078	BS		13-09-1990
CHANG WAI PONG	MEMBER	5099	BS		27-11-2008	CHENG MUK YUEN	MEMBER	2285	LS		26-03-1997
CHANG WOON KAY	FELLOW	0545	QS	25-07-1985		CHENG NGA FONG	MEMBER	5319	LS		23-07-2009
CHANG YU CHAU	MEMBER	2051	GP,PD		21-03-1996	CHENG PAK SHING	MEMBER	4250	QS		12-05-2005
CHANG YUEN NI	MEMBER	2359	GP		16-06-1997	CHENG PING WAI	MEMBER	4733	QS		23-11-2006
CHAO LOK MAN	MEMBER	3359	BS		13-09-2001	CHENG PO KEI	MEMBER	2577	QS		11-06-1998
CHAO WAI CHUNG	MEMBER	0910	QS		06-03-1989	CHENG PO MING	FELLOW	0864	BS,PFM	07-07-1999	10-10-1988
CHARLTON MICHAEL CONRAD	FELLOW	1203	QS	10-06-1991		CHENG ROBERT	MEMBER	3764	BS,PFM		21-08-2003
CHAU CHEUK NGA	MEMBER	3776	GP,PFM		21-08-2003	CHENG SAI HUNG	MEMBER	3875	QS		27-02-2004
CHAU CHEUK WUN	MEMBER	2313	QS		26-03-1997	CHENG SENG YIP	MEMBER	1787	QS		26-01-1995
CHAU CHIN HUNG	MEMBER	1786	QS		26-01-1995	CHENG SHING KWONG ERIC	FELLOW	0426	QS	09-07-1992	09-01-1985
CHAU CHUN SHING	MEMBER	2314	QS		26-03-1997	CHENG SIU CHUNG EDWIN	MEMBER	3579	QS		21-11-2002
CHAU CHUNG CHING	MEMBER	3154	QS		08-06-2000	CHENG SIU HUNG	MEMBER	2636	QS		11-06-1998
CHAU CHUNG YIU	MEMBER	1257	BS,PFM		26-09-1991	CHENG SO HAN	MEMBER	3876	QS		27-02-2004
CHAU HAU SHUN	MEMBER	4110	QS		26-08-2004	CHENG SUI LOI	MEMBER	1865	QS		15-03-1995
CHAU KAM MAN	FELLOW	0421	QS	25-03-1985		CHENG SUM HING	FELLOW	0584	QS	20-11-2003	01-03-1986
CHAU KAM YIU	MEMBER	3054	BS		09-03-2000	CHENG TAI ON	FELLOW	0776	LS	26-01-1995	25-09-1987
CHAU KIM FUNG	MEMBER	2052	GP		21-03-1996	CHENG TAK YIU EUREKA	MEMBER	1853	PD		15-03-1995
CHAU KING MAN	MEMBER	1891	GP,PFM,PD		27-04-1995	CHENG TSZ YIN PAUL	MEMBER	2826	BS		12-04-1999
CHAU KWAI WAH PAULINE	MEMBER	1475	GP		08-09-1993	CHENG WAI FUN	MEMBER	2360	GP,PFM		16-06-1997
CHAU KWOK CHEONG	MEMBER	3250	BS,PFM		08-03-2001	CHENG WAI HUNG NELSON	FELLOW	0377	QS	09-11-2000	14-11-1984
CHAU KWOK LEUNG	MEMBER	2349	BS		16-06-1997	CHENG WAI LUN	MEMBER	5163	BS		26-03-2009
CHAU KWONG WING	FELLOW	3574	GP,PFM	15-08-2002		CHENG WAI MAN	MEMBER	5000	QS		27-03-2008
CHAU LAI KUEN	MEMBER	1283	BS		14-12-1991	CHENG WAI MAN RAYMOND	FELLOW	0056	BS	03-08-1984	
CHAU MAN LEUK	MEMBER	3421	GP		28-02-2002	CHENG WAI PUN	MEMBER	0777	LS		19-11-1987
CHAU MARVIN MING	MEMBER	2280	LS		26-03-1997	CHENG WAI YEE	MEMBER	3241	BS,PFM		08-03-2001
CHAU SAI HUNG	MEMBER	1716	BS,PFM		30-06-1994	CHENG WAN FAI	MEMBER	3132	QS		08-06-2000
CHAU SIU LAI PHOEBE	MEMBER	1092	GP		13-09-1990	CHENG WAN KI	MEMBER	0093	GP		20-08-1984
CHAU TAK MING	MEMBER	2950	QS		07-07-1999	CHENG WAN YEE WENDY	MEMBER	3616	GP		20-02-2003
CHAU WAI TAO	MEMBER	3137	QS		08-06-2000	CHENG WING MAN	MEMBER	4942	GP		24-01-2008
CHAU YEE PING	MEMBER	2507	QS		04-09-1997	CHENG WO CHEUNG	MEMBER	2775	LS		08-09-1998
CHEE CHUN KIT	MEMBER	3258	QS		08-03-2001	CHENG WUN MING	MEMBER	3685	QS		20-02-2003

Name	Class	HKIS No.	Division	Date FHKIS	Date MHKIS	Name	Class	HKIS No.	Division	Date FHKIS	Date MHKIS
CHEUNG YAT HO	MEMBER	2054	GP,PFM		21-03-1996	CHEUNG LAI IAN	MEMBER	5220	QS		26-03-2009
CHENG YU HON DANIEL	MEMBER	1991	BS		21-03-1996	CHEUNG LAI KUEN	MEMBER	3141	QS		08-06-2000
CHENG YU SHAN	MEMBER	1907	QS		27-04-1995	CHEUNG LAI PING	MEMBER	2145	GP		30-09-1996
CHENG YUEN HA	MEMBER	2872	GP		12-04-1999	CHEUNG LAP KEUNG JIMMY	MEMBER	3002	BS,PFM		06-10-1999
CHEONG CHI KEI IGNATIUS	MEMBER	2951	QS		07-07-1999	CHEUNG LIM CHI STELLA	MEMBER	3879	QS		27-02-2004
CHEU YUK YI	MEMBER	2535	LS		11-12-1997	CHEUNG MAN FAI	MEMBER	2202	QS		30-09-1996
CHEUK CHEUNG KEI	MEMBER	2508	BS,PFM		04-09-1997	CHEUNG MAN FAI	MEMBER	5164	BS		26-03-2009
CHEUNG CHAN PIU	MEMBER	2745	GP		11-06-1998	CHEUNG MAN KAM THOMAS	MEMBER	3425	GP,PFM		28-02-2002
CHEUNG CHE CHIN	MEMBER	1520	GP		02-12-1993	CHEUNG MAN KWAI	MEMBER	1960	GP		26-10-1995
CHEUNG CHEE PAK WILLIAM	MEMBER	1114	LS		24-10-1990	CHEUNG MAN TO	MEMBER	4726	BS		23-11-2006
CHEUNG CHEUK YAN	MEMBER	4198	QS		17-02-2005	CHEUNG MEI YEE ANGELA	MEMBER	3055	BS,PFM		09-03-2000
CHEUNG CHI FAI PHILIP	MEMBER	5001	QS		27-03-2008	CHEUNG MING TAK	MEMBER	2904	QS		12-04-1999
CHEUNG CHI FONG	MEMBER	0838	QS		05-12-1988	CHEUNG MING WAI WALTER	MEMBER	2459	GP,PFM		04-09-1997
CHEUNG CHI KEUNG	MEMBER	1284	BS,PFM		04-12-1991	CHEUNG MIU FONG	MEMBER	3686	QS		20-02-2003
CHEUNG CHI KUEN	FELLOW	0203	BS	26-01-1995	20-08-1984	CHEUNG NGAI CHING	MEMBER	4165	GP		17-02-2005
CHEUNG CHI KWONG ANTHONY	MEMBER	3423	GP		28-02-2002	CHEUNG OI TAI CONNIE	MEMBER	4579	GP		01-04-2006
CHEUNG CHI LOK	MEMBER	5219	QS		26-03-2009	CHEUNG PING KEUNG DONALD	FELLOW	0262	GP,PFM	25-07-1986	28-08-1984
CHEUNG CHI PING RICARDO	MEMBER	1468	QS		08-09-1993	CHEUNG PO KWOK PAUL	MEMBER	1432	GP		03-12-1992
CHEUNG CHI TO	MEMBER	3877	QS		27-02-2004	CHEUNG PO LEUNG	MEMBER	2827	BS,PFM		12-04-1999
CHEUNG CHI WAI	MEMBER	1821	BS,PFM		15-03-1995	CHEUNG PUI CHUEN	MEMBER	2952	QS		07-07-1999
CHEUNG CHING HA	MEMBER	5310	GP		23-07-2009	CHEUNG PUI SIM	MEMBER	2081	GP,PFM		21-03-1996
CHEUNG CHING HAN ERICA	MEMBER	4874	GP		26-07-2007	CHEUNG PUI SZE YOKO	MEMBER	3489	QS		28-02-2002
CHEUNG CHING MAN	MEMBER	3166	QS		08-06-2000	CHEUNG SAI ON	FELLOW	0686	QS	14-06-2001	27-03-1987
CHEUNG CHIT KONG	FELLOW	0585	QS	14-09-2000	06-03-1986	CHEUNG SAU CHING ROSANNA	MEMBER	4862	BS		26-07-2007
CHEUNG CHOR YIN	MEMBER	2143	GP,PFM		30-09-1996	CHEUNG SAU HAN	MEMBER	3880	QS		27-02-2004
CHEUNG CHU WAH	MEMBER	1904	QS		27-04-1995	CHEUNG SEK HOI	FELLOW	1124	QS	26-11-1990	
CHEUNG CHUN KEE	MEMBER	0987	GP		07-12-1989	CHEUNG SHEUNG TUNG	MEMBER	2622	QS		11-06-1998
CHEUNG CHUN KIT	MEMBER	4634	QS		25-05-2006	CHEUNG SHING MAN AMOS	MEMBER	1750	QS		30-06-1994
CHEUNG FEI MO	MEMBER	3878	QS		27-02-2004	CHEUNG SHUI YEE GORDON	MEMBER	1622	GP		08-03-1994
CHEUNG FUK YAU	MEMBER	1783	LS		26-01-1995	CHEUNG SHUN KWONG ALAN	MEMBER	4330	QS		11-08-2005
CHEUNG HAU FUNG	MEMBER	2696	QS		11-06-1998	CHEUNG SING DIN	MEMBER	3011	GP		06-10-1999
CHEUNG HAU WAI	FELLOW	2101	BS	21-03-1996		CHEUNG SIU KIN	MEMBER	2620	QS		11-06-1998
CHEUNG HIN MAN	MEMBER	4787	BS		22-03-2007	CHEUNG SIU TO FANNY	MEMBER	1405	GP		01-10-1992
CHEUNG HIN TAK HENRY	MEMBER	0819	GP		05-12-1988	CHEUNG SO WAI	MEMBER	5002	QS		27-03-2008
CHEUNG HIU WAI	MEMBER	3765	BS,PFM		21-08-2003	CHEUNG SUK WAI CATHERINE	MEMBER	1752	GP		30-06-1994
CHEUNG HO MAN ERIC	MEMBER	3155	QS		08-06-2000	CHEUNG SUM YIN	MEMBER	4875	GP		26-07-2007
CHEUNG HO SANG ALBERT	FELLOW	0652	QS	07-11-1986		CHEUNG SZE MUN SERENA	MEMBER	4798	QS		22-03-2007
CHEUNG HOI TAT PETER	FELLOW	0494	GP	13-03-1990	28-03-1985	CHEUNG TAT MING STEPHEN	MEMBER	0903	GP		06-03-1989
CHEUNG HOK MAN	MEMBER	3122	QS		08-06-2000	CHEUNG TAT SUM	MEMBER	3221	QS		08-03-2001
CHEUNG HON YING	MEMBER	1713	BS		30-06-1994	CHEUNG TAT TONG	FELLOW	0911	QS,PFM	26-03-1997	06-03-1989
CHEUNG HUNG KI	MEMBER	1390	QS		09-07-1992	CHEUNG TIN CHEUNG	FELLOW	0825	BS,PFM	28-12-1995	05-12-1988
CHEUNG KA CHUN	MEMBER	4757	GP		25-01-2007	CHEUNG WA KING	MEMBER	2693	QS		11-06-1998
CHEUNG KA FU	FELLOW	3814	QS,PFM	27-02-2004		CHEUNG WAH FU ERNEST	MEMBER	2146	GP		30-09-1996
CHEUNG KA HO	MEMBER	5311	GP		23-07-2009	CHEUNG WAI CHEONG CHRIS	MEMBER	4635	QS		25-05-2006
CHEUNG KA KI KATHY	MEMBER	4796	QS		22-03-2007	CHEUNG WAI CHUNG	MEMBER	4357	QS		10-11-2005
CHEUNG KA KWUN	MEMBER	5066	GP		24-07-2008	CHEUNG WAI HUNG	MEMBER	2362	GP		16-06-1997
CHEUNG KA LAI GALLY	MEMBER	5280	BS		23-07-2009	CHEUNG WAI KEUNG ANDREW	MEMBER	2828	BS,PFM		12-04-1999
CHEUNG KA LOK	MEMBER	2080	GP		21-03-1996	CHEUNG WAI KIN	MEMBER	4358	QS		10-11-2005
CHEUNG KA SING HENRY	MEMBER	5326	QS		23-07-2009	CHEUNG WAI KUEN	MEMBER	3687	QS		20-02-2003
CHEUNG KA WAI	MEMBER	3276	QS		08-03-2001	CHEUNG WAI KWAN	MEMBER	4166	GP		17-02-2005
CHEUNG KA YAM	MEMBER	4943	GP		24-01-2008	CHEUNG WAI LEUNG FREDERICK	MEMBER	3881	QS		27-02-2004
CHEUNG KAI TAK	MEMBER	2740	QS		11-06-1998	CHEUNG WAI LUN	MEMBER	4167	GP		17-02-2005
CHEUNG KAI WAH	FELLOW	0685	QS	28-12-1995	27-03-1987	CHEUNG WAI MAN	MEMBER	0711	LS		01-05-1987
CHEUNG KAM SHING	MEMBER	2043	QS		21-03-1996	CHEUNG WAI MAN RAYMOND	MEMBER	4799	QS		22-03-2007
CHEUNG KAR KEI	MEMBER	3828	GP		27-02-2004	CHEUNG WAI MAN YVONNE	MEMBER	4800	QS		22-03-2007
CHEUNG KAR YEE	MEMBER	4199	QS		17-02-2005	CHEUNG WAI SUM	MEMBER	2829	BS,PFM		12-04-1999
CHEUNG KASON	MEMBER	5184	GP		26-03-2009	CHEUNG WAI SZE	MEMBER	2765	GP		08-09-1998
CHEUNG KIN	MEMBER	3285	QS		08-03-2001	CHEUNG WAI YING	MEMBER	2766	GP		08-09-1998
CHEUNG KIN HUNG GRACE	MEMBER	2649	GP		11-06-1998	CHEUNG WANG IP	MEMBER	0872	GP		28-11-1988
CHEUNG KIN KEE	MEMBER	2545	PD		09-01-1998	CHEUNG WILSON	MEMBER	2954	QS		07-07-1999
CHEUNG KIN NAM	MEMBER	2144	GP		30-09-1996	CHEUNG WING KAI	MEMBER	3791	LS		21-08-2003
CHEUNG KIN SANG	MEMBER	2361	GP		16-06-1997	CHEUNG WING KAM	MEMBER	4801	QS		22-03-2007
CHEUNG KING CHUNG	MEMBER	4200	QS		17-02-2005	CHEUNG WING KWONG	MEMBER	2690	BS		11-06-1998
CHEUNG KING TAT	MEMBER	2746	GP		11-06-1998	CHEUNG WING ON	MEMBER	3804	QS		20-11-2003
CHEUNG KIT	MEMBER	2760	QS		11-06-1998	CHEUNG WING PUI	MEMBER	3580	QS		21-11-2002
CHEUNG KIT MAI HELEN	MEMBER	3829	GP		27-02-2004	CHEUNG WING SHAN EVA	MEMBER	5003	QS		27-03-2008
CHEUNG KIT MING	FELLOW	0465	QS,PFM	27-05-2004	15-04-1985	CHEUNG WING SHUN SOLO	MEMBER	2219	GP		30-09-1996
CHEUNG KIU CHO VINCENT	MEMBER	3424	GP,PFM		28-02-2002	CHEUNG WOOD MAN	MEMBER	3752	BS		22-05-2003
CHEUNG KIU KIN	MEMBER	4797	QS		22-03-2007	CHEUNG YAN	MEMBER	3030	QS		06-10-1999
CHEUNG KONG HUNG	MEMBER	2477	GP		04-09-1997	CHEUNG YAN KWAI EDDY	MEMBER	3401	BS,PFM		28-02-2002
CHEUNG KWAN KIT	MEMBER	3766	BS,PFM		21-08-2003	CHEUNG YAN YIU	MEMBER	3688	QS		20-02-2003
CHEUNG KWAI SANG	MEMBER	1242	BS,PFM		10-06-1991	CHEUNG YAT FAI RONALD	MEMBER	2873	GP		12-04-1999
CHEUNG KWOK CHING	MEMBER	2315	QS		26-03-1997	CHEUNG YAU CHUEN	MEMBER	2953	QS		07-07-1999
CHEUNG KWOK HO	FELLOW	0991	BS,PFM	20-02-1998	07-12-1989	CHEUNG YEE MAN	MEMBER	4802	QS		22-03-2007
CHEUNG KWOK KIT	FELLOW	1323	QS	12-05-2005	30-01-1992	CHEUNG YIK KUEN EDWIN	MEMBER	1085	BS		13-09-1990
CHEUNG KWOK MAN	FELLOW	0204	BS	07-07-1988	20-08-1984	CHEUNG YIN MEI	MEMBER	5004	QS		27-03-2008
CHEUNG KWOK SUN	MEMBER	3282	QS		08-03-2001	CHEUNG YIU CHEONG	MEMBER	2644	QS		11-06-1998
CHEUNG LAI FONG	MEMBER	4164	GP		17-02-2005	CHEUNG YIU KWOK	MEMBER	3012	GP,PFM		06-10-1999

Name	Class	HKIS No.	Division	Date FHKIS	Date MHKIS	Name	Class	HKIS No.	Division	Date FHKIS	Date MHKIS
CHEUNG YIU LAM	MEMBER	4734	QS		23-11-2006	CHO SUN MAN JAMES	MEMBER	1476	GP		08-09-1993
CHEUNG YIU MING	MEMBER	1711	LS		30-06-1994	CHO YAT SAU CARL	MEMBER	2203	QS		30-09-1996
CHEUNG YU KAU KENNY	MEMBER	1698	BS,PFM		30-06-1994	CHO YIU SUN	MEMBER	0476	QS		15-04-1985
CHEUNG YU LUN	MEMBER	2609	QS,PFM		11-06-1998	CHOI CHI MAN	MEMBER	2229	BS,PFM		26-03-1997
CHEUNG YUE YAN	MEMBER	5320	LS		23-07-2009	CHOI CHIU MAN	MEMBER	4907	BS		22-11-2007
CHEUNG YUET HA	MEMBER	3323	QS		08-03-2001	CHOI CHU FAN	MEMBER	1992	QS		21-03-1996
CHEUNG YUK CHING	MEMBER	1551	BS		01-04-1993	CHOI CHUN TING	MEMBER	5321	LS		23-07-2009
CHEW KA LOK	MEMBER	3298	QS		08-03-2001	CHOI CHUN TONG	MEMBER	2830	BS,PFM		12-04-1999
CHEW WAI WAH CANNY	MEMBER	4168	GP		17-02-2005	CHOI FUN CHI FRANCIS	MEMBER	0095	GP		20-08-1984
CHIA SI WAI STEPHEN	MEMBER	0556	QS		03-02-1986	CHOI HO YUE	MEMBER	4127	QS		25-11-2004
CHIANG CHI MAN ALDOUS	MEMBER	0527	BS		26-09-1985	CHOI HOK LUNG	MEMBER	1877	QS		27-04-1995
CHIANG CHUI WAN	MEMBER	2087	GP		21-03-1996	CHOI HUNG KEI	MEMBER	4614	BS		25-05-2006
CHIANG CHUNG YUEN	MEMBER	3307	QS		08-03-2001	CHOI IP KI	MEMBER	0778	LS		19-11-1987
CHIANG SON MENG	MEMBER	2147	GP		30-09-1996	CHOI KA BON	MEMBER	1518	GP		02-12-1993
CHIANG WAI JOHN	FELLOW	0557	QS	28-02-2002	01-02-1986	CHOI KA WING JANET	MEMBER	5186	GP		26-03-2009
CHIANG WING LANG	MEMBER	0826	BS		07-07-1988	CHOI KIN KWAN	MEMBER	1947	GP		12-09-1995
CHIANG YAT HUNG	MEMBER	0751	QS		29-07-1987	CHOI KUOC PENG EDWARD	MEMBER	2747	GP		11-06-1998
CHIC SHU KEUNG	MEMBER	5160	GP		22-01-2009	CHOI KWAI YEUNG	MEMBER	2475	GP		04-09-1997
CHIK KIN HANG	MEMBER	1677	BS		08-03-1994	CHOI KWOK CHUN JANE	MEMBER	1890	GP		27-04-1995
CHIK MING YEE	MEMBER	2474	GP		04-09-1997	CHOI KWOK LEUNG	MEMBER	2316	QS		26-03-1997
CHIK PUN HING DOROTHY	MEMBER	0913	QS		03-03-1989	CHOI LAP YIU	MEMBER	0904	GP,PFM		06-03-1989
CHIK TAI MING	FELLOW	0783	BS	30-06-1994	18-01-1988	CHOI MING HANG EDMUND	MEMBER	3689	QS,PFM		20-02-2003
CHIK YIK YUE KURT	MEMBER	2128	BS		30-09-1996	CHOI MING YUEN	MEMBER	3402	BS,PFM		28-02-2002
CHIK YUEN KI	MEMBER	4803	QS		22-03-2007	CHOI PING HUNG	MEMBER	2748	BS		11-06-1998
CHILD ALAN OWEN ROY	FELLOW	1007	GP	13-03-1990		CHOI SHING LAM	MEMBER	0687	QS,PFM		27-03-1987
CHIM PUI SHAN	MEMBER	5221	QS		26-03-2009	CHOI SIU FAI	MEMBER	3768	BS		21-08-2003
CHIM WAI SUM	MEMBER	3231	BS,PFM		08-03-2001	CHOI TAK KWAN THOMAS	FELLOW	0205	BS	12-09-1994	20-08-1984
CHIN FU CHOI	MEMBER	0488	QS		15-04-1985	CHOI TAT MAN	MEMBER	4758	GP		25-01-2007
CHIN HON FAI	MEMBER	1556	BS,PFM		01-04-1993	CHOI TIN SHING	MEMBER	4128	QS		25-11-2004
CHIN WAI YIN	MEMBER	2234	QS		26-03-1997	CHOI TSZ ON	MEMBER	2282	BS,PFM		26-03-1997
CHING BIK KWAN CATALINA	MEMBER	1901	QS		27-04-1995	CHOI WAI MAN	MEMBER	4988	LS		27-03-2008
CHING KAR CHEONG	MEMBER	2317	QS		26-03-1997	CHOI WAI YEE	MEMBER	5281	BS		23-07-2009
CHING MAN KEUNG	MEMBER	0797	QS		29-02-1988	CHOI WING CHUNG	MEMBER	2343	QS		26-03-1997
CHING NAI PONG	MEMBER	5100	BS		27-11-2008	CHOI WING LUNG	MEMBER	4076	BS,PFM		27-05-2004
CHING PO TIM	MEMBER	2037	BS		21-03-1996	CHOI YUK FAI	MEMBER	2905	QS		12-04-1999
CHING SAU YIN CARRIE	MEMBER	1631	QS		08-03-1994	CHONG CHI KEUNG	MEMBER	1788	QS		26-01-1995
CHING SIU TONG	MEMBER	3576	LS		21-11-2002	CHONG CHING YIN	MEMBER	1731	GP		30-06-1994
CHING WAI HUNG	MEMBER	4944	GP		24-01-2008	CHONG HO CHUEN TONY	MEMBER	5102	BS		27-11-2008
CHING WAI KWOK	MEMBER	1930	QS		12-09-1995	CHONG HOK CHING	MEMBER	4201	QS		17-02-2005
CHIU CHI CHUNG	MEMBER	4251	QS		12-05-2005	CHONG HON TAK	MEMBER	2831	BS,PFM		12-04-1999
CHIU CHI KEUNG	MEMBER	1576	GP		01-04-1993	CHONG KA YIN	MEMBER	2149	GP		30-09-1996
CHIU CHI KWAN	MEMBER	4804	QS		22-03-2007	CHONG LOK YING	MEMBER	5067	GP		24-07-2008
CHIU CHI SUN	MEMBER	4331	QS		11-08-2005	CHONG MERVYN MARCO	MEMBER	4252	QS		12-05-2005
CHIU CHING NGAI	MEMBER	5185	GP		26-03-2009	CHONG PUI WAH	MEMBER	3557	LS		16-05-2002
CHIU CHUNG WING	MEMBER	3311	QS		08-03-2001	CHONG SUN SUN	MEMBER	1852	GP		15-03-1995
CHIU HON FAI	MEMBER	3056	BS,PFM		09-03-2000	CHONG TSZ KIT	MEMBER	3581	QS		21-11-2002
CHIU HON SUEN	MEMBER	1632	QS		08-03-1994	CHONG WING HONG BENJAMIN	FELLOW	0809	BS,PFM,PD	16-06-1997	05-12-1988
CHIU KA CHUN	MEMBER	3336	GP		14-06-2001	CHONG WING YEE FIONA	MEMBER	4169	GP		17-02-2005
CHIU KA YIN	MEMBER	3003	BS,PFM		06-10-1999	CHONG YIU SHING ANNIE	MEMBER	4945	GP		24-01-2008
CHIU KAM HON	MEMBER	1573	LS		01-04-1993	CHOR CHI MAN	MEMBER	3492	QS		28-02-2002
CHIU KAM KUEN	FELLOW	0813	GP,PFM	26-10-1995	03-03-1988	CHOU CHE HUI JEFFREY	FELLOW	0735	GP	22-05-2003	24-06-1987
CHIU KWOK FAI CARSON	MEMBER	3962	QS		11-08-2005	CHOU WAI KIN	MEMBER	3245	GP		08-03-2001
CHIU LEE LEE	MEMBER	2148	GP		30-09-1996	CHOU YUNG LUN	MEMBER	3381	QS		08-11-2001
CHIU LING CHUNG	MEMBER	2492	GP,PFM		04-09-1997	CHOW CHAN HO	MEMBER	5222	QS		26-03-2009
CHIU MANG FAI	MEMBER	1037	BS		26-04-1990	CHOW CHEUNG KWONG VINCENT	MEMBER	4253	QS		12-05-2005
CHIU MEI WAN	MEMBER	5101	BS		27-11-2008	CHOW CHI SANG	MEMBER	4581	GP		01-04-2006
CHIU PENG HIM	MEMBER	4636	QS		25-05-2006	CHOW CHI WA	MEMBER	4805	QS		22-03-2007
CHIU PO LING	MEMBER	3490	QS		28-02-2002	CHOW CHICK CHOI	MEMBER	0791	QS		18-01-1988
CHIU SHUK MAN	MEMBER	4580	GP		01-04-2006	CHOW CHUN YU	MEMBER	4332	QS		11-08-2005
CHIU SIN KI	MEMBER	1073	QS		18-07-1990	CHOW CHUNG KWONG	MEMBER	1993	BS,PFM		21-03-1996
CHIU SIU KAM	MEMBER	1702	GP		30-06-1994	CHOW CHUNG YIN	MEMBER	4638	QS		25-05-2006
CHIU SO MUI	MEMBER	3617	GP,PFM		20-02-2003	CHOW DING EULOGIUS	MEMBER	3803	GP		20-11-2003
CHIU SUNG KEI PETER	MEMBER	3767	BS		21-08-2003	CHOW HAU MING	MEMBER	3272	QS		08-03-2001
CHIU SZE MING SIMON	MEMBER	3426	GP		28-02-2002	CHOW HON KEUNG	MEMBER	1333	QS		30-01-1992
CHIU TSZ SUM SAM	MEMBER	4308	GP		11-08-2005	CHOW JAK CHEE	MEMBER	2578	QS		11-06-1998
CHIU WAI MUN	MEMBER	3427	GP,PFM		28-02-2002	CHOW JING SUM JESSICA	MEMBER	0535	QS		22-08-1985
CHIU WING MAN	MEMBER	4309	GP		11-08-2005	CHOW KA FUNG	MEMBER	2150	GP,PFM		30-09-1996
CHIU YAN YAN	MEMBER	3337	GP,PFM		14-06-2001	CHOW KIM PING ALEX	FELLOW	0206	BS	30-06-1994	20-08-1984
CHIU YAT KING	MEMBER	2767	GP,PFM		08-09-1998	CHOW KIN KEUNG	MEMBER	5148	BS		22-01-2009
CHIU YIN FAN	MEMBER	3300	QS		08-03-2001	CHOW KON MAN	FELLOW	0207	BS,PFM	08-03-1994	20-08-1984
CHIU YING CHEUNG	MEMBER	1241	BS,PFM		10-06-1991	CHOW KUEN FAI KENNETH	FELLOW	1006	BS	13-03-1990	
CHIU YU YAN	FELLOW	0724	QS	20-02-1998	28-05-1987	CHOW KWAN LAM	MEMBER	1030	LS		26-04-1990
CHIU YUEN HAN	MEMBER	1307	QS		04-12-1991	CHOW KWOK HUNG	MEMBER	3793	QS		21-08-2003
CHIU YUEN YEE	MEMBER	1620	GP		08-03-1994	CHOW KWONG WAI	MEMBER	3270	QS		08-03-2001
CHIU YUNG KI WARREN	MEMBER	0534	QS		17-10-1985	CHOW LOK TIM	MEMBER	2955	QS		07-07-1999
CHO HO YIN	MEMBER	4637	QS		25-05-2006	CHOW MAN WAI	MEMBER	5103	BS		27-11-2008
CHO HONG CHING	MEMBER	3491	QS		28-02-2002	CHOW MAN YEE	MEMBER	0971	GP		08-09-1989
CHO MAN SUM	MEMBER	4876	GP		26-07-2007	CHOW PO HEE	MEMBER	4615	BS		25-05-2006

Name	Class	HKIS No.	Division	Date FHKIS	Date MHKIS	Name	Class	HKIS No.	Division	Date FHKIS	Date MHKIS
CHOW PO KI	MEMBER	0400	QS		29-09-1984	CHUI CHI SHING	MEMBER	3429	GP,PFM,PD		28-02-2002
CHOW PO LIN	MEMBER	5312	GP		23-07-2009	CHUI CHUNG WAI	MEMBER	4310	GP		11-08-2005
CHOW PUI LIN	MEMBER	3882	QS		27-02-2004	CHUI FAI MAN	MEMBER	2958	QS		07-07-1999
CHOW PUI LING	MEMBER	1951	GP		12-09-1995	CHUI FUNG CHING	MEMBER	5140	QS		27-11-2008
CHOW PUI YI	MEMBER	3013	GP		06-10-1999	CHUI HO TING LIZA	MEMBER	5141	QS		27-11-2008
CHOW SHOUK YEE PHYLLIS	MEMBER	4788	BS		22-03-2007	CHUI KAR LUN	MEMBER	2088	GP		21-03-1996
CHOW SHUK FUN BESSIE	MEMBER	2957	QS		07-07-1999	CHUI KIN MAN	MEMBER	3620	GP		20-02-2003
CHOW SHUK LING	MEMBER	1738	GP,PFM		30-06-1994	CHUI KIT YING ANNIE	MEMBER	2871	GP		12-04-1999
CHOW SIN YING	MEMBER	4097	GP		26-08-2004	CHUI SHUK MING TERENCE	MEMBER	1337	GP		30-03-1992
CHOW SIU HUNG STEVEN	MEMBER	5165	BS		26-03-2009	CHUI TAK FUN	FELLOW	0839	QS	23-06-1988	
CHOW SIU MAN	MEMBER	2579	QS		11-06-1998	CHUI TAK LAM	MEMBER	1953	QS		12-09-1995
CHOW SIU YEE	MEMBER	4877	GP		26-07-2007	CHUI WING CHUEN	MEMBER	2668	QS		11-06-1998
CHOW SIU YIN	MEMBER	1994	BS		21-03-1996	CHUI YAN KIT	MEMBER	2518	BS,PFM		04-09-1997
CHOW WAI CHI	MEMBER	1995	QS		21-03-1996	CHUM HIN KWONG	MEMBER	3275	QS		08-03-2001
CHOW WAI KEI	MEMBER	3493	QS		28-02-2002	CHUN KA HUNG	MEMBER	1083	BS		13-09-1990
CHOW WAI KEUNG	MEMBER	1822	BS		15-03-1995	CHUN KOK CHUEN	MEMBER	1575	GP		01-04-1993
CHOW WAI LAP	MEMBER	4081	QS		27-05-2004	CHUNG CHAN KEUNG	MEMBER	1594	BS,PFM		03-06-1993
CHOW WAI MAN	MEMBER	2739	BS		11-06-1998	CHUNG CHEE KONG PETER	FELLOW	4613	GP	01-04-2006	
CHOW WAI SHING	MEMBER	1672	BS		08-03-1994	CHUNG CHI KEUNG	MEMBER	1688	QS		12-04-1994
CHOW WING MAN	MEMBER	5055	BS		24-07-2008	CHUNG CHI KIN LEO	MEMBER	3327	BS,PFM		14-06-2001
CHOW WING MING ABE	MEMBER	2106	QS		04-07-1996	CHUNG CHI NGAR	MEMBER	3690	QS		20-02-2003
CHOW WING SZE	MEMBER	3805	QS		20-11-2003	CHUNG CHING NING	MEMBER	4946	GP		24-01-2008
CHOW YAN MING	MEMBER	2623	QS		11-06-1998	CHUNG CHIU SIM	MEMBER	2152	GP		30-09-1996
CHOW YEUK YU	MEMBER	2869	GP		12-04-1999	CHUNG CHOI WAN FAT	MEMBER	4311	GP		11-08-2005
CHOW YU YUK ALEXANDER	MEMBER	0786	GP		18-01-1988	CHUNG CHUN MAN ALFRED	FELLOW	0208	BS	10-01-1990	20-08-1984
CHOY KA FAI	MEMBER	2597	QS		11-06-1998	CHUNG CHUN MING	MEMBER	3691	QS		20-02-2003
CHOY KAI SHING	MEMBER	2301	QS		26-03-1997	CHUNG FUNG HING	MEMBER	1996	GP		21-03-1996
CHOY LAP SHING	MEMBER	1137	BS		04-02-1991	CHUNG HO KA	MEMBER	5187	GP		26-03-2009
CHOY MAN WAI	MEMBER	1834	GP,PFM		15-03-1995	CHUNG HON LING JOHN	MEMBER	2129	BS,PFM		30-09-1996
CHOY MEI LING APAL	MEMBER	3618	GP		20-02-2003	CHUNG HON YAN	MEMBER	3621	GP		20-02-2003
CHOY MEI SZE	MEMBER	3830	GP		27-02-2004	CHUNG HUNG KWAN BARNABAS	FELLOW	0060	BS,PD	11-06-1984	
CHOY MING FAI	MEMBER	1366	GP		12-07-1992	CHUNG KA WAI	MEMBER	2318	QS		26-03-1997
CHOY PIK KWAN	MEMBER	5104	BS		27-11-2008	CHUNG KA WAI	MEMBER	2680	QS		11-06-1998
CHOY TAK SHING	MEMBER	3619	GP,PFM		20-02-2003	CHUNG KAI FAI	MEMBER	5130	GP		27-11-2008
CHOY WAI WYATT	FELLOW	0012	GP,PFM	29-10-1986	22-06-1984	CHUNG KAM WING	FELLOW	0304	QS	20-11-2003	12-09-1984
CHOY WAN YUEN	MEMBER	3004	BS,PFM		06-10-1999	CHUNG KIN MING	MEMBER	2634	GP		11-06-1998
CHOY YEE TING	MEMBER	3831	GP		27-02-2004	CHUNG KIN WAI	MEMBER	1134	BS		04-02-1991
CHU CHEUK YIN	MEMBER	3219	QS		08-03-2001	CHUNG KIT CHU	MEMBER	2499	QS		08-09-1997
CHU CHI MING SAMSON	MEMBER	3403	BS		28-02-2002	CHUNG KUEN HON	MEMBER	2364	GP,PFM		16-06-1997
CHU CHUI YEE	MEMBER	4806	QS		22-03-2007	CHUNG KWOK FAI	MEMBER	2959	QS		07-07-1999
CHU CHUN YING	MEMBER	2151	GP		30-09-1996	CHUNG KWOK WAI	MEMBER	3622	GP		20-02-2003
CHU CHUNG KAI SAMSON	MEMBER	0658	GP		23-01-1987	CHUNG MAN WAI	MEMBER	5166	BS		26-03-2009
CHU CHUNG KEUNG DOMINIC	MEMBER	0628	QS,PFM		29-10-1986	CHUNG MAN WAI RAYMOND	MEMBER	1703	GP,PD,PFM		30-06-1994
CHU FAI	MEMBER	2286	QS		26-03-1997	CHUNG MEI KONG	MEMBER	2756	GP		11-06-1998
CHU FEI MAN	MEMBER	1511	LS		02-12-1993	CHUNG MEI YEE	MEMBER	5225	QS		26-03-2009
CHU FU SUN	MEMBER	2580	QS		11-06-1998	CHUNG MIU HAR	MEMBER	1464	QS		03-06-1993
CHU KA KUI	MEMBER	3174	QS		08-06-2000	CHUNG PING CHUEN	FELLOW	0608	QS	12-09-1995	17-04-1986
CHU KAI YUEN VINCENT	FELLOW	0079	GP	30-07-1984		CHUNG PING FAN	MEMBER	3623	GP		20-02-2003
CHU KAM FAI	MEMBER	2735	GP		11-06-1998	CHUNG SAI KWONG	MEMBER	2679	QS		11-06-1998
CHU KAR WAH	MEMBER	3883	QS		27-02-2004	CHUNG SAU LIN FIONA	MEMBER	3833	GP		27-02-2004
CHU KIM PING LAURENCE	MEMBER	1531	QS		02-12-1993	CHUNG SAU WEI	MEMBER	1619	GP		08-03-1994
CHU KOON TIN	MEMBER	1285	BS		04-12-1991	CHUNG SEE CHIU	FELLOW	0263	GP	30-09-1996	31-08-1984
CHU KWOK FAI ALEXANDER	MEMBER	1031	LS		26-04-1990	CHUNG SIU KING	MEMBER	0972	GP		08-09-1989
CHU KWUN	MEMBER	2832	BS		12-04-1999	CHUNG SUI LUN LEWIS	MEMBER	1471	QS		08-09-1993
CHU LI LI LILY	MEMBER	5223	QS		26-03-2009	CHUNG TAI KWAI	MEMBER	1771	QS,PFM		12-10-1994
CHU LOP TAK	MEMBER	1851	GP,PFM		15-03-1995	CHUNG TIN KI	MEMBER	3183	QS		08-06-2000
CHU LUN CHOR ALAN	MEMBER	3494	QS		28-02-2002	CHUNG TIN LUNG	MEMBER	2363	GP,PFM		16-06-1997
CHU MAN CHUNG	MEMBER	0938	GP		04-07-1989	CHUNG TING FONG ELEANOR	MEMBER	0895	GP		24-01-1989
CHU MAN CHUNG	MEMBER	3495	QS		28-02-2002	CHUNG TING TING	MEMBER	1019	QS		09-04-1990
CHU NGA YING SALINA	MEMBER	3496	QS		28-02-2002	CHUNG WAI KIT STEPHEN	MEMBER	0620	QS,PFM		16-07-1986
CHU PO YEE POLLY	MEMBER	5005	QS		27-03-2008	CHUNG WAI SHAN AMY	MEMBER	4759	GP		25-01-2007
CHU SHIU YAN FIONA	MEMBER	1892	BS		27-04-1995	CHUNG WING KAI	MEMBER	0352	GP		27-10-1984
CHU SIU FAN	MEMBER	5006	QS		27-03-2008	CHUNG WING KEUNG BISHOP	MEMBER	1419	BS		03-12-1992
CHU SIU KI	MEMBER	1770	LS		12-09-1994	CHUNG WING SZE	MEMBER	4760	GP		25-01-2007
CHU SIU PING	MEMBER	1457	QS		03-06-1993	CHUNG YIU MING ERIC	FELLOW	0979	QS	16-06-1997	14-11-1989
CHU SIU WUN ZORINA	MEMBER	1392	QS		09-07-1992	CHUNG YUK MAN	MEMBER	4807	QS		22-03-2007
CHU SUI KIN ALBERT	MEMBER	1931	GP		12-09-1995	FELLOW	0052	LS	11-06-1984		
CHU WAI HUNG	MEMBER	3428	GP		28-02-2002	CIERPICKI ANDRZEJ JAN JERZY	FELLOW	3000	QS	07-07-1999	
CHU WAI KEUNG RAYMOND	MEMBER	3151	QS		08-06-2000	CLARKE MICHAEL PETER	FELLOW	0238	GP	12-10-1984	
CHU WAI YIU	MEMBER	2257	BS,PFM		26-03-1997	CLAYDON ANTHONY DAVID	FELLOW	1202	QS	10-06-1991	
CHU WING PUI	MEMBER	3884	QS		27-02-2004	CLEARY FRANCIS MARTIN	MEMBER	2663	BS		11-06-1998
CHU YIM MUI CHARITY	MEMBER	2870	GP,PFM		12-04-1999	COLLINI RICHARD JOHN	MEMBER	3026	QS		06-10-1999
CHU YUE BUN	MEMBER	0096	GP,PFM		20-08-1984	CROW S. GARY	FELLOW	0760	QS	27-07-1987	
CHU YUEN MAN LISA	MEMBER	1146	BS		04-02-1991	CULBERTSON JOLYON CHARLES	MEMBER	0415	GP		19-01-1985
CHU YUK SANG	MEMBER	1889	GP		27-04-1995	CULLEN IAN RICHARD CARVER	FELLOW	0811	GP	03-03-1988	
CHUEN OI YAN	MEMBER	3832	GP		27-02-2004						
CHUI CHI HING	MEMBER	2044	QS		21-03-1996	D					
CHUI CHI LEUNG	MEMBER	5224	QS		26-03-2009	DAI KA YAN	MEMBER	3885	QS		27-02-2004

Name	Class	HKIS No.	Division	Date FHKIS	Date MHKIS	Name	Class	HKIS No.	Division	Date FHKIS	Date MHKIS
DAI KWOK LEUNG	MEMBER	2897	LS		12-04-1999	FU CHI KWONG	FELLOW	0209	BS	26-08-2004	20-08-1984
D'ARCY SHANE MICHAEL	MEMBER	5369	QS		26-11-2009	FU KA TAI FEDERICK	MEMBER	2733	GP		11-06-1998
DAVIES WILLIAM JOHN	MEMBER	3338	GP		14-06-2001	FU PAK SHUN JASON	MEMBER	1709	GP		30-06-1994
DENG CHI YUNG JONATHAN	MEMBER	3430	GP		28-02-2002	FU SIU WAI	MEMBER	3888	QS		27-02-2004
DIKAST LUDVIK	FELLOW	1199	LS	10-06-1991		FU TAK MING	MEMBER	1132	BS		04-02-1991
DILLEY JOHN WILLIAM	FELLOW	1588	GP	03-06-1993		FU WAI KI	MEMBER	3144	QS		08-06-2000
DILLON SEAN JUSTIN	MEMBER	1699	BS,PFM		30-06-1994	FU WAI PING	MEMBER	4763	GP		25-01-2007
DING CHARN LAM	MEMBER	3769	BS,PFM		21-08-2003	FU WAI SHING	MEMBER	1997	QS,PFM		21-03-1996
DING CHOI FUNG DONALD	MEMBER	3057	BS		09-03-2000	FUNG CHI KUONG	MEMBER	5282	BS		23-07-2009
DOBBS JEFFREY RONALD	FELLOW	0432	BS	06-03-1985		FUNG CHI YIU	MEMBER	2906	QS		12-04-1999
DONNET ALAN CRAWFORD	FELLOW	0673	QS,PFM	10-11-1986		FUNG CHING MAN	MEMBER	4764	GP		25-01-2007
DORAN ALBERT GEORGE	FELLOW	0346	GP	09-11-1984		FUNG CHU HEE ANDREW	MEMBER	0264	GP		14-09-1984
DORAN NG CHIU WAH DONNA	MEMBER	0496	GP		27-04-1985	FUNG CHUNG YIU	FELLOW	0063	LS	11-06-1984	
DUNN CHING HAN SUE	MEMBER	3886	QS		27-02-2004	FUNG DIG KWONG	MEMBER	3180	QS		08-06-2000
DWYER PAUL ANTHONY	FELLOW	1302	GP	11-06-1998		FUNG HEI WAI	MEMBER	2350	BS		16-06-1997
DY WAI FUNG	MEMBER	2750	BS,PFM		11-06-1998	FUNG HIN SZE	MEMBER	2450	GP		16-06-1997
E						FUNG HING FAI	MEMBER	4151	BS		17-02-2005
ELLIS MICHAEL STUART	MEMBER	4333	QS		11-08-2005	FUNG HON MING	MEMBER	0023	GP		11-06-1984
F						FUNG HON SUN	MEMBER	3264	QS		08-03-2001
FALKNER JOHN DEREK NELSON	MEMBER	1678	GP		08-03-1994	FUNG JACKEY	MEMBER	5149	BS		22-01-2009
FAN CHI SUN	MEMBER	3079	GP		09-03-2000	FUNG KAI LOK	MEMBER	3693	QS		20-02-2003
FAN CHOR KIT	MEMBER	3246	BS,PFM		08-03-2001	FUNG KAI YAN STEPHEN	MEMBER	3045	BS,PFM		01-12-1999
FAN CHUN FAT	MEMBER	4085	QS		12-05-2005	FUNG KAR CHUN	MEMBER	3005	BS,PFM		06-10-1999
FAN KIM FUNG	MEMBER	1823	BS,PFM		15-03-1995	FUNG KIN PONG DERRIC	MEMBER	3081	GP		09-03-2000
FAN KIN KEI	MEMBER	3546	BS,PFM		16-05-2002	FUNG KIN SHING	MEMBER	1919	GP,PFM		29-06-1995
FAN LIN HO	MEMBER	4761	GP		25-01-2007	FUNG KING YAT	MEMBER	5313	GP		23-07-2009
FAN PAK CHUEN	MEMBER	1618	GP,PFM		08-03-1994	FUNG KUN HOU	MEMBER	5068	GP		24-07-2008
FAN PUI YAN	MEMBER	3834	GP		27-02-2004	FUNG KWAI CHEUNG	FELLOW	0411	GP	20-12-1984	
FAN TAK MAN TERESA	MEMBER	3080	GP		09-03-2000	FUNG KWOK FAI	MEMBER	3694	QS		20-02-2003
FAN YUNG CHEONG	MEMBER	0353	GP		16-10-1984	FUNG KWOK WAI	MEMBER	3695	QS		20-02-2003
FANG TSZ TO	MEMBER	4170	GP		17-02-2005	FUNG KWONG FAI	MEMBER	1412	QS		03-12-1992
FARNWORTH EDWARD TREVOR	FELLOW	0347	GP	09-11-1984		FUNG LAI LIN CARROLL	MEMBER	5343	BS		26-11-2009
FAULKNER DAVID NICHOLAS	FELLOW	0742	GP	30-06-1994	29-07-1987	FUNG MAN FAI RONALD	MEMBER	0828	BS		07-07-1988
FEATHERSTONE PAUL RICHLEY	MEMBER	2751	GP		11-06-1998	FUNG MAN LOK	MEMBER	0562	GP		23-01-1986
FERRIER GORDON	MEMBER	4107	LS		26-08-2004	FUNG NGA WAI	MEMBER	2665	GP		11-06-1998
FOCK WAI WA ALBERT	MEMBER	1149	BS,PFM		04-02-1991	FUNG ON LUNG	MEMBER	4256	QS		12-05-2005
FOK CHING YIN AMELIA	MEMBER	2581	QS		11-06-1998	FUNG PAK LEUNG	MEMBER	3014	GP		06-10-1999
FOK CHUCK LEUNG	FELLOW	0172	QS	14-09-2000	20-08-1984	FUNG SAI HAU	FELLOW	0422	QS	25-03-1985	
FOK EUGINA	FELLOW	0016	GP,PFM	11-12-1997	03-08-1984	FUNG SAU NAM	MEMBER	1389	QS		09-07-1992
FOK KIN KI	MEMBER	1182	GP		24-04-1991	FUNG SAU YEE	MEMBER	2319	QS		26-03-1997
FOK KWAI CHUEN	MEMBER	2710	BS		11-06-1998	FUNG SHUI SUM	MEMBER	3123	QS		08-06-2000
FOK KWONG MAN KENNY	FELLOW	0629	QS	16-06-1997	29-10-1986	FUNG SI TSOU	MEMBER	0210	BS		06-09-1984
FOK MAN KWONG ROCKY	FELLOW	0306	QS	04-09-1997	14-09-1984	FUNG SING TAK PATRICK	MEMBER	2678	GP		11-06-1998
FOK TSAN YING	MEMBER	1749	QS		30-06-1994	FUNG SUI LAN JANZ	MEMBER	1231	GP,PFM		10-06-1991
FOK WAI YIN EMILY	MEMBER	2365	GP		16-06-1997	FUNG TAK KEUNG	MEMBER	1900	QS		27-04-1995
FOK YEE MEI LILIAN	MEMBER	2960	QS		07-07-1999	FUNG TAT LAI VINCENT	MEMBER	4765	GP		25-01-2007
FOK YING HAN ANNIE	MEMBER	1477	GP		08-09-1993	FUNG TUNG	FELLOW	0435	GP	28-03-1985	
FOK YIP SANG	MEMBER	3243	GP		08-03-2001	FUNG WAI KIN	MEMBER	3815	BS		27-02-2004
FOK YUI KEUNG GARY	MEMBER	4254	QS		12-05-2005	FUNG WAI MAN	MEMBER	3082	GP		09-03-2000
FONG CHI KIT	MEMBER	2366	GP,PFM		16-06-1997	FUNG WAI MING RICHARD	MEMBER	1286	BS		04-12-1991
FONG CHI WAI	MEMBER	2543	QS		11-12-1997	FUNG WAI YING	MEMBER	3948	LS		22-03-2007
FONG CHI WING	MEMBER	3196	BS,PFM		14-09-2000	FUNG WING HONG FRANK	MEMBER	2218	LS		30-09-1996
FONG CHING KWONG	MEMBER	3887	QS		27-02-2004	FUNG YAM YIM	MEMBER	2582	QS		11-06-1998
FONG CHO WING	MEMBER	2407	QS		16-06-1997	FUNG YI	MEMBER	3624	GP		20-02-2003
FONG CHUN KEUNG KENNETH	MEMBER	0736	GP		24-06-1987	FUNG YIU KWONG	MEMBER	5007	QS		27-03-2008
FONG FU TAK	MEMBER	3692	QS,PFM		20-02-2003	FUNG YU LEONG	MEMBER	4808	QS		22-03-2007
FONG HOI FUNG	MEMBER	3189	QS		08-06-2000	G					
FONG HOI KIT	MEMBER	4255	QS		12-05-2005	GAN KIM SEE WENDY	MEMBER	2154	GP,PFM		30-09-1996
FONG KA MAN	MEMBER	2594	QS		11-06-1998	GEUNG TSZ CHIU	MEMBER	3135	QS		08-06-2000
FONG KI	MEMBER	3431	GP		28-02-2002	GOH CHOK SIN	MEMBER	0856	QS		01-09-1988
FONG KIM HO WILLIAM	MEMBER	1532	QS		02-12-1993	GOURLAY CATRIONA HUME	MEMBER	3760	QS		22-05-2003
FONG KIN WAI	MEMBER	2961	QS		07-07-1999	GREAVES WILLIAM DAVID	MEMBER	0933	BS		06-06-1989
FONG PING SUM	MEMBER	2287	QS		26-03-1997	GREEN CHRISTOPHER STEPHEN ANTONY	MEMBER	1888	GP		27-04-1995
FONG SAU KUEN	MEMBER	4639	QS		25-05-2006	GREGORY IAN LANCELOT	FELLOW	0265	GP	25-07-1986	12-09-1984
FONG SIK WAH	MEMBER	1903	QS		27-04-1995	GUDGIN ANTHONY RAYMOND	FELLOW	1313	LS	04-12-1991	
FONG SIU FONG ANDY	MEMBER	0433	BS		12-02-1985	GUO KAM HUNG	MEMBER	2927	BS		07-07-1999
FONG SIU LING HEIDI	MEMBER	0798	QS		05-12-1988	H					
FONG SIU WAI	FELLOW	0334	BS	05-12-1996	20-10-1984	HA PUI HUNG	MEMBER	4809	QS		22-03-2007
FONG WAI YEE	MEMBER	4762	GP		25-01-2007	HA SIK KWAN LESLIE	MEMBER	1063	BS,PFM		19-06-1990
FONG WAI YING ANGELA	MEMBER	1721	GP		30-06-1994	HAHN KA FAI MARK	MEMBER	0939	GP		04-07-1989
FONG WING WAI	MEMBER	3197	BS		14-09-2000	HALLWORTH TIMOTHY STEPHEN B.	MEMBER	3325	QS		08-03-2001
FONG YIK	MEMBER	4077	BS		27-05-2004	HAN ZHI	MEMBER	2460	GP		04-09-1997
FONG YUK WAI ALBERT	MEMBER	1163	BS,PFM		14-03-1991	HART PAUL VINCENT	FELLOW	1271	GP	07-07-1999	26-09-1991
FOO PUI MAN	MEMBER	1734	GP		30-06-1994	HAU CHI KONG ELLIOTT	MEMBER	4947	GP		24-01-2008
FORSHAW DAVID JOHN	FELLOW	0100	GP,PFM	27-09-1985	20-08-1984	HAU CHI LEUNG ARNOLD	MEMBER	5283	BS		23-07-2009
FOXALL JONATHAN MILLS	FELLOW	2222	GP	07-07-1999	30-09-1996	HAU PING YIU KENNY	MEMBER	0307	QS		02-10-1984

Name	Class	HKIS No.	Division	Date FHKIS	Date MHKIS	Name	Class	HKIS No.	Division	Date FHKIS	Date MHKIS
HAU TUNG CHOW	MEMBER	4928	BS,PFM		24-01-2008	HO KWOK FAI	MEMBER	3194	QS		08-06-2000
HAU WAI NAM	MEMBER	0857	QS		01-09-1988	HO KWOK HUNG	FELLOW	0388	BS	01-12-1984	
HAU YAT SING	MEMBER	4171	GP		17-02-2005	HO KWOK KEUNG LEWIS	MEMBER	0041	BS		11-06-1984
HAUGHTON KENNETH WILLIAM	MEMBER	2409	QS		16-06-1997	HO KWOK KWAN	FELLOW	0450	QS	26-11-2009	09-03-1985
HAYES PETER JOHN	FELLOW	1059	LS	03-12-1992	19-06-1990	HO KWOK LUN TOMMY	MEMBER	3198	BS,PFM		14-09-2000
HEATH FREDERIC GRAHAM	FELLOW	0577	GP	17-03-1986		HO KWONG LUM	MEMBER	1479	GP		08-09-1993
HEUNG MAN CHING	MEMBER	1784	BS		26-01-1995	HO KWONG NGAI ERIC	MEMBER	1768	GP,PFM		12-09-1994
HEYWOOD CHRISTOPHER LEMPRIERE	MEMBER	2790	GP		10-11-1998	HO KWONG SHUN	MEMBER	1708	GP		30-06-1994
HIEW HON HIUNG HUBERT	MEMBER	0553	QS		04-01-1986	HO LAI LENG DILYS	MEMBER	0587	QS		20-03-1986
HO ALICE SZE MING	MEMBER	5008	QS		27-03-2008	HO LAI PING	MEMBER	4811	QS		22-03-2007
HO CHEE YIN	MEMBER	2549	BS,PFM		11-06-1998	HO LAI WAH	MEMBER	3890	QS		27-02-2004
HO CHEUK WING	MEMBER	1970	QS		26-10-1995	HO LOK CHIU	MEMBER	3339	GP		14-06-2001
HO CHI CHEONG	MEMBER	2461	GP		04-09-1997	HO MAN CHEUNG	MEMBER	1928	QS,PFM		12-09-1995
HO CHI CHUNG	MEMBER	1091	GP		13-09-1990	HO MAN KUEN ALEXANDER	FELLOW	0467	QS	21-03-1996	28-03-1985
HO CHI HANG	MEMBER	1998	BS		21-03-1996	HO MAN MING	MEMBER	5056	BS		24-07-2008
HO CHI KEUNG	MEMBER	5362	GP		26-11-2009	HO MING KEUNG	MEMBER	3145	QS		08-06-2000
HO CHI KIN	MEMBER	3625	GP		20-02-2003	HO MIU CHUN	MEMBER	2367	GP		16-06-1997
HO CHI PING	MEMBER	3149	QS		08-06-2000	HO MUN YEE	MEMBER	2089	GP		21-03-1996
HO CHI SHING	MEMBER	3696	QS		20-02-2003	HO OI HA SILVIA	MEMBER	2962	QS		07-07-1999
HO CHI TO	MEMBER	3050	QS		01-12-1999	HO PING HING	MEMBER	1680	QS		12-04-1994
HO CHI TONG	MEMBER	2239	QS		26-03-1997	HO PO YUE	MEMBER	4582	GP		01-04-2006
HO CHI WAI	FELLOW	0586	QS,PFM	09-03-2000	06-03-1986	HO SAU LUI	MEMBER	4766	GP		25-01-2007
HO CHI WING DANIEL	FELLOW	0829	BS,PFM	07-07-1999	05-12-1988	HO SAU MAN	MEMBER	3105	LS		09-03-2000
HO CHI YUEN	MEMBER	5314	GP		23-07-2009	HO SHUI YUNG	MEMBER	3434	GP		28-02-2002
HO CHIN CHIU	FELLOW	0266	GP	23-01-1987	02-08-1984	HO SIN YEE	MEMBER	2646	QS		11-06-1998
HO CHIN CHOI	MEMBER	3553	GP,PFM		16-05-2002	HO SING HUNG	MEMBER	1480	GP,PFM		08-09-1993
HO CHU MING	MEMBER	0901	BS		06-03-1989	HO SIT CHEUNG GEORGIUS	FELLOW	0291	QS	15-10-1984	
HO CHUI SAN SHIRLEY	MEMBER	3497	QS		28-02-2002	HO SIU FUNG	MEMBER	2155	GP,PFM		30-09-1996
HO CHUI YIN LIWINA	MEMBER	1530	QS		02-12-1993	HO SIU KEUNG ALAN	MEMBER	1386	GP		09-07-1992
HO CHUI YU	MEMBER	0763	QS		25-09-1987	HO SIU KEUNG JOHNNY	FELLOW	0640	GP	16-06-1997	29-10-1986
HO CHUN HUNG	MEMBER	1671	BS		08-03-1994	HO SIU LEUNG	MEMBER	1896	BS,PFM		27-04-1995
HO CHUN KI	MEMBER	5344	BS		26-11-2009	HO SIU SHUN	MEMBER	0941	GP		04-07-1989
HO CHUN KIT	MEMBER	4640	QS		25-05-2006	HO SIU WA	MEMBER	1273	GP		26-09-1991
HO CHUN KIT PATRICK	MEMBER	4972	QS		24-01-2008	HO SUET LEUNG STELLA	MEMBER	1690	GP		30-06-1994
HO CHUN SANG	MEMBER	4903	BS		27-09-2007	HO SUI KAI	MEMBER	2527	GP,PFM		11-12-1997
HO CHUN WAH	MEMBER	0354	GP		14-11-1984	HO SUI KUN	MEMBER	3698	QS		20-02-2003
HO CHUNG KIN	FELLOW	0501	QS	07-06-1985		HO SUK MAN JULIANA	MEMBER	2294	QS		26-03-1997
HO CHUNG YAN	MEMBER	4810	QS		22-03-2007	HO SUM	FELLOW	1790	QS	21-08-2003	26-01-1995
HO CHUNG YIU MATTHEW	MEMBER	4641	QS		25-05-2006	HO SZE MAN	MEMBER	3058	BS,PFM		09-03-2000
HO FUK KWONG	MEMBER	2660	BS		11-06-1998	HO SZE MUN	MEMBER	3083	GP,PFM		09-03-2000
HO HANG KWONG	FELLOW	0241	GP	12-10-1984		HO TAK LEUNG	MEMBER	0878	QS		28-11-1988
HO HAU YAN	MEMBER	3626	GP		20-02-2003	HO TAK ON	MEMBER	2610	QS		11-06-1998
HO HIN KWAN EDMUND	FELLOW	0812	GP	22-01-1988		HO TING SUEN	MEMBER	1560	QS		01-04-1993
HO HING WAH	MEMBER	3432	GP		28-02-2002	HO TUNG HOI	MEMBER	3891	QS		27-02-2004
HO HIU WAH AMY	MEMBER	3835	GP		27-02-2004	HO TZE YUNG	MEMBER	2752	BS,PFM		11-06-1998
HO HOK KEUNG	FELLOW	2204	QS	10-11-2005	30-09-1996	HO WAH KWAI	MEMBER	4257	QS		12-05-2005
HO HOO YUE	FELLOW	0367	LS	14-03-1991	24-10-1984	HO WAI FOON LANA	MEMBER	1327	QS		30-01-1992
HO JEAN PETER	FELLOW	2411	QS	25-11-2004	16-06-1997	HO WAI HUNG VINCENT	MEMBER	3770	BS,PFM		21-08-2003
HO JOHN YUN KUEN	MEMBER	2784	BS,PFM		10-11-1998	HO WAI KAM	MEMBER	0940	GP		04-07-1989
HO KA FAI	MEMBER	3433	GP,PFM		28-02-2002	HO WAI KEI	MEMBER	5327	QS		23-07-2009
HO KA KEUNG	MEMBER	1850	GP,PFM		15-03-1995	HO WAI LIM WILLIAM	MEMBER	0782	BS,PFM		19-11-1987
HO KA KI NELSON	MEMBER	2526	GP,PFM		11-12-1997	HO WAI MAN	MEMBER	3156	QS		08-06-2000
HO KA LEUNG	MEMBER	1789	QS		26-01-1995	HO WAI MAN	MEMBER	3699	QS		20-02-2003
HO KA LING CLARA	MEMBER	1887	GP		27-04-1995	HO WING KEE	MEMBER	4334	QS		11-08-2005
HO KA MAN	MEMBER	3889	QS		27-02-2004	HO WING KEUNG	MEMBER	3582	QS		21-11-2002
HO KA WAI	MEMBER	4172	GP		17-02-2005	HO WING KIT	MEMBER	4202	QS		17-02-2005
HO KA WAI ROSSETER	MEMBER	3627	GP,PFM		20-02-2003	HO WING KUN	MEMBER	0712	LS		01-05-1987
HO KA YAN	MEMBER	4312	GP		11-08-2005	HO WING YEE	MEMBER	2156	GP		30-09-1996
HO KA YEE	MEMBER	3697	QS		20-02-2003	HO WING YIN PETER	FELLOW	0464	BS	16-06-1997	28-03-1985
HO KA YI KAREN	MEMBER	1769	GP		12-09-1994	HO WUN FUN RICHARD	FELLOW	0175	QS	15-08-2002	20-08-1984
HO KA YUE JOSEPH RALPH	MEMBER	0497	GP		01-05-1985	HO YAM SUN	MEMBER	4863	BS		26-07-2007
HO KAI KWOK	MEMBER	1206	QS		10-06-1991	HO YEE MAN	MEMBER	4173	GP		17-02-2005
HO KAI KWONG RAYMOND	MEMBER	1478	GP		08-09-1993	HO YIM TUNG	MEMBER	4948	GP		24-01-2008
HO KAM HUNG	MEMBER	3143	QS		08-06-2000	HO YIN CHEONG	MEMBER	2532	GP		11-12-1997
HO KAM LAU	MEMBER	1973	QS		26-10-1995	HO YIU YU	MEMBER	0547	QS		05-07-1985
HO KAM MING PETER	FELLOW	0174	QS	26-11-1990	20-08-1984	HO YUEN	MEMBER	3563	QS		16-05-2002
HO KAM SHING	MEMBER	2258	BS,PFM		26-03-1997	HO YUEN SHAN	MEMBER	4642	QS		25-05-2006
HO KAM WAN	MEMBER	3308	QS		08-03-2001	HON CHI SHING	MEMBER	1034	QS		26-04-1990
HO KAR WING	MEMBER	2700	BS		11-06-1998	HON CHI YI	FELLOW	1413	QS	14-09-2000	03-12-1992
HO KI CHEONG PHILIP	MEMBER	1336	GP		30-03-1992	HON KA KEI	MEMBER	5078	QS		24-07-2008
HO KIM YAN ELISA	MEMBER	3312	GP		08-03-2001	HON SEE LOONG	MEMBER	2645	QS		11-06-1998
HO KIN CHUNG	MEMBER	1452	QS		03-06-1993	HON TSUI SAN SHIRLEY	MEMBER	2056	GP		21-03-1996
HO KING SHAN	MEMBER	1232	GP		10-06-1991	HON YUEN KWONG SUNNY	MEMBER	3371	BS		08-11-2001
HO KIT FONG PRUDENCE	MEMBER	2446	GP		16-06-1997	HONG EDWIN	MEMBER	4078	BS		27-05-2004
HO KUI YIP	FELLOW	1287	BS	23-11-2006	04-12-1991	HONG KEUNG	MEMBER	3364	GP,PFM		13-09-2001
HO KWAN HON	MEMBER	3498	QS		28-02-2002	HOR KIN MAN	MEMBER	2302	QS		26-03-1997
HO KWOK CHIU	MEMBER	3204	LS		14-09-2000	HOR WAI HONG	MEMBER	0641	GP		29-10-1986
HO KWOK CHU	MEMBER	2512	BS		04-09-1997	HORSNELL ROBERT GEORGE	MEMBER	0336	BS		22-10-1984

Name	Class	HKIS No.	Division	Date FHKIS	Date MHKIS	Name	Class	HKIS No.	Division	Date FHKIS	Date MHKIS
HOUGHTON ANTHONY KENNETH	MEMBER	0451	QS		25-02-1985	IP KWOK KWONG	MEMBER	1583	GP		01-04-1993
HOUNG CHI TUNG	MEMBER	2833	BS		12-04-1999	IP KWOK LEUNG	MEMBER	1791	QS		26-01-1995
HOW YUN SANG	MEMBER	1687	QS		12-04-1994	IP KWOK WING TOMMY	MEMBER	1127	QS		04-02-1991
HOWES ROBIN SINCLAIR	FELLOW	0054	BS	01-09-1984		IP LAI KI	MEMBER	5228	QS		26-03-2009
HSI YU HUNG JOHN	FELLOW	2517	BS	04-09-1997		IP MAN CHING	MEMBER	2762	BS,PFM		08-09-1998
HUANG SHU YUK	MEMBER	3321	QS,PFM		08-03-2001	IP MEI YI	MEMBER	4949	GP		24-01-2008
HUI CHAK KING	MEMBER	3816	BS		27-02-2004	IP MOON CHI CLAUDE	MEMBER	0728	QS		24-06-1987
HUI CHI MAN	MEMBER	1561	QS,PFM		01-04-1993	IP PAK KEUNG	MEMBER	0814	GP		03-03-1988
HUI CHI PONG	MEMBER	0787	GP		18-01-1988	IP PING HONG ANTHONY	FELLOW	0177	QS	06-03-1986	20-08-1984
HUI CHI WANG	MEMBER	4152	BS		17-02-2005	IP PUI LEUNG HERMAN	MEMBER	4977	BS		27-03-2008
HUI CHI YAN RICHARD	MEMBER	1824	BS,PFM		15-03-1995	IP SHING TAK	MEMBER	1779	BS		26-01-1995
HUI CHIU CHI	MEMBER	1733	GP		30-06-1994	IP SHU KIN	MEMBER	3175	QS		08-06-2000
HUI CHIU KIN	MEMBER	0337	BS,PFM		09-11-1984	IP SIU KEI KEITH	MEMBER	3015	GP		06-10-1999
HUI CHOI WAH	MEMBER	2550	BS,PFM		11-06-1998	IP TAK PAN	MEMBER	3139	QS		08-06-2000
HUI FONG YUEN YI NONNIE	MEMBER	0267	GP		31-08-1984	IP TIN YAN TIMOTHY	MEMBER	4950	GP		24-01-2008
HUI FUNG CHU	MEMBER	4643	QS		25-05-2006	IP WAI HO	MEMBER	4645	QS		25-05-2006
HUI HEUNG YEUNG	MEMBER	1139	BS		04-02-1991	IP WAI KEI SILVIA	MEMBER	3435	GP,PFM		28-02-2002
HUI HO KUEN	MEMBER	3628	GP		20-02-2003	IP YIU TING ARYAN	MEMBER	5366	LS		26-11-2009
HUI HO WAI CLEMENT	MEMBER	3499	QS,PFM		28-02-2002	IP YUK FAI	MEMBER	3892	QS		27-02-2004
HUI HUNG CHOY	MEMBER	1737	GP		30-06-1994						
HUI HUNG KIT	MEMBER	0905	GP		01-12-1989	J					
HUI HUNG WAI	MEMBER	3074	BS		09-03-2000	JAMES RHODRI PEREDUR	MEMBER	2932	GP		07-07-1999
HUI KAM CHIU	MEMBER	4258	QS		12-05-2005	JAN SHIU CHEONG HARRY	MEMBER	2731	QS		11-06-1998
HUI KAY CHEONG HERMANN	MEMBER	0029	GP		22-06-1984	JE YUK LIN CHERYL	MEMBER	2583	QS		11-06-1998
HUI KEN	MEMBER	5009	QS		27-03-2008	JIM CHUN YIP	MEMBER	4583	GP		01-04-2006
HUI KWOK HUNG	MEMBER	5057	BS		24-07-2008	JIM YUEN SHAN SANDY	MEMBER	1587	GP		03-06-1993
HUI KWOK WAI BENSON	MEMBER	3817	BS		27-02-2004	JOHNSON JAMES ANDREW	MEMBER	1921	QS		29-06-1995
HUI MAN FUN PETER	FELLOW	0452	QS	06-10-1999		JOHNSTON MALCOLM JAMES	MEMBER	1933	QS		12-09-1995
HUI MEI WAI	MEMBER	3404	BS		28-02-2002	JOHNSTON-SMITH MICHAEL JAMES	MEMBER	2768	GP		08-09-1998
HUI NAI KWAN	MEMBER	0896	GP		24-01-1989	JONES TIMOTHY CHARLES	MEMBER	3836	GP,PFM		27-02-2004
HUI PUN	MEMBER	3046	BS,PFM		01-12-1999						
HUI RUSSEL	MEMBER	0617	QS		29-04-1986	K					
HUI SAI FUNG	MEMBER	3777	GP		21-08-2003	KAM CHUN WANG	MEMBER	2614	QS		11-06-1998
HUI SIU WAI	MEMBER	0212	BS		20-08-1984	KAM KA FAI RAYMOND	MEMBER	1633	QS		08-03-1994
HUI SIU WAI	MEMBER	1032	QS		26-04-1990	KAM KA WAI BRIAN	MEMBER	5079	QS		24-07-2008
HUI TIN YAU	MEMBER	3547	BS		16-05-2002	KAM KAI SIN ANDREW	MEMBER	2057	GP,PFM		21-03-1996
HUI WAH LUN	MEMBER	2834	BS,PFM		12-04-1999	KAM MAN YIU PHILLIP	MEMBER	1358	BS,PFM		31-07-1992
HUI WAI CHUN	MEMBER	2368	GP,PFM		16-06-1997	KAM SIU CHEE	FELLOW	0752	QS	14-09-2000	27-07-1987
HUI WAI FUN	MEMBER	3372	BS		08-11-2001	KAM SIU LAM ANGEL	MEMBER	1754	GP,PFM		30-06-1994
HUI YAN YAN	MEMBER	3220	QS		08-03-2001	KAM SUET YING YVONNE	MEMBER	2835	BS		12-04-1999
HUI YAU HANG	MEMBER	4644	QS		25-05-2006	KAM TSZ KWAN	MEMBER	2488	GP,PFM		04-09-1997
HUI YUEN YING YVONNE	MEMBER	5345	BS		26-11-2009	KAM WAI HO	MEMBER	3006	BS,PFM		06-10-1999
HUI YUK CHING	MEMBER	1876	QS		27-04-1995	KAM WAI LING LENA	MEMBER	2412	QS		16-06-1997
HUMPHREY JAMES BRUCE	FELLOW	0292	QS	02-10-1984		KAM WING KUN	MEMBER	2130	BS		30-09-1996
HUNG CHI KIN	MEMBER	1150	BS		04-02-1991	KAM WING YIN WILFRID	MEMBER	4908	BS		22-11-2007
HUNG CHUEN KA	FELLOW	1346	BS,PFM	08-06-2000		KAMOLVISIT TERESA	MEMBER	4313	GP		11-08-2005
HUNG HOI CHAU	MEMBER	5226	QS		26-03-2009	KAN CHAK CHUEN	MEMBER	3701	QS		20-02-2003
HUNG KAM YING	MEMBER	3753	BS		22-05-2003	KAN CHI KWONG JACKY	MEMBER	4259	QS		12-05-2005
HUNG KWING HEI	MEMBER	5188	GP		26-03-2009	KAN FOOK YEE	FELLOW	0077	GP	30-07-1984	
HUNG KWONG LAM	MEMBER	3039	LS		06-10-1999	KAN GAIN GUN	MEMBER	4335	QS		11-08-2005
HUNG LAM PUN	MEMBER	2295	QS		26-03-1997	KAN HANG CHING	MEMBER	2836	BS		12-04-1999
HUNG LING CHI	MEMBER	0995	BS		10-01-1990	KAN KWUN KIT	MEMBER	5150	BS		22-01-2009
HUNG MAN KIT	MEMBER	2662	BS		11-06-1998	KAN LAM SZE NANCY	MEMBER	4813	QS		22-03-2007
HUNG MAN LAN NANCY	MEMBER	0743	GP		29-07-1987	KAN MAN SUNG	MEMBER	1634	QS		08-03-1994
HUNG SEE HO WILLIAM	MEMBER	2205	QS		30-09-1996	KAN SHU WAI	MEMBER	0589	QS		06-03-1986
HUNG SIU KUEN	MEMBER	1936	GP,PFM		12-09-1995	KAN SIK KEUNG	MEMBER	1959	BS		26-10-1995
HUNG TSZ TUNG	MEMBER	4921	QS		22-11-2007	KAN SOUK TING TINA	MEMBER	1190	GP		24-04-1991
HUNG WING FAI	MEMBER	3262	QS		08-03-2001	KAN SOUK YIN NINA	MEMBER	1189	GP		24-04-1991
HUNG WING WO	MEMBER	0668	LS		28-11-1986	KAN WAI MAN	MEMBER	1481	GP		08-09-1993
HUNG WING YEE	MEMBER	5189	GP		26-03-2009	KAN YEN SAM SAMMY	MEMBER	1667	BS		08-03-1994
HUNG YAT HUNG	MEMBER	2963	QS		07-07-1999	KAN YIN LING	MEMBER	5229	QS		26-03-2009
HUNG YING FAI CUSHING	MEMBER	5010	QS		27-03-2008	KAN YUEN YI	MEMBER	4203	QS		17-02-2005
HUNG YUEN CHUN	MEMBER	3084	GP,PFM		09-03-2000	KAO TAK SHING	MEMBER	1571	LS		01-04-1993
HUNG YUEN MEI REBECCA	MEMBER	5227	QS		26-03-2009	KAR PUI SZE	MEMBER	3893	QS		27-02-2004
						KAR SAI HOI	MEMBER	5367	LS		26-11-2009
I						KAY SIU HUNG	MEMBER	2637	BS,PFM		11-06-1998
IP CHI	MEMBER	3778	GP,PFM		21-08-2003	KELLY PATRICK JOHN	MEMBER	1334	GP		30-01-1992
IP CHI KAY ANDREW	FELLOW	0559	BS,PFM	28-12-1995		KENNEDY JILL	MEMBER	3191	QS		08-06-2000
IP CHI KUI SAMMY	MEMBER	4812	QS		22-03-2007	KERR KEITH GRAHAM	FELLOW	0268	GP	20-08-1984	
IP CHUEN CHING	MEMBER	0879	QS		28-11-1988	KEUNG CHUNG WAI	MEMBER	3160	QS		08-06-2000
IP CHUN MING	MEMBER	3115	BS,PFM		08-06-2000	KEUNG KIM SING	MEMBER	5011	QS		27-03-2008
IP FUK WAH	MEMBER	1617	GP		08-03-1994	KEUNG WAI YAN	MEMBER	3382	QS		08-11-2001
IP HING LAM	MEMBER	3700	QS		20-02-2003	KIN COLIN	MEMBER	1927	QS		29-06-1995
IP HO WANG	MEMBER	3629	GP		20-02-2003	KING RAYMOND JOHN	MEMBER	2792	LS		10-11-1998
IP HON WAH JOHN	MEMBER	0621	QS		24-07-1986	KING TAK WAI DAVID	MEMBER	3085	GP,PFM		09-03-2000
IP IOK MENG	MEMBER	3329	BS		14-06-2001	KINNEAR ALAN JAMES	MEMBER	1306	LS		04-12-1991
IP KAM HUNG	MEMBER	0868	BS		10-10-1988	KIPLING GERARD ANTHONY SIMON	FELLOW	0269	GP,PFM	08-03-1994	15-10-1984
IP KWOK KONG	MEMBER	1707	GP		30-06-1994	KIU PUI WA	MEMBER	2898	LS		12-04-1999

Name	Class	HKIS No.	Division	Date FHKIS	Date MHKIS	Name	Class	HKIS No.	Division	Date FHKIS	Date MHKIS
KO BALDWIN	MEMBER	3016	GP		06-10-1999	KWAN LAI YING	MEMBER	3086	GP,PFM		09-03-2000
KO CHI SING	MEMBER	0744	GP		29-07-1987	KWAN LAM FAT	MEMBER	1057	LS		19-06-1990
KO CHUK KIN HERBERT	MEMBER	1922	QS		29-06-1995	KWAN MAN KEUNG	FELLOW	0688	QS	07-07-1999	12-03-1987
KO CHUN WA JOHNSON	MEMBER	3702	QS		20-02-2003	KWAN MAN YEE	MEMBER	3501	QS,PFM		28-02-2002
KO KA CHUN	MEMBER	3257	QS		08-03-2001	KWAN NAM WAI	FELLOW	2206	QS	07-07-1999	30-09-1996
KO KA FAI	MEMBER	5190	GP		26-03-2009	KWAN PANSY	MEMBER	3502	QS		28-02-2002
KO KA LI KELLY	MEMBER	5230	QS		26-03-2009	KWAN PING WAN SUSANNA	MEMBER	2158	GP,PFM		30-09-1996
KO KIU KIN	MEMBER	2714	BS,PFM		11-06-1998	KWAN POK MAN DANIEL	MEMBER	0890	BS		24-01-1989
KO KWAN TOU	MEMBER	2551	BS		11-06-1998	KWAN SHU PUI GEORGE	MEMBER	3146	QS		08-06-2000
KO MAN FAI	FELLOW	0505	QS	05-06-1985		KWAN SIU KAI	MEMBER	1140	BS,PFM		04-02-1991
KO MAN FAI	MEMBER	4260	QS		12-05-2005	KWAN SIU YUEN	MEMBER	2769	GP,PFM		08-09-1998
KO SHING CHEONG	MEMBER	1792	QS		26-01-1995	KWAN TIN CHE SPENCER	FELLOW	1748	QS	23-11-2006	30-06-1994
KO SHUN KAM	MEMBER	2157	GP		30-09-1996	KWAN WAI NGAN	MEMBER	5363	GP		26-11-2009
KO SIN LUN ESTHER	MEMBER	1212	GP		10-06-1991	KWAN YIK FONG	MEMBER	1277	GP,PFM		26-09-1991
KO SIN TAK	MEMBER	5346	BS		26-11-2009	KWAN YIU WAH	MEMBER	2770	GP,PFM		08-09-1998
KO SUET YING	MEMBER	3436	GP,PFM		28-02-2002	KWAN YUEN LING	MEMBER	4175	GP		17-02-2005
KO TSZ WANG	MEMBER	4646	QS		25-05-2006	KWO MAN HANG	MEMBER	3632	GP,PFM		20-02-2003
KO WAI TAT	MEMBER	3630	GP		20-02-2003	KWOK CHEE ON ANGUS	MEMBER	1818	BS		15-03-1995
KO WING YEE	MEMBER	1574	GP		01-04-1993	KWOK CHI HIN	MEMBER	5108	BS		27-11-2008
KOH FUN BOON	MEMBER	4814	QS		22-03-2007	KWOK CHI HING	MEMBER	4909	BS		22-11-2007
KOH KENG SHING	MEMBER	1227	GP		10-06-1991	KWOK CHI HUNG	MEMBER	1439	GP		01-04-1993
KOK KAI LAM PETER	MEMBER	0416	GP		17-01-1985	KWOK CHI KO	MEMBER	2694	QS		11-06-1998
KONG CHAU MING	MEMBER	2413	QS		16-06-1997	KWOK CHI LAM	MEMBER	0308	QS		12-09-1984
KONG CHEE CHEUNG	MEMBER	0873	GP,PFM		28-11-1988	KWOK CHI LAM	MEMBER	2090	GP		21-03-1996
KONG CHI WING ALFRED	MEMBER	3031	QS		06-10-1999	KWOK CHI MING	MEMBER	2907	QS		12-04-1999
KONG CHIN WAI	MEMBER	4767	GP		25-01-2007	KWOK CHI MING ANTHONY	MEMBER	1096	GP		20-09-1990
KONG CHO HANG CHRISTOPHER	MEMBER	1451	QS		03-06-1993	KWOK CHI WO	FELLOW	1035	LS	27-11-2008	26-04-1990
KONG HUK KUN	MEMBER	0799	QS		05-12-1988	KWOK CHING WA GILBERT	FELLOW	3111	QS	20-11-2003	09-03-2000
KONG KEI YEUK	MEMBER	2369	GP		16-06-1997	KWOK CHOR WO	MEMBER	5012	QS		27-03-2008
KONG KING WAH	MEMBER	1289	BS,PFM		04-12-1991	KWOK CHUN KWONG	MEMBER	2619	QS		11-06-1998
KONG KIT LIN CAROL	MEMBER	1268	GP		26-09-1991	KWOK CHUN MAN	MEMBER	4864	BS		26-07-2007
KONG KWAI CHUNG	MEMBER	4584	GP		01-04-2006	KWOK HEUNG WING	MEMBER	2643	BS		11-06-1998
KONG MAN YEE	MEMBER	5107	BS		27-11-2008	KWOK HIU LARM FRANK	MEMBER	2415	QS		16-06-1997
KONG MUN YEE PHYLLIS	MEMBER	5080	QS		24-07-2008	KWOK HON SUM PATRICK	MEMBER	0764	QS		25-09-1987
KONG PING KWAN	FELLOW	0002	GP	01-09-1984		KWOK KA YING	MEMBER	5231	QS		26-03-2009
KONG SAU YIN	MEMBER	3837	GP		27-02-2004	KWOK KIM SANG EVENLYN	FELLOW	0841	QS,PFM	16-06-1997	01-07-1988
KONG SIU MAN KENNY	MEMBER	1322	BS,PFM,PD		30-01-1992	KWOK KIN MAN	MEMBER	2371	GP		16-06-1997
KONG WAI CHING	MEMBER	3894	QS		27-02-2004	KWOK KIN MAN	MEMBER	2552	BS		11-06-1998
KONG WING FAI	MEMBER	2370	GP		16-06-1997	KWOK KIN YAN	MEMBER	4865	BS,PFM		26-07-2007
KONG WING SANG	MEMBER	3218	QS		08-03-2001	KWOK KING HUNG	MEMBER	3571	LS		15-08-2002
KONG WING YEE	MEMBER	1793	QS		26-01-1995	KWOK KING SING CHRISTOPHER	MEMBER	2707	BS		11-06-1998
KONG YEE WAH	MEMBER	4129	QS		25-11-2004	KWOK KING WAI	MEMBER	4904	BS		27-09-2007
KONG YUEN HAN	MEMBER	3352	LS		14-06-2001	KWOK KIT HUNG	MEMBER	3633	GP		20-02-2003
KONG YUEN MAN	MEMBER	1238	BS		10-06-1991	KWOK KWAI KEUNG	MEMBER	4130	QS		25-11-2004
KONG YUET SIM	MEMBER	1533	GP		02-12-1993	KWOK KWOK YUEN	MEMBER	1290	BS,PFM		04-12-1991
KONG YUET WA KAREN	MEMBER	4261	QS		12-05-2005	KWOK LAI LAN	MEMBER	4816	QS		22-03-2007
KONG YUET YU	MEMBER	0906	GP		06-03-1989	KWOK LAI SAN	MEMBER	5191	GP		26-03-2009
KOO KIN LOK	MEMBER	4815	QS		22-03-2007	KWOK LEONG	MEMBER	4647	QS		25-05-2006
KOO TAK MING	MEMBER	1115	LS		24-10-1990	KWOK LUNG CHI PAUL	MEMBER	1103	QS		24-10-1990
KOO WAI YEE	MEMBER	2805	GP		19-12-1998	KWOK NGOK CHUNG	MEMBER	3634	GP,PFM		20-02-2003
KOO YAU SAM JASON	MEMBER	1288	BS,PFM		04-12-1991	KWOK PING YUEN	MEMBER	2908	QS		12-04-1999
KOON SAI WING	MEMBER	2220	BS,PFM		30-09-1996	KWOK SAI KIT	MEMBER	2540	QS		11-12-1997
KOT HON TAK	MEMBER	2248	BS		26-03-1997	KWOK SAU FONG SUSAN	MEMBER	0142	GP		20-08-1984
KOT HON WAH	MEMBER	2235	QS		26-03-1997	KWOK SEK TUNG	MEMBER	0865	BS,PFM		10-10-1988
KOU YEE FUNG	MEMBER	4768	GP		25-01-2007	KWOK SHUK MING	MEMBER	5109	BS		27-11-2008
KU MOON LUN	FELLOW	0072	QS	11-06-1984		KWOK SIU HONG	MEMBER	2159	GP,PFM		30-09-1996
KU SIU PING	MEMBER	2667	BS		11-06-1998	KWOK SIU KEUNG	MEMBER	2207	QS		30-09-1996
KUANG SAU CHUN	MEMBER	2414	QS		16-06-1997	KWOK SIU MAN	MEMBER	1886	GP		27-04-1995
KUK CHUN MING	MEMBER	4571	BS		01-04-2006	KWOK SIU WING	FELLOW	1635	QS,PFM	20-11-2003	08-03-1994
KUNG CHING HONG	MEMBER	5167	BS		26-03-2009	KWOK SUK KUM	MEMBER	3635	GP		20-02-2003
KUNG CHUI WAN	MEMBER	1767	GP		12-09-1994	KWOK TAK KIT	MEMBER	3601	BS		20-02-2003
KUNG CHUNG LAI	MEMBER	4119	GP		25-11-2004	KWOK TIM WAI	MEMBER	5232	QS		26-03-2009
KUNG CHUNG WING	MEMBER	3631	GP		20-02-2003	KWOK TZE PONG	MEMBER	2558	GP,PFM		11-06-1998
KUNG SUI LUN	FELLOW	2283	BS,PFM	26-07-2007		KWOK WAI FAI KELVIN	MEMBER	2650	GP		11-06-1998
KUO WAI MEI	MEMBER	4735	QS		23-11-2006	KWOK WAI KEI	MEMBER	2964	QS		07-07-1999
KWAN CHAK KEI	MEMBER	2584	QS		11-06-1998	KWOK WAI LEUNG	MEMBER	2838	BS,PFM		12-04-1999
KWAN CHI KIN	MEMBER	4951	GP		24-01-2008	KWOK WAI YAN	MEMBER	3636	GP		20-02-2003
KWAN CHI KIN ANTHONY	MEMBER	3703	QS		20-02-2003	KWOK WING HON KENNETH	MEMBER	0270	GP,PFM		12-10-1984
KWAN CHUNG SUM MICHAEL	MEMBER	2837	BS,PFM		12-04-1999	KWOK WING SUN	MEMBER	0689	QS		27-03-1987
KWAN DENYS LOK PING	MEMBER	4789	GP		22-03-2007	KWOK WUN SHAN FEMME	MEMBER	4648	QS		25-05-2006
KWAN HO WAI	MEMBER	2288	QS		26-03-1997	KWOK YIU KUEN	MEMBER	1636	QS		08-03-1994
KWAN KA WAI	MEMBER	3340	GP,PFM		14-06-2001	KWOK YUEN HONG	MEMBER	1676	BS,PFM		08-03-1994
KWAN KAM YUNG	MEMBER	3500	QS		28-02-2002	KWOK YUEN KI	MEMBER	5013	QS		27-03-2008
KWAN KI HONG	MEMBER	0774	GP		25-09-1987	KWOK YUI CHUNG DANNY	FELLOW	0498	BS	05-06-1985	
KWAN KIN	FELLOW	1075	QS	23-07-2009		KWONG CHE SING	MEMBER	3471	LS		28-02-2002
KWAN KIT HUNG	MEMBER	3269	QS		08-03-2001	KWONG FUNG HEI JENNY	MEMBER	2462	GP		04-09-1997
KWAN KIT YING	MEMBER	4174	GP		17-02-2005	KWONG HO YI	MEMBER	5069	GP		24-07-2008
KWAN KWOK LEUNG	MEMBER	1863	QS		15-03-1995	KWONG JOHN	MEMBER	5284	BS		23-07-2009

Name	Class	HKIS No.	Division	Date FHKIS	Date MHKIS	Name	Class	HKIS No.	Division	Date FHKIS	Date MHKIS
KWONG KOON CHUNG	MEMBER	3171	QS		08-06-2000	LAI YIU LAM	MEMBER	2260	BS		26-03-1997
KWONG KWOK LEUNG	MEMBER	2091	GP,PFM		21-03-1996	LAI YU WAH	MEMBER	0536	QS		27-09-1985
KWONG MAN LAM	MEMBER	4910	BS		22-11-2007	LAI YUEN CHUN	MEMBER	2965	QS		07-07-1999
KWONG SAI HUNG	MEMBER	2570	LS		11-06-1998	LAI YUEN MAN	MEMBER	3437	GP		28-02-2002
KWONG SHU MING	MEMBER	3895	QS		27-02-2004	LAI YUEN PING	MEMBER	0897	GP		24-01-1989
KWONG SIU BUN	MEMBER	0965	BS,PFM		02-08-1989	LAI YUI KA	MEMBER	5014	QS		27-03-2008
KWONG WAI LEUNG	MEMBER	0753	QS		27-07-1987	LAI YUK FAI STEPHEN	FELLOW	0800	QS	14-06-2001	05-12-1988
KWONG WAI LUN GODWIN	MEMBER	1825	BS		15-03-1995	LAI YUK TONG BARRY	MEMBER	1795	QS		26-01-1995
KWONG WING KAM	MEMBER	5168	BS		26-03-2009	LAI YUK YIN	MEMBER	2436	GP		16-06-1997
KWONG WING KAP	MEMBER	0590	QS		26-03-1986	LAI YUN SHANG	MEMBER	5015	QS		27-03-2008
KWONG YUEN LIN LILY	MEMBER	3637	GP		20-02-2003	LAIDLAW IAN STUART	MEMBER	2506	QS		04-09-1997
KWONG YUK MEI	MEMBER	4715	QS		27-07-2006	LAM BING CHUEN	MEMBER	4952	GP		24-01-2008
KWONG YUK WAN	MEMBER	5328	QS		23-07-2009	LAM CHAI WING	MEMBER	1400	QS		01-10-1992
KWUN HING YU	MEMBER	1373	GP		09-07-1992	LAM CHAK MAN	MEMBER	5131	GP		27-11-2008
						LAM CHAK WING	MEMBER	2161	GP		30-09-1996
						LAM CHE CHEUNG	MEMBER	1291	BS,PFM		14-12-1991
L						LAM CHEUNG THOMAS	MEMBER	0651	BS		29-10-1986
LAI CARMEN	MEMBER	5169	BS		26-03-2009	LAM CHI HANG	MEMBER	1665	BS,PFM		08-03-1994
LAI CHAK HUNG	MEMBER	2909	QS		12-04-1999	LAM CHI HING	MEMBER	1152	BS		04-02-1991
LAI CHEE KWAN	MEMBER	4878	GP		26-07-2007	LAM CHI HOI	MEMBER	4650	QS		25-05-2006
LAI CHEUNG HIN	MEMBER	2732	BS,PFM		11-06-1998	LAM CHI KAI	MEMBER	5285	BS		23-07-2009
LAI CHI CHEUNG	MEMBER	0178	QS		20-08-1984	LAM CHI LUN	MEMBER	3898	QS		27-02-2004
LAI CHI KEI	MEMBER	4131	QS		25-11-2004	LAM CHI MAN	MEMBER	1355	QS,PFM		02-04-1992
LAI CHI WAI	MEMBER	5347	BS		26-11-2009	LAM CHI MING KEMPIS	MEMBER	1540	PD,PFM		08-03-1994
LAI CHIN HUNG GARY	MEMBER	0569	GP,PFM		26-03-1986	LAM CHI MING STEPHEN	FELLOW	1686	QS,PFM	20-02-2003	12-04-1994
LAI CHIN PANG	MEMBER	1213	GP,PFM		10-06-1991	LAM CHI WAH	MEMBER	3152	QS		08-06-2000
LAI CHIU CHEONG	MEMBER	0729	QS,PFM		24-06-1987	LAM CHI YIN LEO	MEMBER	3794	QS		21-08-2003
LAI CHONG CHI ELLICK	MEMBER	4707	GP		27-07-2006	LAM CHIK MAN	MEMBER	1745	GP		30-06-1994
LAI CHUI YEE	MEMBER	2320	QS		26-03-1997	LAM CHING	MEMBER	4651	QS		25-05-2006
LAI CHUN KIT	MEMBER	3704	QS		20-02-2003	LAM CHING KAM	FELLOW	0958	QS	14-09-2000	04-07-1989
LAI CHUN WAI	MEMBER	3896	QS		27-02-2004	LAM CHING WAH ANDREW	MEMBER	1685	QS,PFM		12-04-1994
LAI CHUNG KAU	MEMBER	4922	QS		22-11-2007	LAM CHING YI	MEMBER	2875	GP		12-04-1999
LAI CHUNG KAU CHARLES	FELLOW	0506	QS	05-06-1985		LAM CHIU SHING	MEMBER	2758	QS		11-06-1998
LAI FU CHONG	MEMBER	4262	QS		12-05-2005	LAM CHU WAN JACQUELINE	MEMBER	1015	QS,PFM		13-03-1990
LAI HON KWAN CHERRIE	MEMBER	2682	GP,PFM		11-06-1998	LAM CHUN CHIU RINGO	MEMBER	1444	GP		01-04-1993
LAI HUNG FAI LAWRENCE	MEMBER	3313	QS		08-03-2001	LAM CHUN DANIEL	FELLOW	0195	BS,PD	24-08-1984	
LAI JOE YEE JULIANA	MEMBER	4176	GP		17-02-2005	LAM CHUN KIN	MEMBER	3438	GP		28-02-2002
LAI JUT SHUEN JACKSON	MEMBER	0570	GP		26-03-1986	LAM CHUN MAN DAVID	MEMBER	1976	QS,PFM		28-12-1995
LAI KA LOK	MEMBER	3897	QS		27-02-2004	LAM CHUN TO	MEMBER	3284	QS		08-03-2001
LAI KA LUEN	MEMBER	2553	BS,PFM		11-06-1998	LAM FU KUEN DESMOND	MEMBER	0591	QS		06-03-1986
LAI KA LUN ALLEN	MEMBER	3271	QS		08-03-2001	LAM FUNG PING	MEMBER	3799	BS		20-11-2003
LAI KAI TAI JOHN	MEMBER	2092	GP		21-03-1996	LAM HANG YEE	MEMBER	4708	GP		27-07-2006
LAI KAM LING	MEMBER	4889	LS		26-07-2007	LAM HAU CHI JOHN	MEMBER	5016	QS		27-03-2008
LAI KAR KEE	FELLOW	0690	QS	16-06-1997		LAM HEUNG YEUNG HORACE	MEMBER	2839	BS		12-04-1999
LAI KAR KEUNG	MEMBER	4769	GP		25-01-2007	LAM HIU MING	MEMBER	3341	GP		14-06-2001
LAI KIN FAI VICTOR	MEMBER	2372	GP		16-06-1997	LAM HO CHEUNG DOMINIC	MEMBER	2695	BS,PFM		11-06-1998
LAI KWAN HONG	MEMBER	3602	BS,PFM		20-02-2003	LAM HO MAN	MEMBER	3639	GP		20-02-2003
LAI KWOK FAI	MEMBER	1318	QS		30-01-1992	LAM HO YIN RICKY	MEMBER	1025	BS,PFM		13-03-1990
LAI KWOK HUNG	MEMBER	2763	BS		08-09-1998	LAM HOI YAN	MEMBER	3584	QS		21-11-2002
LAI LIT KI	MEMBER	2571	LS		11-06-1998	LAM HOI YEE	MEMBER	4652	QS		25-05-2006
LAI MAN KAI	MEMBER	3373	BS,PFM		08-11-2001	LAM HOK KI	MEMBER	4585	GP		01-04-2006
LAI MAN ON	MEMBER	1913	QS		29-06-1995	LAM HOK LAM	MEMBER	0810	LS		03-03-1988
LAI MAN YI	MEMBER	0490	QS		22-04-1985	LAM HON FAI	MEMBER	5234	QS		26-03-2009
LAI MARGARET CHEUK YIN	MEMBER	4879	GP		26-07-2007	LAM HOU BUN PATRICK	MEMBER	5329	QS		23-07-2009
LAI MING YAN	MEMBER	1794	QS		26-01-1995	LAM JING HAN VERONICA	MEMBER	1529	QS		02-12-1993
LAI SAI BONG	MEMBER	3638	GP		20-02-2003	LAM KA FAI FRANCIS	FELLOW	1442	GP,PFM,PD	28-02-2002	01-04-1993
LAI SAI KONG	MEMBER	4982	GP		27-03-2008	LAM KA FUN ANITA	MEMBER	0974	GP		08-09-1989
LAI SHIU KIN EDDIE	MEMBER	2160	GP		30-09-1996	LAM KA TUNG	MEMBER	4263	QS		12-05-2005
LAI SHIU KONG KENNETH	MEMBER	0612	BS		03-05-1986	LAM KAI WING	MEMBER	3120	LS		08-06-2000
LAI SHUI WAH FLORA	MEMBER	1482	GP,PFM		08-09-1993	LAM KAM HEI	MEMBER	3640	GP		20-02-2003
LAI SI MING	FELLOW	0104	GP	12-04-1999		LAM KAM MING	MEMBER	1966	GP		26-10-1995
LAI SIU CHEUNG	MEMBER	3779	GP,PFM		21-08-2003	LAM KAM YIU	MEMBER	2261	BS,PFM		26-03-1997
LAI SIU FUN RITA	MEMBER	1094	GP		13-09-1990	LAM KAY CHING	MEMBER	3705	QS		20-02-2003
LAI SIU HUNG	MEMBER	2624	QS		11-06-1998	LAM KEI SAN	MEMBER	4586	GP		01-04-2006
LAI SIU KEUNG	MEMBER	3583	QS		21-11-2002	LAM KIN FAI ALAN	MEMBER	0959	QS		04-07-1989
LAI SZE MAN	MEMBER	4204	QS		17-02-2005	LAM KIN HA	MEMBER	0105	GP		20-08-1984
LAI TAI CHI	MEMBER	5081	QS		24-07-2008	LAM KIN HUNG	MEMBER	0801	QS		03-03-1988
LAI TSZ KI	MEMBER	4866	BS		26-07-2007	LAM KIN WING EDDIE	MEMBER	3795	QS		21-08-2003
LAI TSZ KING	MEMBER	4817	QS		22-03-2007	LAM KIT LEUNG ERIC	MEMBER	2697	BS		11-06-1998
LAI WAH CHI	MEMBER	0441	GP		09-03-1985	LAM KWAI HUNG	MEMBER	1164	BS,PFM		14-03-1991
LAI WAI CHI	MEMBER	4649	QS		25-05-2006	LAM KWAI KAM DANIEL	MEMBER	1376	GP,PFM		09-07-1992
LAI WAI CHUNG	FELLOW	4701	PD	25-05-2006		LAM KWAI PIU BILL	MEMBER	0830	BS		07-07-1988
LAI WAI LOK	MEMBER	3278	QS		08-03-2001	LAM KWAN	MEMBER	3342	GP		14-06-2001
LAI WAI YIN	MEMBER	2734	QS		11-06-1998	LAM KWOK CHI TOMMY	MEMBER	2681	GP,PFM		11-06-1998
LAI WING HANG	MEMBER	5233	QS		26-03-2009	LAM KWOK HUNG	MEMBER	3641	GP		20-02-2003
LAI WING HONG	MEMBER	2259	BS		26-03-1997	LAM KWOK SANG	MEMBER	4727	BS		23-11-2006
LAI WING SUM	MEMBER	4355	PFM		10-11-2005	LAM KWOK WAI PATRICK	MEMBER	4359	QS		10-11-2005
LAI WING YIU ANTHONY	MEMBER	1596	BS		03-06-1993	LAM KWOK WING	FELLOW	0328	BS,PFM	28-12-1995	22-11-1984
LAI YIU HUNG	MEMBER	2246	QS		26-03-1997						

Name	Class	HKIS No.	Division	Date FHKIS	Date MHKIS	Name	Class	HKIS No.	Division	Date FHKIS	Date MHKIS
LAM LAI CHENG	MEMBER	0765	QS		25-09-1987	LAM YEN LING	FELLOW	2209	QS	27-03-2008	30-09-1996
LAM LAI MAN	MEMBER	2621	QS		11-06-1998	LAM YIN CHING	MEMBER	3124	QS		08-06-2000
LAM LAI SANG	MEMBER	2840	BS,PFM		12-04-1999	LAM YING WAI	MEMBER	3507	QS		28-02-2002
LAM LAI WAH	MEMBER	4818	QS		22-03-2007	LAM YIU SANG	MEMBER	2730	QS		11-06-1998
LAM LI WAH	FELLOW	0289	LS	12-09-1994	12-09-1984	LAM YIU WA	MEMBER	3199	BS,PFM		14-09-2000
LAM LIK SHAN	FELLOW	3106	LS,PFM	22-11-2007	09-03-2000	LAM YU KAY	MEMBER	1637	QS		08-03-1994
LAM LING	MEMBER	5132	GP		27-11-2008	LAM YUE PAN BENZ	MEMBER	4336	QS		11-08-2005
LAM LONG CHAU	MEMBER	1670	BS,PFM		08-03-1994	LAM YUEN HA	MEMBER	2108	QS		04-07-1996
LAM MAN NA	MEMBER	3133	QS		08-06-2000	LAM YUEN HAN	MEMBER	2520	BS		11-12-1997
LAM MAN YEE EILEEN	MEMBER	1041	GP		26-04-1990	LAM YUEN KEUNG	MEMBER	1743	GP,PFM		30-06-1994
LAM MAN YI	MEMBER	5235	QS		26-03-2009	LAM YUM HEI	MEMBER	1999	QS		21-03-1996
LAM MAY FUN SARAH	MEMBER	3503	QS		28-02-2002	LAM YUN TONG JEFF	FELLOW	0272	GP	21-03-1996	24-09-1984
LAM MAY PO MABEL	MEMBER	4079	BS		27-05-2004	LAU ANNE MEE KAY	MEMBER	4207	QS		17-02-2005
LAM MEI KUM MABEL	MEMBER	2496	GP		04-09-1997	LAU CHAK KEI	MEMBER	2321	QS		26-03-1997
LAM MEI LIN	MEMBER	3163	QS		08-06-2000	LAU CHEUK KIT PAUL	MEMBER	3818	BS,PFM		27-02-2004
LAM MEI LING LYSANDER	MEMBER	1562	QS		01-04-1993	LAU CHEUNG CHEE	MEMBER	0339	BS,PFM		20-10-1984
LAM MEI PO MABEL	MEMBER	3899	QS,PD		27-02-2004	LAU CHI HONG	MEMBER	1935	GP,PFM		12-09-1995
LAM MING YAU	MEMBER	2500	QS		04-09-1997	LAU CHI KEUNG	FELLOW	0036	BS,PD	01-05-1987	03-08-1984
LAM MIU SHEUNG KELLY	MEMBER	1186	GP,PFM		24-04-1991	LAU CHI KIN	MEMBER	3343	GP,PFM		14-06-2001
LAM MO KOK	MEMBER	4205	QS		17-02-2005	LAU CHI KWONG	MEMBER	2600	QS		11-06-1998
LAM MUK HUNG	MEMBER	2530	GP,PFM		11-12-1997	LAU CHI KWONG	MEMBER	3559	LS		16-05-2002
LAM MUN SIM DORA	MEMBER	0943	GP		04-07-1989	LAU CHI MING	FELLOW	0442	GP	27-04-1995	08-02-1985
LAM PO LAI	MEMBER	5236	QS		26-03-2009	LAU CHI WING	MEMBER	2416	QS		16-06-1997
LAM PO MAN	MEMBER	1472	QS		08-09-1993	LAU CHI YUEN	MEMBER	2059	GP		21-03-1996
LAM PUI YING	MEMBER	4867	BS		26-07-2007	LAU CHI YUNG JOSEPH	MEMBER	1730	GP		30-06-1994
LAM SAU WAI	MEMBER	2754	GP,PFM		11-06-1998	LAU CHING KWONG	MEMBER	1418	BS		03-12-1992
LAM SHU KEE	MEMBER	1118	QS		29-11-1990	LAU CHUEN YIU	MEMBER	2625	QS		11-06-1998
LAM SHU KIN	MEMBER	4929	BS		24-01-2008	LAU CHUEN YUK	MEMBER	4264	QS		12-05-2005
LAM SHUET LING	MEMBER	2627	QS		11-06-1998	LAU CHUN CHIU MICHAEL	MEMBER	1977	QS		28-12-1995
LAM SHUK WAH	MEMBER	2721	QS		11-06-1998	LAU CHUN KONG	MEMBER	1343	GP		30-03-1992
LAM SHUK YEE	MEMBER	3273	QS		08-03-2001	LAU CHUN KUEN	MEMBER	1446	GP		01-04-1993
LAM SHUN HO	MEMBER	1918	QS		29-06-1995	LAU CHUN WA	MEMBER	2793	LS		10-11-1998
LAM SIK HONG	MEMBER	3585	QS		21-11-2002	LAU CHUN YIP	MEMBER	1077	QS,PFM		18-07-1990
LAM SIN WAI	MEMBER	1445	GP		01-04-1993	LAU CHUNG MING	MEMBER	4953	GP		24-01-2008
LAM SIU FUNG	MEMBER	4930	BS		24-01-2008	LAU CHUNG ON SIMON	MEMBER	0472	GP		04-05-1985
LAM SIU HUNG	MEMBER	1950	GP,PFM		12-09-1995	LAU CHUNG YIN	MEMBER	4337	QS		11-08-2005
LAM SIU KAY JUNKERS	MEMBER	0996	BS		10-01-1990	LAU FAT CHI	MEMBER	3952	LS		26-01-2006
LAM SIU TONG	FELLOW	0213	BS	04-02-1991	20-08-1984	LAU FOR ON KENNY	MEMBER	4177	GP		17-02-2005
LAM SIU TONG	MEMBER	3383	QS		08-11-2001	LAU GOWN YEUNG	MEMBER	1162	BS		14-03-1991
LAM SO WAI	MEMBER	4206	QS		17-02-2005	LAU HAT LAN ELLEN	FELLOW	1260	QS	21-03-1996	19-09-1991
LAM SUI PUI	MEMBER	3374	BS		08-11-2001	LAU HING WAH	MEMBER	0214	BS		20-08-1984
LAM SUK MAN	MEMBER	2058	GP		21-03-1996	LAU HO WAI LUCAS	MEMBER	3365	GP		13-09-2001
LAM SUK MING TERESA	MEMBER	2447	GP		16-06-1997	LAU HOI MING DOMANICA	MEMBER	5238	QS		26-03-2009
LAM SZE WAI	MEMBER	4819	QS		22-03-2007	LAU HOK MING KENNETH	MEMBER	5330	QS		23-07-2009
LAM TAK SAN JOE	MEMBER	3504	QS		28-02-2002	LAU HOK WAI	MEMBER	0108	GP		20-08-1984
LAM TAK SHUN PAUL	MEMBER	0107	GP		20-08-1984	LAU JAT NAN	MEMBER	3643	GP		20-02-2003
LAM TIN WAI	MEMBER	4820	QS		22-03-2007	LAU KA CHUN	MEMBER	2967	QS		07-07-1999
LAM TING HUNG	MEMBER	2373	GP		16-06-1997	LAU KA WAI ANNE	MEMBER	4653	QS		25-05-2006
LAM TSAN WING ALEXANDER	FELLOW	0017	GP,PFM	30-01-1992	22-06-1984	LAU KA WING	MEMBER	3839	GP,PFM		27-02-2004
LAM TSE KIN	MEMBER	1016	QS		13-03-1990	LAU KA YING KEVINN	MEMBER	5058	BS		24-07-2008
LAM TSUI TSUI	MEMBER	3642	GP,PFM		20-02-2003	LAU KAI LEONG	MEMBER	0642	GP,PFM		29-10-1986
LAM TSUN IP	MEMBER	0730	QS		24-06-1987	LAU KAI SHUN	MEMBER	2484	GP		04-09-1997
LAM TSZ PUN	MEMBER	3838	GP		27-02-2004	LAU KIM FUNG	MEMBER	4153	BS		17-02-2005
LAM TUNG YEE TONY	MEMBER	2221	GP,PFM		30-09-1996	LAU KIN FAI	FELLOW	0754	QS	07-07-1999	27-07-1987
LAM WAI CHOY	MEMBER	2208	QS		30-09-1996	LAU KIN KWOK	FELLOW	0215	BS,PFM	30-06-1994	20-08-1984
LAM WAI HA OLGA	MEMBER	0563	GP		23-01-1986	LAU KIN MAN CLEMENT	MEMBER	2162	GP		30-09-1996
LAM WAI HAN	MEMBER	3505	QS		28-02-2002	LAU KING SHING	MEMBER	1178	GP		24-04-1991
LAM WAI I	MEMBER	3017	GP		06-10-1999	LAU KOON MING	MEMBER	0858	QS		08-09-1988
LAM WAI KEUNG	MEMBER	2841	BS,PFM		12-04-1999	LAU KUEN BIU	MEMBER	1638	QS		08-03-1994
LAM WAI KI DAVIE	MEMBER	3255	QS		08-03-2001	LAU KWOK FAI	MEMBER	1210	QS,PFM		10-06-1991
LAM WAI KIT	MEMBER	3506	QS		28-02-2002	LAU KWOK HUNG	MEMBER	3260	QS		08-03-2001
LAM WAI LEUNG	MEMBER	2877	GP		12-04-1999	LAU KWOK KEUNG RAYMOND	MEMBER	2928	BS		07-07-1999
LAM WAI LEUNG	MEMBER	4821	QS		22-03-2007	LAU KWOK ON	MEMBER	3706	QS,PFM		20-02-2003
LAM WAI LING	MEMBER	5348	BS		26-11-2009	LAU LAI LAI	MEMBER	3840	GP		27-02-2004
LAM WAI MAN	MEMBER	5237	QS		26-03-2009	LAU LAI SEE TERESA	MEMBER	2878	GP		12-04-1999
LAM WAI MING	MEMBER	1101	QS		24-10-1990	LAU LING YEE LINY	MEMBER	3603	BS		20-02-2003
LAM WAI NAR	MEMBER	5349	BS		26-11-2009	LAU MEI PING	MEMBER	3508	QS		28-02-2002
LAM WAI YEE FIONA	MEMBER	2966	QS		07-07-1999	LAU MUI MUI	MEMBER	1740	GP		30-06-1994
LAM WAI YU	MEMBER	2046	QS,PFM		21-03-1996	LAU OI MAN	MEMBER	5110	BS		27-11-2008
LAM WAN CHING	MEMBER	3548	BS		16-05-2002	LAU ON NI	MEMBER	5239	QS		26-03-2009
LAM WAN KAI ANNE	MEMBER	2876	GP		12-04-1999	LAU PAK WO	MEMBER	3059	BS,PFM		09-03-2000
LAM WING CHEUNG	MEMBER	3586	QS		21-11-2002	LAU PIK YING	MEMBER	1972	QS		26-10-1995
LAM WING KIN RICHARD	MEMBER	4822	QS		22-03-2007	LAU PIK YU	MEMBER	3439	GP		28-02-2002
LAM YAM ON JIM	MEMBER	0530	GP		27-09-1985	LAU PING CHEUNG	FELLOW	0500	QS	28-03-1985	
LAM YAN KIT	MEMBER	4132	QS		25-11-2004	LAU PING KEUNG	MEMBER	0428	QS		05-01-1985
LAM YAN KWONG	MEMBER	0691	QS		27-03-1987	LAU PING LEUNG STEPHEN	FELLOW	0630	QS	10-07-1992	20-09-1986
LAM YAN YAN ANGELA	MEMBER	1483	GP,PFM		08-09-1993	LAU SAI CHEUNG	MEMBER	1187	QS		24-04-1991
LAM YAT MING	MEMBER	0934	BS		28-06-1989	LAU SE YAU ANDREW	FELLOW	1198	LS	10-06-1991	

Name	Class	HKIS No.	Division	Date FHKIS	Date MHKIS	Name	Class	HKIS No.	Division	Date FHKIS	Date MHKIS
LAU SHIU KWAN FRANCIS	FELLOW	0010	GP	11-06-1984		LAW PAK KAY	MEMBER	0511	QS,PFM		15-04-1985
LAU SHIU LUN MATTHEW	MEMBER	0926	QS		01-01-1990	LAW PIK SANG AMY	MEMBER	0709	GP		27-03-1987
LAU SHUN WAI	MEMBER	0109	GP		20-08-1984	LAW PING MAN	MEMBER	1450	QS		03-06-1993
LAU SIN YAN	MEMBER	2110	QS		04-07-1996	LAW PO SHING	MEMBER	0309	QS		12-09-1984
LAU SIU FAI	MEMBER	2047	QS		21-03-1996	LAW PUI SZE ANNY	MEMBER	1658	BS		08-03-1994
LAU SIU HONG	FELLOW	0453	QS,PFM	20-02-1998	25-02-1985	LAW SAI HONG	MEMBER	3047	BS,PFM		01-12-1999
LAU SIU KEUNG	MEMBER	1541	GP		08-03-1994	LAW SAI YEUNG	MEMBER	2608	QS		11-06-1998
LAU SIU MING	MEMBER	2799	QS,PFM		10-11-1998	LAW SAU FAN	MEMBER	2240	QS		26-03-1997
LAU SUI LUNG	MEMBER	2000	BS,PFM		21-03-1996	LAW SHEUNG PING	MEMBER	0434	BS,PFM		09-03-1985
LAU SUI YU	MEMBER	4954	GP		24-01-2008	LAW SHUI CHEONG	MEMBER	2164	GP		30-09-1996
LAU SUK YU	MEMBER	4880	GP		26-07-2007	LAW SHUI YIN JANE	MEMBER	1056	LS		19-06-1990
LAU SZE WAN SERENA	FELLOW	1466	GP,PFM	20-11-2003	08-09-1993	LAW SING LONG	MEMBER	4824	QS		22-03-2007
LAU SZE WING SANDRA	MEMBER	2528	GP,PFM		11-12-1997	LAW WAI CHEONG	MEMBER	4178	GP		17-02-2005
LAU TAK FRANCIS	FELLOW	1614	PD,PFM,GP	14-06-2001	08-03-1994	LAW WAI HUNG	MEMBER	0554	QS		04-01-1986
LAU TAK YEUNG ALBERT	MEMBER	1275	GP		26-09-1991	LAW WAI MAN	MEMBER	4209	QS		17-02-2005
LAU TSZ KEI	MEMBER	4736	QS		23-11-2006	LAW WAI MAN RAYMOND	MEMBER	4616	BS		25-05-2006
LAU TSZ MEI	MEMBER	0766	QS		25-09-1987	LAW WAI MING	MEMBER	4654	QS		25-05-2006
LAU WAI HUNG	MEMBER	2417	QS		16-06-1997	LAW WAI TAI	FELLOW	0180	QS	19-07-1990	20-08-1984
LAU WAI KEE RICHARD	MEMBER	4737	QS		23-11-2006	LAW WAN TING WENDY	MEMBER	4923	QS		22-11-2007
LAU WAI KEUNG	MEMBER	1796	QS		26-01-1995	LAW WING ON	MEMBER	2001	BS,PFM		21-03-1996
LAU WAI KIT	MEMBER	2060	GP		21-03-1996	LAW YEE SHAN SHERRY	MEMBER	2236	QS		26-03-1997
LAU WAI LEUNG	MEMBER	0717	GP		27-05-1987	LAW YEE WAH ALICE	MEMBER	3843	GP		27-02-2004
LAU WAI SHING	MEMBER	2639	QS		11-06-1998	LAW YEUK TIM	MEMBER	4970	PFM		24-01-2008
LAU WAI SUM	MEMBER	3644	GP,PFM		20-02-2003	LAW YING KIT	MEMBER	2374	GP,PFM		16-06-1997
LAU WAI TAT	MEMBER	1657	BS,PFM		08-03-1994	LAW YUE SANG	MEMBER	1659	BS,PFM		08-03-1994
LAU WAI TING	MEMBER	3344	GP		14-06-2001	LAW YUK NGOR	MEMBER	2651	GP,PFM		11-06-1998
LAU WAI TONG JOHNNY	MEMBER	1304	LS		04-12-1991	LAWRENCE DAVID JOHN	FELLOW	1537	GP	02-12-1993	
LAU WAI WING	MEMBER	2956	QS		07-07-1999	LEE ALLAN PETER	MEMBER	3568	GP		15-08-2002
LAU WING CHUNG	MEMBER	2038	BS,PFM		21-03-1996	LEE BOON KWEE	MEMBER	0537	QS		27-09-1985
LAU WING HAN VIVIAN	MEMBER	1609	GP,PFM		08-03-1994	LEE BUN BENSON	MEMBER	3088	GP		09-03-2000
LAU WING KIT	MEMBER	4978	BS		27-03-2008	LEE CHE KEUNG	MEMBER	2653	GP		11-06-1998
LAU WING SEE	MEMBER	5095	QS		26-03-2009	LEE CHEUK WOON	MEMBER	1211	QS		10-06-1991
LAU WING SHAN	MEMBER	2842	BS,PFM		12-04-1999	LEE CHEUNG YIU GORDON	MEMBER	0997	BS,PFM		10-01-1990
LAU WING WAI	MEMBER	1148	BS,PFM		04-02-1991	LEE CHI CHUNG	MEMBER	2719	QS		11-06-1998
LAU WING YAN	MEMBER	2521	BS,PFM		11-12-1997	LEE CHI HO	MEMBER	3708	QS		20-02-2003
LAU WING YAN AMY	MEMBER	1846	GP		15-03-1995	LEE CHI KEUNG	MEMBER	1744	GP		30-06-1994
LAU WING YIN	MEMBER	2843	BS,PFM		12-04-1999	LEE CHI KEUNG	MEMBER	2691	BS		11-06-1998
LAU YAT MING	MEMBER	1978	GP		28-12-1995	LEE CHI NGAI LOUIS	MEMBER	1640	QS		08-03-1994
LAU YEUK WAI DAVID	MEMBER	0481	GP		03-05-1985	LEE CHI PING	MEMBER	3345	GP		14-06-2001
LAU YICK BONG	MEMBER	1180	GP		24-04-1991	LEE CHI SING STANLEY	MEMBER	5017	QS		27-03-2008
LAU YIN PONG	MEMBER	3841	GP		27-02-2004	LEE CHI WAI ALBERT	MEMBER	0944	GP		04-07-1989
LAU YIP MING	MEMBER	1720	GP		30-06-1994	LEE CHI WING BAN	MEMBER	2322	QS		26-03-1997
LAU YIU CHEUNG IVAN	MEMBER	3604	BS		20-02-2003	LEE CHI YAN	MEMBER	3510	GP		28-02-2002
LAU YUEN YI STACEY	MEMBER	3707	QS		20-02-2003	LEE CHING MAN	MEMBER	2165	GP		30-09-1996
LAU YUET MING ALAIN	MEMBER	1214	GP		10-06-1991	LEE CHING YEUNG GABRIEL	MEMBER	5350	BS		26-11-2009
LAW BING JOR	MEMBER	4208	QS		17-02-2005	LEE CHIU HUNG STEPHEN	MEMBER	1459	QS		03-06-1993
LAW CHAU WA	MEMBER	4770	GP		25-01-2007	LEE CHU HON	MEMBER	2375	GP,PFM		16-06-1997
LAW CHI KIN	MEMBER	1188	GP		24-04-1991	LEE CHUAN TECK	MEMBER	3560	LS		16-05-2002
LAW CHI KWONG	MEMBER	3265	QS		08-03-2001	LEE CHUI WAH	MEMBER	4655	QS		25-05-2006
LAW CHI WAI ALAIN	MEMBER	1944	QS		12-09-1995	LEE CHUN FAT	FELLOW	0966	BS,PFM	16-06-1997	02-08-1989
LAW CHIN KEUNG	MEMBER	4236	BS,PFM		12-05-2005	LEE CHUN KIT KEITH	MEMBER	2210	QS		30-09-1996
LAW CHOK KAM HANSEL	MEMBER	2899	LS		12-04-1999	LEE CHUN KONG FREDDY	MEMBER	1351	QS		02-04-1992
LAW CHUN CHEONG	MEMBER	2303	QS		26-03-1997	LEE CHUN LAI	MEMBER	2166	GP		30-09-1996
LAW CHUN LEUNG	MEMBER	3087	GP		09-03-2000	LEE CHUN LUNG GABRIEL	MEMBER	3758	GP,PFM		22-05-2003
LAW CHUNG YU ELLEN	MEMBER	2109	QS		04-07-1996	LEE CHUN SHING JOSEPH	FELLOW	0454	QS	26-08-2004	28-03-1985
LAW FUK CHUEN	MEMBER	5170	BS		26-03-2009	LEE CHUN YU	FELLOW	0293	QS	15-10-1984	
LAW HIN KEUNG	MEMBER	2163	GP		30-09-1996	LEE CHUNG KIT VICTOR	MEMBER	5111	BS		27-11-2008
LAW HIN WING	MEMBER	0273	GP		12-10-1984	LEE CHUNG WAH RITA	MEMBER	4082	QS		27-05-2004
LAW HING WAI	MEMBER	1321	QS		30-01-1992	LEE CHUNG YUK	FELLOW	0340	BS	26-01-1995	09-11-1984
LAW HON MAN TSARIS	MEMBER	0792	QS		18-01-1988	LEE COLIN BERNARD	FELLOW	0674	QS	20-01-1987	
LAW HON TIM	MEMBER	3172	QS		08-06-2000	LEE FONG CHUNG	MEMBER	1797	QS		26-01-1995
LAW KAI CHUNG	MEMBER	0479	LS		27-04-1985	LEE FOOK PUI BILLY	MEMBER	4360	QS		10-11-2005
LAW KAI MAN	MEMBER	3134	QS		08-06-2000	LEE FU SANG	MEMBER	0881	QS		28-11-1988
LAW KAM PUI	MEMBER	1517	GP,PFM		02-12-1993	LEE HAK CHING TERENCE	MEMBER	2002	BS		21-03-1996
LAW KAM TONG	MEMBER	0998	QS		10-01-1990	LEE HING TONG	MEMBER	2227	GP		30-09-1996
LAW KAR CHEUK DENNIS	MEMBER	0866	BS		10-10-1988	LEE HO WANG	MEMBER	4179	GP		17-02-2005
LAW KING HANG JOSEPH	MEMBER	1639	QS		08-03-1994	LEE HOI TAT NATHAN	FELLOW	2674	BS,PFM	22-01-2009	11-06-1998
LAW KING WAI	MEMBER	0779	LS		19-11-1987	LEE HOI YEE	MEMBER	4656	QS		25-05-2006
LAW KWOK FAI	MEMBER	4133	QS		25-11-2004	LEE HOK NANG	MEMBER	3901	QS		27-02-2004
LAW KWOK LEUNG PATRICK	FELLOW	0618	QS	08-09-1998	18-06-1986	LEE HON KIT	MEMBER	4825	QS		22-03-2007
LAW KWOK MAN JOHN	FELLOW	0880	QS	27-03-2008	28-11-1988	LEE HON MING SIMON	MEMBER	0592	QS		06-03-1986
LAW LAI CHU IDA	MEMBER	1885	GP		27-04-1995	LEE HON YIN	MEMBER	4356	PFM		10-11-2005
LAW LAI KUEN	MEMBER	3842	GP		27-02-2004	LEE KA CHUEN REX	MEMBER	1256	QS		19-09-1991
LAW LIN FAT OLIVER	MEMBER	2061	GP		21-03-1996	LEE KA CHUN	MEMBER	2048	QS		21-03-1996
LAW MAN HO	MEMBER	3185	QS		08-06-2000	LEE KA CHUN	MEMBER	4617	BS		25-05-2006
LAW MAN KIT	MEMBER	3900	QS		27-02-2004	LEE KA HO	MEMBER	3844	GP		27-02-2004
LAW MAN WAH EMMA	MEMBER	3509	QS		28-02-2002	LEE KA KY	MEMBER	4826	QS		22-03-2007
LAW MAN YAN DONNA	MEMBER	4823	QS		22-03-2007	LEE KA LEE GRACE	MEMBER	3771	BS		21-08-2003

Name	Class	HKIS No.	Division	Date FHKIS	Date MHKIS	Name	Class	HKIS No.	Division	Date FHKIS	Date MHKIS
LEE KA LUN STEPHEN	FELLOW	0483	QS	14-09-2000	15-05-1985	LEE UN FONG	MEMBER	4588	GP		01-04-2006
LEE KA MAN	MEMBER	3355	QS		14-06-2001	LEE WA YIP	MEMBER	1630	QS		08-03-1994
LEE KA WAN	MEMBER	3902	QS		27-02-2004	LEE WAI HOU	MEMBER	2262	BS		26-03-1997
LEE KA YEE	MEMBER	5018	QS		27-03-2008	LEE WAI KAY	MEMBER	1292	BS		04-12-1991
LEE KAI YIU	MEMBER	2003	BS		21-03-1996	LEE WAI KIN	MEMBER	2879	GP		12-04-1999
LEE KAI YUEN KENNY	MEMBER	1069	QS		18-07-1990	LEE WAI KIN ALAN	MEMBER	4983	GP		27-03-2008
LEE KAM HONG	MEMBER	3709	QS		20-02-2003	LEE WAI KIN KENNETH	MEMBER	3904	QS		27-02-2004
LEE KAM SANG	MEMBER	2559	GP		11-06-1998	LEE WAI KUEN GILBERT	MEMBER	3905	QS		27-02-2004
LEE KAM SING	MEMBER	3566	BS,PFM		15-08-2002	LEE WAI KWAN	MEMBER	1728	GP		30-06-1994
LEE KAM WAH	MEMBER	0882	QS		28-11-1988	LEE WAI KWONG JOHNNY	MEMBER	2094	GP		21-03-1996
LEE KAM WAI JOSEPH	MEMBER	1325	QS		30-01-1992	LEE WAI LEUNG DEREK	MEMBER	3711	QS		20-02-2003
LEE KAM YUEN	MEMBER	0613	BS,PFM		03-05-1986	LEE WAI MEI MAY	MEMBER	2449	GP		16-06-1997
LEE KIN CHUN	MEMBER	5240	QS		26-03-2009	LEE WAI MING KELVIN	MEMBER	2490	GP		04-09-1997
LEE KIN CHUNG	MEMBER	4890	LS		26-07-2007	LEE WAI PANG	MEMBER	4732	LS		23-11-2006
LEE KIN HONG	MEMBER	0927	QS		06-06-1989	LEE WAI PING	MEMBER	4338	QS		11-08-2005
LEE KIN KI	MEMBER	3645	GP		20-02-2003	LEE WAI SUM	MEMBER	3647	GP		20-02-2003
LEE KIN TING DAISY	MEMBER	0802	QS		03-03-1988	LEE WAI WAH JENNIFER	MEMBER	5243	QS		26-03-2009
LEE KIN WAI	MEMBER	3296	QS,PFM		08-03-2001	LEE WANG KI	MEMBER	4658	QS		25-05-2006
LEE KIN WANG BOSCO	MEMBER	3150	QS,PFM		08-06-2000	LEE WEI BIK	MEMBER	5244	QS		26-03-2009
LEE KIN YEE	MEMBER	2554	BS,PFM		11-06-1998	LEE WING CHI	MEMBER	4827	QS		22-03-2007
LEE KIT CHEONG	MEMBER	3060	BS,PFM		09-03-2000	LEE WING KAM	MEMBER	1862	QS		15-03-1995
LEE KIT YING	MEMBER	3903	QS		27-02-2004	LEE WING KWAN	MEMBER	2493	GP		04-09-1997
LEE KOON SHING	MEMBER	5241	QS		26-03-2009	LEE WING SHAN	MEMBER	4771	GP		25-01-2007
LEE KWAN CHING	MEMBER	5242	QS		26-03-2009	LEE YAT YUNG	MEMBER	3712	QS		20-02-2003
LEE KWAN MO	MEMBER	3306	QS		08-03-2001	LEE YEE FONG ADA	MEMBER	2880	GP		12-04-1999
LEE KWAN YEE HERRICK	MEMBER	2376	GP		16-06-1997	LEE YEE NING	MEMBER	5070	GP		24-07-2008
LEE KWOK CHUEN	MEMBER	1555	BS,PFM,PD		01-04-1993	LEE YIM WAI	MEMBER	5245	QS		26-03-2009
LEE KWOK CHUNG	MEMBER	1528	QS		02-12-1993	LEE YIN TAT	MEMBER	2596	QS		11-06-1998
LEE KWOK FAI	MEMBER	2004	QS		21-03-1996	LEE YING KEE JOSEPH	FELLOW	0181	QS	18-07-1990	20-08-1984
LEE KWOK HUNG	MEMBER	1798	QS		26-01-1995	LEE YIU HING	MEMBER	3792	LS		21-08-2003
LEE KWOK LEUNG	MEMBER	2812	LS		19-12-1998	LEE YIU KWONG	MEMBER	3186	QS		08-06-2000
LEE KWOK WING	MEMBER	0378	QS		05-11-1984	LEE YIU LEUNG	MEMBER	2655	QS		11-06-1998
LEE KWOK WING	MEMBER	3710	QS		20-02-2003	LEE YIU MING	MEMBER	5082	QS		24-07-2008
LEE KWOK YING	MEMBER	4973	QS		24-01-2008	LEE YU MAN ANTHONY	MEMBER	1308	QS		04-12-1991
LEE KWONG LEUNG	MEMBER	3147	QS		08-06-2000	LEE YU MENG	FELLOW	0883	QS	22-05-2003	28-11-1988
LEE KWUN SHING	MEMBER	4905	BS		27-09-2007	LEE YUE PAK	MEMBER	4211	QS		17-02-2005
LEE LAP PUI FRANCIS	MEMBER	2241	GP,PFM		26-03-1997	LEE YUEN WAI	MEMBER	3162	QS		08-06-2000
LEE LEE	MEMBER	3754	BS,PFM		22-05-2003	LEE YUET WAH ELIZA	MEMBER	2478	GP		04-09-1997
LEE LEUNG SI BECCA	MEMBER	1704	GP,PFM		30-06-1994	LEE YUNG YAU	MEMBER	2211	QS		30-09-1996
LEE LUNG YAN	MEMBER	1473	QS		08-09-1993	LEI KUAI CHU	MEMBER	4265	QS		12-05-2005
LEE LUT MAN	MEMBER	4587	GP		01-04-2006	LENG YEN THEAN	MEMBER	2753	GP		11-06-1998
LEE MAN FAI FRANCIS	MEMBER	0960	QS		04-07-1989	LEONG CHUNG MING	MEMBER	2419	QS		16-06-1997
LEE MAN HO	MEMBER	4098	GP		26-08-2004	LEONG KOH HONG	MEMBER	2968	QS		07-07-1999
LEE MEI YI	MEMBER	3301	QS		08-03-2001	LEONG KUM WENG	MEMBER	4266	QS		12-05-2005
LEE MING WAI	MEMBER	5192	GP		26-03-2009	LEONG SIO KEONG	MEMBER	4212	QS		17-02-2005
LEE PAUL	MEMBER	0310	QS		02-10-1984	LEU CHING YIN	MEMBER	2005	QS,PFM		21-03-1996
LEE PING KUEN	MEMBER	1849	GP,PFM		15-03-1995	LEUNG BIK HAR JULIANA	MEMBER	0311	QS		02-10-1984
LEE PO CHEUNG PETER	MEMBER	0945	GP		04-07-1989	LEUNG CHAK MAN	MEMBER	4572	BS		01-04-2006
LEE PO KING	MEMBER	3440	GP,PFM		28-02-2002	LEUNG CHEUK KIT	MEMBER	2612	QS		11-06-1998
LEE PO LUNG	MEMBER	4210	QS		17-02-2005	LEUNG CHI CHUNG	FELLOW	0915	QS	08-06-2000	06-03-1989
LEE PO SHAN	MEMBER	4881	GP		26-07-2007	LEUNG CHI CHUNG	MEMBER	1774	BS,PFM		26-01-1995
LEE PUI HO	MEMBER	5019	QS		27-03-2008	LEUNG CHI FAI	MEMBER	2881	GP		12-04-1999
LEE PUI LING	MEMBER	1848	GP		15-03-1995	LEUNG CHI HANG JOY	MEMBER	1109	BS,PFM		24-10-1990
LEE PUI WA IRIS	FELLOW	1641	QS	25-01-2007	08-03-1994	LEUNG CHI HUNG	MEMBER	0961	QS		04-07-1989
LEE PUI YIN JANET	MEMBER	4657	QS		25-05-2006	LEUNG CHI KAM PATRICK	MEMBER	3713	QS		20-02-2003
LEE PUI YIN RAYMOND	MEMBER	3441	GP		28-02-2002	LEUNG CHI KEUNG	MEMBER	2585	QS		11-06-1998
LEE PUI YUK	MEMBER	1406	GP		01-10-1992	LEUNG CHI KWAN	MEMBER	4659	QS		25-05-2006
LEE SAI KEUNG	FELLOW	0243	GP	12-10-1984		LEUNG CHI KWONG MARCO	MEMBER	1979	QS		28-12-1995
LEE SAI KIT	MEMBER	5112	BS		27-11-2008	LEUNG CHI MAN	MEMBER	4728	BS		23-11-2006
LEE SAU PING	MEMBER	2093	GP		21-03-1996	LEUNG CHI MING	MEMBER	3845	GP,PD		27-02-2004
LEE SEUNG KEI	MEMBER	3511	QS		28-02-2002	LEUNG CHI SHING DONALD	FELLOW	0348	GP	09-11-1984	
LEE SHIU CHEUNG PETER	MEMBER	1403	LS		01-10-1992	LEUNG CHI TIM ROBIN	FELLOW	1089	BS	27-03-2008	13-09-1990
LEE SHIU YEE DANIEL	MEMBER	2244	QS		26-03-1997	LEUNG CHI WAH	MEMBER	2525	GP		11-12-1997
LEE SHU CHUNG MAURICE	MEMBER	1726	GP		30-06-1994	LEUNG CHI WAH RAIMOND	MEMBER	3714	QS		20-02-2003
LEE SHUE SHING EDDIE	FELLOW	0035	BS	18-01-1988	22-06-1984	LEUNG CHI WAI	MEMBER	1642	QS		08-03-1994
LEE SHUI TAK	MEMBER	2513	BS		04-09-1997	LEUNG CHI WAI	MEMBER	4083	QS		27-05-2004
LEE SHUK FUN	MEMBER	3646	GP		20-02-2003	LEUNG CHI WUNG	MEMBER	4660	QS		25-05-2006
LEE SHUK LAN NANETTE	MEMBER	0659	GP		23-01-1987	LEUNG CHI YAN GEORGE	MEMBER	3578	LS		21-11-2002
LEE SIN WAH	MEMBER	0891	BS,PFM		24-03-1989	LEUNG CHI YAN JANE	MEMBER	1884	GP		27-04-1995
LEE SIU WO	MEMBER	4979	BS		27-03-2008	LEUNG CHIN PANG	MEMBER	3405	BS		28-02-2002
LEE SUEN SHUN	MEMBER	0609	QS		06-05-1986	LEUNG CHING	FELLOW	0152	LS	02-04-1992	30-07-1984
LEE SUK KWAN SANDY	MEMBER	2816	QS		19-12-1998	LEUNG CHING CHING	MEMBER	5193	GP		26-03-2009
LEE SUK YEE RUTH	MEMBER	1747	GP		30-06-1994	LEUNG CHING HAN	MEMBER	2420	QS		16-06-1997
LEE TAK MING	MEMBER	1909	QS		27-04-1995	LEUNG CHIT HANG	MEMBER	4213	QS		17-02-2005
LEE TAT KING	MEMBER	1036	GP		26-04-1990	LEUNG CHIU HUNG CHRISTOPHER	FELLOW	0110	GP,PFM	29-06-1995	20-08-1984
LEE TSUNG HEI DAVID CHRIS	FELLOW	0059	BS	22-06-1984		LEUNG CHUN KEUNG	MEMBER	5020	QS		27-03-2008
LEE TUNG KWOK ATTUS	MEMBER	1414	QS		03-12-1992	LEUNG CHUN YING	FELLOW	0011	GP	10-10-1988	01-09-1984
LEE TZE KWAN PATRICIA	MEMBER	2418	QS		16-06-1997	LEUNG CHUNG KWAN	MEMBER	5021	QS		27-03-2008

Name	Class	HKIS No.	Division	Date FHKIS	Date MHKIS	Name	Class	HKIS No.	Division	Date FHKIS	Date MHKIS
LEUNG CHUNG ON JERRY	MEMBER	2323	QS		26-03-1997	LEUNG ROSE	MEMBER	2479	GP		04-09-1997
LEUNG CHUNG SHEUNG ALAN	MEMBER	1329	QS		30-01-1992	LEUNG SAU WAI	MEMBER	2131	BS		30-09-1996
LEUNG FUNG KUEN	MEMBER	4661	QS		25-05-2006	LEUNG SHAM CHUEN	MEMBER	1558	LS		01-04-1993
LEUNG HAY MAN	FELLOW	0391	GP	06-12-1984		LEUNG SHAM YEE WENDY	MEMBER	2247	BS		26-03-1997
LEUNG HIN CHING	MEMBER	4589	GP		01-04-2006	LEUNG SHOU CHUN	FELLOW	0525	LS	25-09-1985	
LEUNG HIN TAT CLIFF	MEMBER	4772	GP		25-01-2007	LEUNG SHUK CHING	MEMBER	5246	QS		26-03-2009
LEUNG HING FUNG	FELLOW	0803	QS	08-06-2000	05-12-1988	LEUNG SHUK MAN GRACE	MEMBER	2560	GP		11-06-1998
LEUNG HING LING	MEMBER	5151	BS		22-01-2009	LEUNG SIU HONG	FELLOW	0455	QS	08-03-2001	28-03-1985
LEUNG HIU YAN	MEMBER	5315	GP		23-07-2009	LEUNG SIU KIN	MEMBER	1684	QS		12-04-1994
LEUNG HO CHEUNG	MEMBER	5022	QS		27-03-2008	LEUNG SIU WOO	MEMBER	1024	QS		13-03-1990
LEUNG HO KIU DESMOND	MEMBER	3648	GP		20-02-2003	LEUNG SUET MUI CHERRY	MEMBER	1777	GP		26-01-1995
LEUNG HO MAN	MEMBER	3238	BS		08-03-2001	LEUNG SUK FUN	MEMBER	3442	GP,PFM,PD		28-02-2002
LEUNG HO MING	MEMBER	2657	LS		11-06-1998	LEUNG SUK LUNG	MEMBER	2794	LS		10-11-1998
LEUNG HOK PANG	MEMBER	1378	GP,PFM		09-07-1992	LEUNG SUN CHUEN	FELLOW	1349	GP	20-11-2003	02-04-1992
LEUNG HON MAN	MEMBER	3846	GP		27-02-2004	LEUNG TAI LOI PATRICK	MEMBER	2547	GP		09-01-1998
LEUNG KA WAH	MEMBER	3292	QS		08-03-2001	LEUNG TAI ON	MEMBER	4267	QS		12-05-2005
LEUNG KA WAI FANNY	MEMBER	3294	QS		08-03-2001	LEUNG TAK CHOR	MEMBER	1136	BS,PFM		04-02-1991
LEUNG KAI CHEUNG	MEMBER	3187	QS		08-06-2000	LEUNG TAK LUN	MEMBER	2607	QS		11-06-1998
LEUNG KAI CHUEN	MEMBER	2933	GP,PFM		07-07-1999	LEUNG TAK MING	MEMBER	2111	QS		04-07-1996
LEUNG KAI KIT	MEMBER	1875	QS		27-04-1995	LEUNG TAK ON	MEMBER	2684	QS		11-06-1998
LEUNG KAI YIN	MEMBER	4590	GP		01-04-2006	LEUNG TIM CHU	MEMBER	4828	QS		22-03-2007
LEUNG KAM KENNETH	MEMBER	1694	QS		30-06-1994	LEUNG TING WAH	MEMBER	0843	QS		01-07-1988
LEUNG KAM LEUNG	FELLOW	0111	GP	08-09-1989	20-08-1984	LEUNG TONY KA TUNG	MEMBER	4120	GP,PFM,PD		25-11-2004
LEUNG KAM MOON	MEMBER	1005	QS		01-12-1989	LEUNG TSUI SZE	MEMBER	3443	GP		28-02-2002
LEUNG KAM WAH	MEMBER	3780	GP,PFM		21-08-2003	LEUNG TSZ MIN	MEMBER	2813	LS		19-12-1998
LEUNG KAM WING	MEMBER	1799	QS		26-01-1995	LEUNG TZE KIT	MEMBER	3385	QS		08-11-2001
LEUNG KAM WING RAYMOND	MEMBER	1751	QS		30-06-1994	LEUNG WAI CHEONG RICHARD	MEMBER	1847	GP,PFM		15-03-1995
LEUNG KIN MING	MEMBER	2969	QS		07-07-1999	LEUNG WAI CHUNG	MEMBER	4099	GP,PFM		26-08-2004
LEUNG KIN TAK	MEMBER	3061	BS		09-03-2000	LEUNG WAI HUNG	MEMBER	2971	QS		07-07-1999
LEUNG KIN WAH	MEMBER	1262	LS		26-09-1991	LEUNG WAI KAU SERGEANT	MEMBER	1147	BS		04-02-1991
LEUNG KIN WAI	MEMBER	3549	BS		16-05-2002	LEUNG WAI KEUNG	MEMBER	5247	QS		26-03-2009
LEUNG KING NGAI	MEMBER	3649	GP		20-02-2003	LEUNG WAI KING	MEMBER	1746	GP		30-06-1994
LEUNG KIT MAN	MEMBER	5113	BS		27-11-2008	LEUNG WAI KIT	MEMBER	2677	QS		11-06-1998
LEUNG KOON HONG DOMINIC	MEMBER	0946	GP		04-07-1989	LEUNG WAI KUEN	MEMBER	4268	QS		12-05-2005
LEUNG KOON KEE ANTHONY	MEMBER	0342	BS		22-10-1984	LEUNG WAI LAM	MEMBER	3907	QS		27-02-2004
LEUNG KWAI LAM	MEMBER	2882	GP		12-04-1999	LEUNG WAI MAN	MEMBER	4269	QS		12-05-2005
LEUNG KWOK FU	MEMBER	3800	BS		20-11-2003	LEUNG WAI MING	MEMBER	2652	GP		11-06-1998
LEUNG KWOK KEUNG	MEMBER	1643	QS		08-03-1994	LEUNG WAI MING	MEMBER	3587	QS		21-11-2002
LEUNG KWOK LING	MEMBER	3715	QS		20-02-2003	LEUNG WAI SANG	MEMBER	2910	QS		12-04-1999
LEUNG KWOK PANG JOSEPH	MEMBER	1484	GP,PFM		08-09-1993	LEUNG WAI SHING	MEMBER	3386	QS		08-11-2001
LEUNG KWOK SUN	MEMBER	2324	QS		26-03-1997	LEUNG WAI YIP	MEMBER	5248	QS		26-03-2009
LEUNG KWOK YEE KENNETH	MEMBER	0842	QS		05-12-1988	LEUNG WAI YIU	MEMBER	3406	BS,PFM		28-02-2002
LEUNG KWONG MAN HENRY	MEMBER	2263	BS		26-03-1997	LEUNG WAN LUNG	MEMBER	3512	QS,PFM		28-02-2002
LEUNG KWONG YEE	MEMBER	0216	BS		20-08-1984	LEUNG WEI MAN	MEMBER	2972	QS		07-07-1999
LEUNG LAI FONG CAND	MEMBER	2095	GP,PFM		21-03-1996	LEUNG WING KAI	MEMBER	5351	BS		26-11-2009
LEUNG LAI HAN	MEMBER	4214	QS		17-02-2005	LEUNG WING KIN	MEMBER	3042	QS		06-10-1999
LEUNG LAI HUNG MONITA	MEMBER	2062	GP,PFM		21-03-1996	LEUNG WING YAN MONICA	MEMBER	2883	GP,PFM		12-04-1999
LEUNG LAI LING	MEMBER	2586	QS		11-06-1998	LEUNG YAU KEUNG	MEMBER	3772	BS		21-08-2003
LEUNG LAI MAN	MEMBER	4215	QS		17-02-2005	LEUNG YEE MAN	MEMBER	3226	QS		08-03-2001
LEUNG LAP KI	FELLOW	0768	QS	21-11-2002	25-09-1987	LEUNG YEE MING	MEMBER	2701	BS		11-06-1998
LEUNG LIK HANG	MEMBER	5171	BS		26-03-2009	LEUNG YEE TING	MEMBER	2884	GP		12-04-1999
LEUNG LIN CHEONG LOUIS	MEMBER	5194	GP		26-03-2009	LEUNG YIM MAY	MEMBER	2168	GP		30-09-1996
LEUNG LOK YIU	FELLOW	0244	GP	12-10-1984		LEUNG YIU CHUNG ANDREW	MEMBER	2325	QS		26-03-1997
LEUNG LUNG WAI	MEMBER	5023	QS		27-03-2008	LEUNG YIU WAH	MEMBER	1826	BS		15-03-1995
LEUNG MAN FAI	MEMBER	1128	QS		04-02-1991	LEUNG YIU WAH PHILIP	MEMBER	1486	GP,PFM		08-09-1993
LEUNG MAN KIN	MEMBER	3906	QS		27-02-2004	LEUNG YU KEUNG	MEMBER	4773	GP		25-01-2007
LEUNG MAN KIT	MEMBER	4882	GP		26-07-2007	LEUNG YUEN FU	MEMBER	3142	QS		08-06-2000
LEUNG MAN LING	MEMBER	0745	GP		29-07-1987	LEUNG YUEN KIU CONNIE	MEMBER	4181	GP		12-09-2005
LEUNG MAN WA	MEMBER	1693	QS		30-06-1994	LEUNG YUEN KUEN	FELLOW	1861	QS	12-09-1995	15-03-1995
LEUNG MAN WAI	MEMBER	4662	QS		25-05-2006	LEUNG YUEN LING JOANNA	MEMBER	3678	LS		20-02-2003
LEUNG MAN WAI SALLY	MEMBER	4180	GP		17-02-2005	LEUNG YUEN MEI	MEMBER	2063	GP		21-03-1996
LEUNG MAN YIU	MEMBER	5331	QS		23-07-2009	LEUNG YUEN SHING	MEMBER	1974	QS		26-10-1995
LEUNG MAY HAN ROSEMARIE	MEMBER	0775	GP		21-08-1987	LEUNG YUEN SHING	MEMBER	4883	GP		26-07-2007
LEUNG MEI YAN	MEMBER	3384	QS		08-11-2001	LEUNG YUEN SING DEREK	MEMBER	1874	QS		27-04-1995
LEUNG MEI YIN	MEMBER	2377	GP		16-06-1997	LEUNG YUK MAN CORASINA	MEMBER	2212	QS		30-09-1996
LEUNG MEI YUNG	MEMBER	3716	QS,PFM		20-02-2003	LEUNG YUK MING	MEMBER	2039	BS		21-03-1996
LEUNG MIU YIN KAREN	MEMBER	2167	GP,PFM		30-09-1996	LEUNG YUK SHE	FELLOW	1487	GP	08-09-1993	
LEUNG OI KWAN	MEMBER	2006	QS		21-03-1996	LEUNG YUN KWAN	MEMBER	0313	QS		12-09-1984
LEUNG PAK HANG	MEMBER	4591	GP		01-04-2006	LEVETT DENIS GEORGE	FELLOW	0423	QS	25-03-1985	
LEUNG PING CHUN	MEMBER	1724	GP		30-06-1994	LEVETT ROBERT DENIS	MEMBER	1836	GP		15-03-1995
LEUNG PING FAI	MEMBER	4092	BS		26-08-2004	LI CHEE MAN	MEMBER	0456	QS		28-03-1985
LEUNG PING YEE	MEMBER	3717	QS		20-02-2003	LI CHI CHEONG MARKUS	MEMBER	2725	GP,PD		11-06-1998
LEUNG PO KI	MEMBER	1485	GP,PFM		08-09-1993	LI CHI CHIU	MEMBER	1845	GP		15-03-1995
LEUNG PO SUM	MEMBER	0538	QS		22-08-1985	LI CHI HO	MEMBER	1447	GP,PFM		01-04-1993
LEUNG PO YAN	MEMBER	2970	QS		07-07-1999	LI CHI HUNG BEN	MEMBER	1053	LS		18-07-1990
LEUNG PO YIN FLORA	MEMBER	1580	GP		01-04-1993	LI CHI KEUNG	MEMBER	0928	QS		06-06-1989
LEUNG PUI WANG	MEMBER	3018	GP		06-10-1999	LI CHI KEUNG	MEMBER	1488	GP,PFM		08-09-1993
LEUNG PUI YAN	MEMBER	5286	BS		23-07-2009	LI CHI KWAN ALICE	MEMBER	5142	QS		27-11-2008

Name	Class	HKIS No.	Division	Date FHKIS	Date MHKIS	Name	Class	HKIS No.	Division	Date FHKIS	Date MHKIS
LI CHI MAN	MEMBER	5138	PFM		27-11-2008	LIN MO SANG	MEMBER	2601	QS		11-06-1998
LI CHI MAN	MEMBER	2326	QS,PD		26-03-1997	LIN SHUN YING	MEMBER	4829	QS		22-03-2007
LI CHI WA	MEMBER	2729	BS		11-06-1998	LIN SO CHING	MEMBER	2170	GP		30-09-1996
LI CHI WING	MEMBER	1095	GP		13-09-1990	LIN WAI YIP GARY	MEMBER	3718	QS		20-02-2003
LI CHING MAN	MEMBER	5195	GP		26-03-2009	LINDSAY DAVID MICHAEL CHRISPIN	FELLOW	0571	GP	02-12-1993	26-03-1986
LI CHING YI	MEMBER	5196	GP		26-03-2009	LING HING WAH	MEMBER	4270	QS		12-05-2005
LI CHUEN CHUN	MEMBER	1097	GP		24-10-1990	LING KA FAI	MEMBER	1340	GP		30-03-1992
LI CHUNG WAI	MEMBER	0593	QS		26-03-1986	LING KA MAN EMILY	MEMBER	4884	GP		26-07-2007
LI CHUNG WING	MEMBER	2885	GP,PFM		12-04-1999	LING KWOK WAI	MEMBER	0947	GP		04-07-1989
LI FAT KEUNG	MEMBER	0681	QS		27-02-1987	LING MIU SIM	MEMBER	0644	GP		29-10-1986
LI HO PING MICHAEL	MEMBER	1293	BS		14-12-1991	LING WAI KIT RICKY	MEMBER	1660	BS,PFM		08-03-1994
LI HO PUJ	MEMBER	3297	QS		08-03-2001	LING WAI SHING	MEMBER	4271	QS		12-05-2005
LI HOI YUEN BOBBY	MEMBER	0804	QS		03-03-1988	LING WAI YIP	MEMBER	3909	QS		27-02-2004
LI HUNG MAN	MEMBER	3513	QS		28-02-2002	LING WING KIT	MEMBER	2305	QS		26-03-1997
LI KA WO	MEMBER	4592	GP		01-04-2006	LIONG PUI MAN ERICA	MEMBER	2973	QS		07-07-1999
LI KA YAN	MEMBER	5249	QS		26-03-2009	LIP SAU WAI CYNTHIA	MEMBER	4593	GP		01-04-2006
LI KAI YUK	MEMBER	4663	QS		25-05-2006	LIU CHE MING	MEMBER	1300	GP		14-12-1991
LI KAM CHUEN	MEMBER	2351	BS		16-06-1997	LIU CHI KEUNG DANNY	MEMBER	1883	GP		27-04-1995
LI KAM KAI ALAN	MEMBER	2814	LS		19-12-1998	LIU CHING YAN	MEMBER	5250	QS		26-03-2009
LI KAM TONG AUGUSTAN	MEMBER	0756	QS		27-07-1987	LIU CHUN KIT	MEMBER	3848	GP,PFM		27-02-2004
LI KAR YIN	MEMBER	2706	QS		11-06-1998	LIU CHUN YUE	MEMBER	4272	QS		12-05-2005
LI KIM MAN	MEMBER	4134	QS		25-11-2004	LIU CHUNG HING SIMON	MEMBER	0443	GP		06-03-1985
LI KIN KWOK	MEMBER	1359	BS,PFM		09-07-1992	LIU HEI SING	MEMBER	2463	GP		04-09-1997
LI KIN NGA	MEMBER	0463	GP		28-03-1985	LIU HOI LING	MEMBER	4594	GP		01-04-2006
LI KIN WAH	MEMBER	4931	BS		24-01-2008	LIU KING TONG	FELLOW	0003	GP,PFM	27-06-1984	
LI KIN WAN	MEMBER	2279	BS		26-03-1997	LIU KUEN WONG BENJAMIN	MEMBER	3806	QS		20-11-2003
LI KING SHING	MEMBER	4664	QS		25-05-2006	LIU LAI YI	MEMBER	5024	QS		27-03-2008
LI KIT SUM	MEMBER	1844	GP		15-03-1995	LIU LAP HANG	MEMBER	2007	BS,PFM		21-03-1996
LI KWOK WAH	MEMBER	2685	BS,PFM		11-06-1998	LIU LING HONG	FELLOW	0182	QS	21-03-1996	20-08-1984
LI KWOK WAI	MEMBER	3222	QS		08-03-2001	LIU MEI MAI ANITA	FELLOW	0631	QS	27-04-1995	24-09-1986
LI KWONG YAN BARRY	MEMBER	1819	BS		15-03-1995	LIU ON YIN	MEMBER	3910	QS		27-02-2004
LI LING HIN	MEMBER	1534	GP		02-12-1993	LIU PANG SUN	FELLOW	0053	BS	03-08-1984	
LI LO MING IRENE	MEMBER	4182	GP		17-02-2005	LIU PUI LAM FRANCO	MEMBER	3849	GP		27-02-2004
LI MAN CHEUNG FRANK	MEMBER	1595	BS,PFM		03-06-1993	LIU SIN HING	MEMBER	1929	GP		12-09-1995
LI MAN KAM	MEMBER	3444	GP		28-02-2002	LIU SIN YU	MEMBER	3651	GP		20-02-2003
LI MAN LIM	MEMBER	2232	GP		26-03-1997	LIU SING CHEONG	FELLOW	0473	GP	02-12-1993	04-05-1985
LI MING YEUNG	MEMBER	4955	GP		24-01-2008	LIU SING KEUNG	MEMBER	3588	QS		21-11-2002
LI MIU LAN	MEMBER	1125	GP,PFM		04-02-1991	LIU SIU MAN JOSEPH	MEMBER	5251	QS		26-03-2009
LI NGAI KWONG	MEMBER	5083	QS		24-07-2008	LIU TAI FUK	MEMBER	2096	GP		21-03-1996
LI PUI CHEUNG PETER	MEMBER	3445	GP		28-02-2002	LIU WAI HUNG	MEMBER	1435	BS		01-04-1993
LI PUI KEE	MEMBER	0643	GP		29-10-1986	LIU WAI MAN RAYMOND	MEMBER	2378	GP,PFM,PD		16-06-1997
LI PUI KEUNG	MEMBER	0916	QS,PFM		06-03-1989	LIU WAI MING	MEMBER	2064	GP		21-03-1996
LI PUI YEE	MEMBER	3847	GP		27-02-2004	LIU WING CHEONG	MEMBER	0595	QS		20-03-1986
LI SHING LUN	MEMBER	1489	GP		08-09-1993	LIU WING TAK	MEMBER	1967	GP		26-10-1995
LI SHUI HIN NICHOLAS	MEMBER	2489	GP		04-09-1997	LIU YUK CHO WARREN	FELLOW	1116	GP	20-02-2003	24-10-1990
LI SUN WAI MICHAEL	MEMBER	2304	QS		26-03-1997	LO CHEUK MING	MEMBER	4273	QS		12-05-2005
LI TAI MING	MEMBER	1201	QS		10-06-1991	LO CHI HANG	MEMBER	4274	QS		12-05-2005
LI TIN SUNG	MEMBER	2844	BS,PFM		12-04-1999	LO CHI MAN	MEMBER	5116	BS		27-11-2008
LI TING	MEMBER	3650	GP,PFM		20-02-2003	LO CHI MING	MEMBER	1516	GP		02-12-1993
LI WAI CHUNG	MEMBER	5197	GP		26-03-2009	LO CHI WING	FELLOW	1119	QS,PFM	12-04-1999	26-11-1990
LI WAI HUNG	MEMBER	2669	QS		11-06-1998	LO CHI YIN	MEMBER	2290	QS		26-03-1997
LI WAI KIN	MEMBER	0692	QS		27-03-1987	LO CHI YING	MEMBER	4665	QS		25-05-2006
LI WAI KUEN THOMAS	MEMBER	3019	GP,PFM		06-10-1999	LO CHO KI DANIEL	MEMBER	0217	BS		20-08-1984
LI WAI SHAN	MEMBER	1782	LS		26-01-1995	LO CHOR LUN	MEMBER	2485	GP,PFM		04-09-1997
LI WAI SHU LEWIS	MEMBER	0999	QS		10-01-1990	LO CHUN SHING	MEMBER	2306	QS		26-03-1997
LI WING HO VINCENT	FELLOW	0594	QS	29-06-1995	17-03-1986	LO CHUNG YIN	MEMBER	4362	QS		10-11-2005
LI WING KANG	MEMBER	1706	GP,PFM		30-06-1994	LO CHUNG YIN	MEMBER	4709	GP,PFM		27-07-2006
LI WING MAN CATHERINE	MEMBER	3267	QS		08-03-2001	LO FAI FIFI	MEMBER	3514	QS		28-02-2002
LI WING SHAN JOANMI	MEMBER	5114	BS		27-11-2008	LO HING CHUNG	FELLOW	1898	GP	27-04-1995	
LI WING WO JONATHAN	FELLOW	0275	GP		14-09-1984	LO HING HUNG	MEMBER	1099	GP		24-10-1990
LI WING YI SHERON	FELLOW	0379	QS	13-03-1990	10-11-1984	LO HOI YIN	MEMBER	3561	LS		16-05-2002
LI WING YIN	MEMBER	4339	QS		11-08-2005	LO HON CHEUNG	MEMBER	2065	GP		21-03-1996
LI YAM YEE FREDDY	MEMBER	1060	BS		19-07-1990	LO HON CHEUNG	MEMBER	2845	BS,PFM		12-04-1999
LI YEE WA CATHY	MEMBER	1615	GP		08-03-1994	LO KA HO	MEMBER	5143	QS		27-11-2008
LI YIN LIN	MEMBER	4361	QS		10-11-2005	LO KAI CHEUNG	MEMBER	2230	BS		26-03-1997
LI YING WAI	MEMBER	4774	GP		25-01-2007	LO KAI YUAN	MEMBER	3232	BS,PFM		08-03-2001
LI YUK KWONG	MEMBER	1038	LS		26-04-1990	LO KAK KEUNG	FELLOW	1090	BS,PFM	21-03-1996	13-09-1990
LI YUK LAI	MEMBER	5115	BS		27-11-2008	LO KAM LUN ALAN	MEMBER	0964	GP		04-07-1989
LI YUNG SAU LAWRENCE	MEMBER	1616	GP,PFM		08-03-1994	LO KAR YIN	MEMBER	4893	QS		26-07-2007
LIANG ZI HUA	MEMBER	2169	GP		30-09-1996	LO KIN FAT KENNETH	MEMBER	2329	QS		26-03-1997
LIE FUNG YU FANNY	MEMBER	4932	BS		24-01-2008	LO KIN ON	MEMBER	3515	QS		28-02-2002
LIM CHAI GEOK	MEMBER	4100	GP		26-08-2004	LO KIN SHUN	MEMBER	4275	QS		12-05-2005
LIM KIN SING	MEMBER	1800	QS		26-01-1995	LO KING HEI ALVIN	MEMBER	4183	GP		17-02-2005
LIM YIU CHONG	MEMBER	2328	QS		26-03-1997	LO KING WAI	MEMBER	2886	GP,PFM		12-04-1999
LIMBU SHER BAHADUR	MEMBER	0030	QS		13-06-1984	LO KIT LING	MEMBER	4830	QS		22-03-2007
LIN CHI WAI	MEMBER	3908	QS		27-02-2004	LO KUJ MUN	MEMBER	5252	QS		26-03-2009
LIN HO MING EDMOND	MEMBER	2777	QS		08-09-1998	LO KWAN LAM	MEMBER	3516	QS		28-02-2002
LIN KA HING	MEMBER	5352	BS		26-11-2009	LO KWAN SHING	MEMBER	2066	GP,PFM		21-03-1996

Name	Class	HKIS No.	Division	Date FHKIS	Date MHKIS	Name	Class	HKIS No.	Division	Date FHKIS	Date MHKIS
LO KWOK CHU	MEMBER	3911	QS		27-02-2004	LUI PO LUNG KENNY	MEMBER	2974	QS,PFM		07-07-1999
LO KWOK FU WILLIAM	MEMBER	0314	QS		12-09-1984	LUI SAU KWAN	MEMBER	1426	GP		03-12-1992
LO KWOK KEI	MEMBER	1599	GP		08-03-1994	LUI SHIU HONG	MEMBER	3654	GP		20-02-2003
LO KWOK YING	MEMBER	2846	BS,PFM		12-04-1999	LUI SHU CHEONG	MEMBER	4276	QS		12-05-2005
LO KWONG YIU	MEMBER	2264	BS		26-03-1997	LUI SHUI NGA	MEMBER	4668	QS		25-05-2006
LO MAN KEI MAN	MEMBER	4666	QS		25-05-2006	LUI SIN OI	MEMBER	2009	QS		21-03-1996
LO MEI TAK	MEMBER	2847	BS,PFM		12-04-1999	LUI SIU PAN	MEMBER	3655	GP		20-02-2003
LO MEI YEE	MEMBER	3781	GP		21-08-2003	LUI SUK PING	MEMBER	3819	BS		27-02-2004
LO MING YAN	MEMBER	5071	GP		24-07-2008	LUI SZE PUI	MEMBER	4775	GP		25-01-2007
LO PHILIP KAI WAH	FELLOW	0482	QS	21-03-1996	15-04-1985	LUI TAT WAN	MEMBER	2850	BS,PFM		12-04-1999
LO PING CHUEN	MEMBER	4831	QS		22-03-2007	LUI WAI YUEN	MEMBER	3851	GP,PFM		27-02-2004
LO PO KEUNG	MEMBER	4974	QS		24-01-2008	LUI WING YAN	MEMBER	3852	GP		27-02-2004
LO PUJ YIU SAPPHIRE	MEMBER	2171	GP		30-09-1996	LUI YA TING EDEN	MEMBER	2421	QS		16-06-1997
LO SEE WING	MEMBER	1018	QS		13-04-1990	LUI YIU SUI NICHOLAS	MEMBER	1461	QS		03-06-1993
LO SEUNG CHI STANLEY	FELLOW	2501	QS	16-05-2002	04-09-1997	LUI YUET KUM FLORENCE	MEMBER	0361	GP		14-11-1984
LO SIU FAI	MEMBER	5332	QS		23-07-2009	LUK CHI SING	MEMBER	1980	QS		28-12-1995
LO SIU MING	FELLOW	0831	BS	21-03-1996	07-07-1988	LUK CHI SING ROBIN	MEMBER	2097	GP		21-03-1996
LO SIU MING MALAD	MEMBER	1460	QS		03-06-1993	LUK FUNG SIU	FELLOW	1365	GP	25-01-2007	12-07-1992
LO SIU PING	MEMBER	4135	QS		25-11-2004	LUK HING CHUEN STEVE	MEMBER	1081	BS		13-09-1990
LO SIU YAN	MEMBER	3652	GP		20-02-2003	LUK HUNG YIN	MEMBER	1840	GP		15-03-1995
LO SUI WING	MEMBER	0632	QS		29-10-1986	LUK KWONG LIN	MEMBER	1208	QS		10-06-1991
LO SUN WAH	MEMBER	5025	QS		27-03-2008	LUK PANG KEI	MEMBER	2604	QS		11-06-1998
LO SZE WING	MEMBER	3225	QS		08-03-2001	LUK PO DANIEL	MEMBER	0844	QS		28-06-1988
LO TAI FAI	MEMBER	0531	GP		26-09-1985	LUK SUNG KAI	MEMBER	2439	QS		16-06-1997
LO TIN SHUN	MEMBER	4894	QS		26-07-2007	LUK TSZ WAI	MEMBER	0935	BS,PFM		06-06-1989
LO TING CHEUNG	MEMBER	1940	GP		12-09-1995	LUK WAI BIU	MEMBER	1729	GP		30-06-1994
LO TSZ HO	MEMBER	3346	GP		14-06-2001	LUK WAI HANG	MEMBER	3407	BS,PFM		28-02-2002
LO WAI BONG JOEY	MEMBER	3170	QS		08-06-2000	LUK WAI KEE	MEMBER	3330	BS		14-06-2001
LO WAI FAN	MEMBER	3182	QS		08-06-2000	LUK WAI SANG	MEMBER	1644	QS		08-03-1994
LO WAI KWONG PATRICK	FELLOW	0015	GP	12-09-1994	30-08-1984	LUK WING HO	MEMBER	2098	GP		21-03-1996
LO WAI MING AGNES	MEMBER	3517	QS		28-02-2002	LUK WING KAM	MEMBER	5253	QS		26-03-2009
LO WAI YING	MEMBER	2887	GP,PFM		12-04-1999	LUN KAI YEUNG	MEMBER	0114	GP		20-08-1984
LO WING TAI	MEMBER	1326	QS		30-01-1992	LUN KWOK SAN	MEMBER	3446	GP		28-02-2002
LO WING YIN WINNIE	MEMBER	1142	BS		04-02-1991	LUN SHU PAK	MEMBER	5027	QS		27-03-2008
LO YAN KIT	MEMBER	4729	BS		23-11-2006	LUN TIM HO	MEMBER	4669	QS		25-05-2006
LO YEE LAM	MEMBER	4832	QS		22-03-2007	LUNG HOI MAN	MEMBER	5152	BS		22-01-2009
LO YEE LING ELAINE	MEMBER	3719	QS		20-02-2003	LUNG HOI YAN	MEMBER	2265	BS		26-03-1997
LO YEE TAK ELLEN	MEMBER	0470	GP,PFM		03-05-1985	LUNG WAN CHUN	MEMBER	5028	QS		27-03-2008
LO YIU CHO	FELLOW	0980	QS	16-05-2002	11-12-1989	LYN WING SZE	MEMBER	3447	GP,PFM		28-02-2002
LO YUK WING ALFRED	MEMBER	5161	PFM		22-01-2009	LYNCH SIMON DOMINIC	FELLOW	2453	GP	24-07-2008	16-06-1997
LO YUN MING	MEMBER	5144	QS		27-11-2008						
LO ZUN	MEMBER	0474	QS		15-04-1985	M					
LOI WAI CHUEN	MEMBER	2082	GP		21-03-1996	MA CHI LAI	MEMBER	3807	QS		20-11-2003
LOK CHUN CHEONG	MEMBER	1000	QS		10-01-1990	MA CHOY KUT	MEMBER	0457	QS		26-02-1985
LOK HONG MING	MEMBER	2848	BS,PFM		12-04-1999	MA HING KWUN	MEMBER	2464	GP,PFM		04-09-1997
LOK WAI HO	MEMBER	4911	BS		22-11-2007	MA HON YIM FRANCIS	MEMBER	1381	GP		09-07-1992
LOK WAI LAM	MEMBER	4136	QS		25-11-2004	MA KA CHUN	MEMBER	3353	LS		14-06-2001
LOK YIM KEI	MEMBER	2330	QS		26-03-1997	MA KAM CHUEN	MEMBER	0218	BS,PFM		20-08-1984
LOK YING MING ALAN	MEMBER	2172	GP		30-09-1996	MA KAR HUNG JOSEPH	MEMBER	1236	BS		10-06-1991
LOK YUEN TING	MEMBER	1811	QS		26-01-1995	MA KIM WAN	MEMBER	4340	QS		11-08-2005
LONGBOTTOM JAMES BRUCE	FELLOW	2778	QS	01-04-2006	08-09-1998	MA KING FONG	MEMBER	0662	GP		23-01-1987
LOO KWOK LAI FRANCIS	FELLOW	0004	GP,PFM	01-09-1984		MA PIK FUNG	MEMBER	2213	QS		30-09-1996
LOO MING CHEE	MEMBER	2253	QS		26-03-1997	MA SAI TAK LEWIS	MEMBER	2975	QS		07-07-1999
LOO TAI KEUNG	MEMBER	2849	BS,PFM		12-04-1999	MA SIU WA	MEMBER	2761	QS		11-06-1998
LOO YIU BUN BUNNY	MEMBER	5287	BS		23-07-2009	MA SIU WING	MEMBER	1207	QS		10-06-1991
LOONG KAR MAN	MEMBER	1772	QS		12-10-1994	MA SUK CHING	MEMBER	1934	GP		12-09-1995
LOONG KOON MAN	MEMBER	2008	BS,PFM		21-03-1996	MA TING HOI	MEMBER	2976	QS		07-07-1999
LOU KIN LING	MEMBER	2223	GP		30-09-1996	MA TING MO	MEMBER	3062	BS,PFM		09-03-2000
LOU YIN YEE	MEMBER	1843	GP,PFM		15-03-1995	MA YEE PING RAYMOND	MEMBER	1319	QS		30-01-1992
LOUEY WING HONG	MEMBER	1937	GP,PFM		12-09-1995	MA YING KIT	FELLOW	0409	BS	14-03-1991	14-01-1984
LOW HON WAH	FELLOW	0513	QS,PFM	01-12-1999	25-02-1985	MA YIU LAM	MEMBER	2803	BS,PFM		19-12-1998
LOW YUNG KWOK	MEMBER	3211	BS		09-11-2000	MA YUEN FAT TONY	MEMBER	1563	QS		01-04-1993
LOWE KAR YEE	MEMBER	5026	QS		27-03-2008	MA YUNG KONG HELICON	MEMBER	0153	LS		30-07-1984
LU WING CHI KENNY	MEMBER	3850	GP		27-02-2004	MACK HON WAH	MEMBER	3720	QS		20-02-2003
LUEN TING WAI	MEMBER	4956	GP		24-01-2008	MACKAY DEREK CHARLES	FELLOW	0165	QS	24-08-1984	
LUI CHI WAI	FELLOW	0757	QS	09-11-2000	27-07-1987	MAHONY MICHAEL THOMAS	MEMBER	0276	GP		12-10-1984
LUI CHI WANG	MEMBER	2722	QS		11-06-1998	MAK CHAK KWONG	MEMBER	3200	BS,PFM		14-09-2000
LUI CHING YEE MIRANDA	MEMBER	4108	LS		26-08-2004	MAK CHEONG SANG JOHNSON	MEMBER	4314	GP		11-08-2005
LUI CHUEN LUNG	MEMBER	3912	QS		27-02-2004	MAK CHI KEONG	MEMBER	5289	BS		23-07-2009
LUI HO YUEN VICTOR	MEMBER	5353	BS		26-11-2009	MAK CHI KEUNG	MEMBER	3721	QS		20-02-2003
LUI HON KEI	MEMBER	3356	QS		14-06-2001	MAK CHI YIN	MEMBER	3007	BS		06-10-1999
LUI KA WING	MEMBER	4667	QS		25-05-2006	MAK CHIU	MEMBER	1600	GP		08-03-1994
LUI KIN MAN SIMON	MEMBER	1842	GP		15-03-1995	MAK CHUN FAI	MEMBER	2113	QS		04-07-1996
LUI LOP KAY ANDREW	FELLOW	0564	GP,PFM	28-12-1995	23-01-1986	MAK CHUN KIT JACKY	MEMBER	4595	GP		01-04-2006
LUI MAN KI	MEMBER	5288	BS		23-07-2009	MAK HANG LAM	MEMBER	5153	BS		22-01-2009
LUI NGAI FAI	MEMBER	3653	GP,PFM		20-02-2003	MAK HON SUM RONNIE	MEMBER	2067	GP,PD		21-03-1996
LUI ON KIT	MEMBER	3913	QS		27-02-2004	MAK KA LAI	MEMBER	1527	QS		02-12-1993
LUI PO CHU	MEMBER	4833	QS		22-03-2007	MAK KA SHUN	MEMBER	3656	GP,PFM		20-02-2003

Name	Class	HKIS No.	Division	Date FHKIS	Date MHKIS	Name	Class	HKIS No.	Division	Date FHKIS	Date MHKIS
MAK KANG HOI SAM	FELLOW	0154	LS	26-09-1984	30-07-1984	MOK KWAI HANG	MEMBER	2012	QS		21-03-1996
MAK KOK CHING	MEMBER	0726	QS		28-05-1987	MOK KWOK KIT	MEMBER	1360	BS		09-07-1992
MAK KONG HA HELEN	MEMBER	0183	QS		20-08-1984	MOK LEUNG YIU	MEMBER	1065	GP		18-07-1990
MAK LIN YI CYBILL	FELLOW	0917	QS,PFM	07-07-1999	01-03-1989	MOK PING YIU	MEMBER	2465	GP,PFM		04-09-1997
MAK LOK KING	MEMBER	2529	GP		11-12-1997	MOK SHEUNG CHUNG	MEMBER	3605	BS,PFM		20-02-2003
MAK MING YIU	MEMBER	3224	QS		08-03-2001	MOK SIM PING	MEMBER	2013	BS		21-03-1996
MAK NAI CHEONG	FELLOW	0042	BS	04-09-1997	01-09-1984	MOK TAT FAI	MEMBER	1912	QS,PFM		29-06-1995
MAK PUI YEE AGNES	MEMBER	1515	GP		02-12-1993	MOK TAT HUNG	FELLOW	0561	GP,PFM	23-01-1986	
MAK SHIU PAK	MEMBER	3589	QS		21-11-2002	MOK WAI CHI	MEMBER	3090	GP		09-03-2000
MAK SHUI FUNG ALEX	MEMBER	3387	QS		08-11-2001	MOK WAI HAI	MEMBER	4186	GP		17-02-2005
MAK SIU MING	MEMBER	4184	GP		17-02-2005	MOK WAI HUNG STEPHEN	MEMBER	1126	QS		04-02-1991
MAK SUI HONG ALLEN	MEMBER	0918	QS		06-03-1989	MOK WAI KUEN	MEMBER	4137	QS		25-11-2004
MAK TAK YIN	MEMBER	2331	QS		26-03-1997	MOK WAI LUN	MEMBER	3808	QS		20-11-2003
MAK TIN SANG	MEMBER	1718	GP		30-06-1994	MOK WAI YIU BRENDA	MEMBER	4216	QS		17-02-2005
MAK WAI CHI FRANKLIN	MEMBER	0693	QS		27-03-1987	MOK WAI YU	MEMBER	4596	GP		01-04-2006
MAK WAI MAN	MEMBER	3518	QS		28-02-2002	MOK WING KWONG RAYMOND	MEMBER	3065	BS,PFM		09-03-2000
MAK WAI SHING	MEMBER	4185	GP		17-02-2005	MOK WING YIN	MEMBER	3853	GP		27-02-2004
MAK WING LUNG	MEMBER	0788	GP,PFM		18-01-1988	MOK YORK YEE	MEMBER	5209	PD		26-03-2009
MAK YING LUN	MEMBER	4277	QS		12-05-2005	MOK YUET CHING	MEMBER	2779	QS		08-09-1998
MAK YIU CHI	MEMBER	4670	QS		25-05-2006	MOLLOY JOHN BERNARD	FELLOW	1421	QS	03-12-1992	
MAK YIU MAN DANIEL	FELLOW	1183	GP,PFM	25-11-2004	24-04-1991	MOORE ANDREW PAUL	MEMBER	2524	GP		11-12-1997
MAK YUEN MEI	MEMBER	2266	BS		26-03-1997	MO-YUNG HON TONY	MEMBER	1765	GP		12-09-1994
MAN CHI CHUEN	MEMBER	2010	QS		21-03-1996	MUCHALL JOHN CHARLES	MEMBER	1233	GP		10-06-1991
MAN CHI FAI	MEMBER	2720	QS		11-06-1998	MUI KING HUNG ALICE	MEMBER	3091	GP		09-03-2000
MAN CHI HO	MEMBER	0867	BS,PFM		10-10-1988	MUK CHI TAK	MEMBER	1810	QS		26-01-1995
MAN CHI HO HUBERT	MEMBER	1545	GP,PFM		08-03-1994	MURPHY CHRISTOPHER FREDERICK	MEMBER	0529	GP		27-09-1985
MAN CHI KIN LAWRENCE	MEMBER	2911	QS		12-04-1999						
MAN HAY WAH	MEMBER	2267	BS,PFM		26-03-1997	N					
MAN KA LAI	MEMBER	0116	GP		20-08-1984	NAM CHI KWONG	FELLOW	0121	GP	29-06-1995	20-08-1984
MAN KIN PING	MEMBER	2332	QS		26-03-1997	NARRAMORE ANDREW JOHN	MEMBER	3590	QS		21-11-2002
MAN KIN WA	MEMBER	2242	GP		26-03-1997	NEWTON ADRIAN RICHARD	MEMBER	1474	QS		08-09-1993
MAN KING FAI	MEMBER	0907	GP,PFM		06-03-1989	NEWTON PETER JEREMY	MEMBER	1692	QS		30-06-1994
MAN KIT BIU	MEMBER	3063	BS,PFM		09-03-2000	NG ALFRED	MEMBER	4777	GP		25-01-2007
MAN KWAI FONG	MEMBER	1766	GP		12-09-1994	NG CHEUCK LAM EDDIE	MEMBER	4217	QS		17-02-2005
MAN KWOK WAI	MEMBER	2641	BS		11-06-1998	NG CHEUK TIM	MEMBER	1764	GP,PFM		12-09-1994
MAN NGAI WING	MEMBER	2011	QS		21-03-1996	NG CHI CHEUNG SAMMY	MEMBER	1504	QS		14-09-1993
MAN PUI KWAN	FELLOW	0315	QS	16-06-1997	02-10-1984	NG CHI HANG	MEMBER	3722	QS		20-02-2003
MAN SHUI FAI GARY	MEMBER	2173	GP		30-09-1996	NG CHI HO TOMMY	MEMBER	4109	LS		26-08-2004
MAN SHUK CHING ALICE	MEMBER	1926	GP,PFM		29-06-1995	NG CHI HUNG JOSEPH	MEMBER	1454	QS		03-06-1993
MAN SIU KUEN	MEMBER	5059	BS		24-07-2008	NG CHI WAI	MEMBER	5154	BS		22-01-2009
MAN TAK WAH	MEMBER	3064	BS		09-03-2000	NG CHI WAI	MEMBER	5256	QS		26-03-2009
MAN WAI HUNG	MEMBER	1309	QS		04-12-1991	NG CHI WO JACKY	MEMBER	2174	GP		30-09-1996
MAN WING KAI	MEMBER	4573	BS		01-04-2006	NG CHIN WAN	MEMBER	2656	GP		11-06-1998
MAN WING YIN	MEMBER	0767	QS		19-11-1987	NG CHING CHING ANITA	MEMBER	1507	GP		14-09-1993
MAN YIU WING	MEMBER	5254	QS		26-03-2009	NG CHOR LUN	MEMBER	0832	BS,PFM		07-07-1988
MANN MICHAEL ROBERT	FELLOW	0197	BS	24-08-1984		NG CHOW YUEN	MEMBER	2448	GP		16-06-1997
MAO CHIU DIK WILLIAM	MEMBER	3089	GP,PFM		09-03-2000	NG CHUI SHAN TRACY	MEMBER	4671	QS		25-05-2006
MARRIOTT CHRISTOPHER JOHN	MEMBER	1396	GP		01-10-1992	NG CHUI SHEUNG	MEMBER	2978	QS		07-07-1999
MAU SUET FAN	MEMBER	3657	GP,PFM		20-02-2003	NG CHUN CHUNG	MEMBER	2307	QS		26-03-1997
MAU WAI TAK PERCY	MEMBER	0919	QS		06-03-1989	NG CHUN KIN	MEMBER	0884	QS		28-11-1988
MCCAULEY GEOFFREY CHRISTOPHER	MEMBER	3192	QS		08-06-2000	NG CHUN WAH	FELLOW	0845	QS,PFM	21-08-2003	01-07-1988
MCGUIRE MICHAEL JOHN EDMUND	MEMBER	0660	GP		28-01-1987	NG CHUN WEI	MEMBER	3782	GP,PFM		21-08-2003
MCKINLAY RORY	MEMBER	3914	QS		27-02-2004	NG CHUNG WAI	MEMBER	2422	QS		16-06-1997
MCKINNELL KEITH GORDON	FELLOW	0118	GP	01-02-1988	20-08-1984	NG FAI HUNG	MEMBER	0514	QS		27-06-1985
MERRITT JAMES	MEMBER	0119	GP		20-08-1984	NG FUNG YEE EMILY	MEMBER	3564	QS		16-05-2002
MILLS CHRISTOPHER SEABROOK	FELLOW	2127	GP	30-09-1996		NG GEK KHIM	MEMBER	2979	QS		07-07-1999
MILLS TIMOTHY JOHN	FELLOW	1224	GP	10-06-1991		NG HANG KWONG	FELLOW	1817	GP	26-01-1995	
MING SIU LING	MEMBER	4278	QS		12-05-2005	NG HANG YIU KENNETH	MEMBER	1234	GP		10-06-1991
MIU KING IP ISAAC	FELLOW	0117	GP	08-03-1994	20-08-1984	NG HIN KAN	MEMBER	3367	QS		13-09-2001
MO CHAN MING	FELLOW	0005	GP	11-06-1984		NG HING HUNG	MEMBER	0969	QS		01-08-1989
MO FEI PANG	MEMBER	0596	QS		27-02-1986	NG HIU LING	MEMBER	5316	GP		23-07-2009
MO KIM MING	FELLOW	0219	BS	27-04-1995	20-08-1984	NG HO KEI	MEMBER	2068	GP,PFM		21-03-1996
MO SIU WAI	MEMBER	2977	QS		07-07-1999	NG HO YAN	MEMBER	4672	QS		25-05-2006
MO SUN YUEN	MEMBER	1039	LS		26-04-1990	NG HO YIN VICTOR	MEMBER	5085	QS		24-07-2008
MO WAI YIP	MEMBER	4710	GP		27-07-2006	NG HOI TAT	MEMBER	2333	QS		26-03-1997
MO YAN SHAN	MEMBER	3193	QS,PFM		08-06-2000	NG HOI TING	MEMBER	3658	GP		20-02-2003
MOCK WAI HO	MEMBER	2561	GP		11-06-1998	NG HOI YEE NATALIE	MEMBER	5354	BS		26-11-2009
MOFFOOT GORDON HOWARD	FELLOW	0677	GP	27-02-1987		NG HUNG MUI	MEMBER	3020	GP,PFM		06-10-1999
MOK CHI KAI	MEMBER	5255	QS		26-03-2009	NG HUNG YUEM	MEMBER	0727	QS		28-05-1987
MOK CHI MING ESMOND	MEMBER	1305	LS		04-12-1991	NG HWEE CHER	MEMBER	2562	GP		11-06-1998
MOK CHOI HAR	MEMBER	1938	GP,PFM		12-09-1995	NG JOR CHOI	MEMBER	1043	LS		26-04-1990
MOK CHRISTINE	MEMBER	0769	QS		25-09-1987	NG KA CHONG	MEMBER	1808	QS		26-01-1995
MOK CHUN KEI	MEMBER	5084	QS		24-07-2008	NG KA FAI	MEMBER	5029	QS		27-03-2008
MOK CHUN YU AARICF	MEMBER	1815	GP		26-01-1995	NG KA HIN	MEMBER	2423	QS		16-06-1997
MOK HOI KIT HENRY	MEMBER	4776	GP		25-01-2007	NG KA LAI	MEMBER	2175	GP		30-09-1996
MOK KAI MAN	MEMBER	2716	QS		11-06-1998	NG KA LAM	MEMBER	5072	GP		24-07-2008
MOK KAM KWAN	FELLOW	0248	GP	12-10-1984		NG KA TAT DESMOND	MEMBER	3092	GP		09-03-2000
MOK KING LEUNG	FELLOW	0614	LS	24-10-1990	27-06-1986	NG KA YEE	MEMBER	3915	QS		27-02-2004

Name	Class	HKIS No.	Division	Date FHKIS	Date MHKIS	Name	Class	HKIS No.	Division	Date FHKIS	Date MHKIS
NG KA YIN	MEMBER	3723	QS		20-02-2003	NG WAI FAN	MEMBER	5258	QS		26-03-2009
NG KA YIP	MEMBER	3448	GP		28-02-2002	NG WAI HAN	MEMBER	5317	GP		23-07-2009
NG KA YUE	MEMBER	0220	BS		23-08-1984	NG WAI KI SAMSON	MEMBER	2380	GP,PFM		16-06-1997
NG KAI KAI	FELLOW	0331	BS	15-03-1991	20-10-1984	NG WAI LING	MEMBER	3854	GP		27-02-2004
NG KAM FAI	MEMBER	1645	QS		08-03-1994	NG WAI MAN	MEMBER	4597	GP		01-04-2006
NG KAM KONG	MEMBER	1775	BS		26-01-1995	NG WAI NGAR CHERRY	MEMBER	4598	GP		01-04-2006
NG KAM KONG	MEMBER	4138	QS		25-11-2004	NG WAI PONG	MEMBER	2176	GP,PFM		30-09-1996
NG KAM KWAN	MEMBER	0869	LS		10-10-1988	NG WAI SZE GRACE	MEMBER	4834	QS		22-03-2007
NG KAM SHING THOMAS	FELLOW	2630	BS	11-06-1998		NG WAI TAK	MEMBER	2435	LS		16-06-1997
NG KAM TUNG BROWNING	MEMBER	3237	BS,PFM		08-03-2001	NG WAI YEE GLADYS	MEMBER	2980	QS		07-07-1999
NG KIM FAI	MEMBER	3283	QS		08-03-2001	NG WAI YIN	MEMBER	2852	BS		12-04-1999
NG KIN LAM	MEMBER	2795	LS		10-11-1998	NG WAI YUK	MEMBER	3066	BS		09-03-2000
NG KIN LAP JOSEF	MEMBER	0122	GP		20-08-1984	NG WING FAI	MEMBER	0859	QS		01-10-1988
NG KIN SIU	MEMBER	2268	BS		26-03-1997	NG WING MAN	MEMBER	5156	BS		22-01-2009
NG KIN SUM	MEMBER	3361	BS		13-09-2001	NG WUN YIN	MEMBER	5117	BS		27-11-2008
NG KIN WAH	MEMBER	1924	GP		29-06-1995	NG YAN YAN AMY	MEMBER	1436	BS,PFM		01-04-1993
NG KING FAI RICKY	MEMBER	1868	GP,PFM		15-03-1995	NG YAU YEE PETER	FELLOW	0847	QS,PFM	08-11-2001	05-12-1988
NG KING MAN	MEMBER	3659	GP		20-02-2003	NG YEUNG SANG	MEMBER	0049	LS		11-06-1984
NG KING WAI	MEMBER	2563	GP		11-06-1998	NG YIK HEI	MEMBER	1554	BS		01-04-1993
NG KIT HAN	MEMBER	1407	GP		01-10-1992	NG YIN TAK	MEMBER	1427	GP		03-12-1992
NG KIT WAH	MEMBER	5139	PFM		27-11-2008	NG YIU WAH	MEMBER	0874	GP		28-11-1988
NG KO FUNG	MEMBER	5290	BS		23-07-2009	NG YUEN CHUN	MEMBER	3664	GP		20-02-2003
NG KWOK FAI	MEMBER	4315	GP		11-08-2005	NG YUET MEE IVY	MEMBER	1882	GP		27-04-1995
NG KWOK KEI	MEMBER	5291	BS		23-07-2009	NG YUK PING FANNY	MEMBER	3449	GP		28-02-2002
NG KWOK KEUNG LEWIS	MEMBER	4279	QS		12-05-2005	NGAI CHE KWONG	MEMBER	1939	BS,PFM		12-09-1995
NG KWOK MING ANTONY	MEMBER	4673	QS		25-05-2006	NGAI CHEUNG HOI	MEMBER	4702	BS		27-07-2006
NG KWOK WAI	MEMBER	0870	LS		28-11-1988	NGAI CHI CHOY	MEMBER	2270	BS		26-03-1997
NG LAI SHAN	MEMBER	2269	BS,PFM		26-03-1997	NGAI CHI HANG	MEMBER	5259	QS		26-03-2009
NG LAI YIN	MEMBER	1564	QS		01-04-1993	NGAI CHI KONG	MEMBER	1548	GP,PD		08-03-1994
NG MAN FU MICHAEL	MEMBER	5257	QS		26-03-2009	NGAI KIN KEUNG STEPHEN	MEMBER	0929	QS		06-06-1989
NG MAN WAI	MEMBER	1544	GP		08-03-1994	NGAI KIN LOK	MEMBER	2981	QS		07-07-1999
NG MAN YAN	MEMBER	1370	GP		09-07-1992	NGAI TUNG HAI KARSKY	MEMBER	0357	GP		22-10-1984
NG MAN YAN MANDY	MEMBER	3520	QS		28-02-2002	NGAI YUET PING	MEMBER	1881	GP		27-04-1995
NG MEI LING	MEMBER	3408	BS		28-02-2002	NGAN CHO MING	MEMBER	4895	QS		26-07-2007
NG MEI YEE	MEMBER	3660	GP		20-02-2003	NGAN YUEN CHUEN	MEMBER	0977	GP,PFM		04-07-1989
NG MI KAU	MEMBER	2379	GP,PFM		16-06-1997	NGO THANH LIEN	MEMBER	3450	GP		28-02-2002
NG MING CHUN	MEMBER	3661	GP		20-02-2003	NIP CHUN YUET	MEMBER	2912	QS		12-04-1999
NG NGAN TING	MEMBER	1803	QS		26-01-1995	NISSIM ROGER ANTHONY	FELLOW	0084	GP	22-08-1984	
NG OI SUEN DAPHNE	MEMBER	3388	QS		08-11-2001	NOFFKE CLIVE	FELLOW	0068	GP	11-06-1984	
NG ON KUN	MEMBER	0694	QS		31-10-1986	NOURSE PHILIP STANHOPE	FELLOW	1217	GP	10-06-1991	
NG PELENE	MEMBER	2014	BS		21-03-1996						
NG PING KWAN	MEMBER	5198	GP		26-03-2009	O					
NG PING TONG	MEMBER	3662	GP		20-02-2003	O'BRIEN KEVIN MICHAEL	MEMBER	3565	QS		16-05-2002
NG PO FAT	MEMBER	2708	LS		11-06-1998	O'DONNELL BRIAN	FELLOW	0657	QS	28-02-2002	01-05-1987
NG PO SAN	MEMBER	3021	GP,PFM		06-10-1999	OGDEN PAUL HOWARD	MEMBER	5364	GP		26-11-2009
NG PUI KEI	MEMBER	5030	QS		27-03-2008	O'NEILL PATRICK JOSEPH	MEMBER	3368	QS		13-09-2001
NG PUI KEUNG	MEMBER	4218	QS,PFM		17-02-2005	ONGLEY GORDON JAMES	MEMBER	0520	GP		27-06-1985
NG PUI PING	MEMBER	4139	QS		25-11-2004	OR MAN FAI	MEMBER	1565	QS		01-04-1993
NG PUI YEE	MEMBER	2851	BS		12-04-1999	OR OI BON PETER	MEMBER	1364	GP		09-07-1992
NG SAI HEE VICTOR	FELLOW	0279	GP	14-04-1986	12-10-1984	OR POK MAN	MEMBER	5293	BS		23-07-2009
NG SHING LUN	MEMBER	4187	GP		17-02-2005	OR SIU HUNG	MEMBER	2177	GP		30-09-1996
NG SHIU LUN	MEMBER	3796	QS		21-08-2003	OR YIU CHUNG	MEMBER	2728	BS,PFM		11-06-1998
NG SHIU TONG THOMAS	MEMBER	2598	QS		11-06-1998	OSTHEIMER ANTHONY LEONARD	FELLOW	0532	GP	30-09-1996	27-09-1985
NG SHUI KWONG	MEMBER	2069	GP		21-03-1996	PAK HON KEUNG	MEMBER	4219	QS		17-02-2005
NG SHUK YEE	MEMBER	0846	QS		01-07-1988	PALMER WILLIAM ALAN	FELLOW	4090	QS	27-05-2004	
NG SHUN WAI	MEMBER	4914	GP		22-11-2007	PAN YAT CHONG	MEMBER	2671	BS,PFM		11-06-1998
NG SIU CHING JANET	MEMBER	2628	GP		11-06-1998	PANG CHI MAN	MEMBER	0948	GP		04-07-1989
NG SIU CHING NELSON	MEMBER	4238	GP		12-05-2005	PANG CHI SHING	MEMBER	3110	QS		09-03-2000
NG SIU CHUNG PETER	MEMBER	0401	QS		01-12-1984	PANG CHI WAI	MEMBER	2982	QS		07-07-1999
NG SIU FAI	MEMBER	5155	BS		22-01-2009	PANG CHI WING	MEMBER	3027	LS		06-10-1999
NG SIU HAN SABRINA	MEMBER	1023	QS		13-03-1990	PANG CHICK HUNG	MEMBER	2381	GP		16-06-1997
NG SIU LAM	MEMBER	1719	GP,PFM		30-06-1994	PANG CHUN FAI	MEMBER	4674	QS		25-05-2006
NG SIU LING	MEMBER	5292	BS		23-07-2009	PANG CHUN WAI	MEMBER	2178	GP		30-09-1996
NG SIU LUN	MEMBER	3606	BS		20-02-2003	PANG CHUN WAH	MEMBER	2237	QS		26-03-1997
NG SIU WAI	MEMBER	3797	QS		21-08-2003	PANG CHUN WAI	MEMBER	3809	QS		20-11-2003
NG SIU WING	MEMBER	1425	QS		03-12-1992	PANG CHUNG HONG	MEMBER	0429	QS		09-01-1985
NG SO KUEN	MEMBER	1723	QS		30-06-1994	PANG HING BONG HUMBERT	MEMBER	2807	GP		19-12-1998
NG SUET YEE	MEMBER	1923	GP		29-06-1995	PANG HO CHUEN LAWRENCE	FELLOW	0278	GP	04-12-1991	15-10-1984
NG SUI CHEONG	MEMBER	1873	QS		27-04-1995	PANG KA HUNG	MEMBER	2983	QS		07-07-1999
NG SUI LING	MEMBER	3663	GP,PFM		20-02-2003	PANG KIN KIT PADDY	MEMBER	5031	QS		27-03-2008
NG SUK WAI	MEMBER	0758	QS		27-07-1987	PANG KWAN LUNG	MEMBER	1228	GP		10-06-1991
NG TAK CHEONG	FELLOW	0626	LS	30-06-1994	29-10-1986	PANG KWOK CHU	MEMBER	4341	QS		11-08-2005
NG TAT MING HENRY	MEMBER	5136	LS		27-11-2008	PANG KWOK HANG	MEMBER	3724	QS		20-02-2003
NG TAT SHUN	MEMBER	0622	QS		16-07-1986	PANG KWOK SHING	MEMBER	3249	BS		08-03-2001
NG TSAN WING	FELLOW	0368	LS	16-06-1997	25-10-1984	PANG KWOK SHUN	MEMBER	3855	GP		27-02-2004
NG TSZ KIN	MEMBER	4351	BS,PFM		10-11-2005	PANG LAP YIN	FELLOW	0280	GP,PFM	08-03-1994	02-08-1984
NG TSZ YAN	MEMBER	3550	BS		16-05-2002	PANG MEE YUK MELISSA	MEMBER	2070	GP		21-03-1996
NG WAI CHEUNG	MEMBER	2424	QS		16-06-1997	PANG SHIU KEE	FELLOW	0572	GP	11-06-1998	06-03-1986

Name	Class	HKIS No.	Division	Date FHKIS	Date MHKIS	Name	Class	HKIS No.	Division	Date FHKIS	Date MHKIS
PANG SHUN PONG	MEMBER	5118	BS		27-11-2008	PUN KAI YIN DAVID	MEMBER	2334	QS		26-03-1997
PANG SIU FAI	MEMBER	4188	GP		17-02-2005	PUN LAI TUN	MEMBER	4892	PFM		26-07-2007
PANG SIU KAI	MEMBER	5260	QS		26-03-2009	PUN MAN KIN ANDY	MEMBER	4280	QS		12-05-2005
PANG TSAN WING	FELLOW	0069	GP	11-06-1984		PUN PAULINE	MEMBER	2383	GP		16-06-1997
PANG WAI MAN PANDY RAPHAEL	MEMBER	2853	BS		12-04-1999	PUN WAI CHING	MEMBER	4281	QS		12-05-2005
PANG WAI SHAN	MEMBER	2179	GP,PFM		30-09-1996	PUN WAI MING	MEMBER	2544	QS		11-12-1997
PANG WING HONG	MEMBER	2271	BS		26-03-1997						
PANG WING YAN	MEMBER	3451	GP		28-02-2002	R					
PANG ZHI YUAN	MEMBER	4342	QS		11-08-2005	RABY KENNETH FRANK	MEMBER	0380	QS		10-11-1984
PANNACH DAVID	FELLOW	0249	GP	12-10-1984		RADFORD CHRISTOPHER GRAHAM	MEMBER	1506	GP		14-09-1993
PAU SHIU HUNG	MEMBER	3798	QS		21-08-2003	RAWLING BRIAN EDWARD	FELLOW	2606	QS	14-09-2000	11-06-1998
PEGG ROBERT WILLIAM	MEMBER	4716	QS		27-07-2006	READER DONALD LAWRENCE	FELLOW	0372	QS	09-11-1984	
PENDLETON ROBERT ALEXANDER	FELLOW	1612	GP	08-03-1994		READER STEVEN	MEMBER	2291	QS		26-03-1997
PENG TECK YING WINNIE	MEMBER	2502	QS		04-09-1997	RICHARDSON CHRISTOPHER	FELLOW	1975	QS	26-10-1995	
PILKINGTON FRANK JAMES	MEMBER	0460	BS		02-04-1985	RIDING STEPHEN JAMES	FELLOW	3358	QS	14-06-2001	
PING TAK WAI	MEMBER	3551	BS,PFM		16-05-2002	RIDLEY TIMOTHY JAMES	MEMBER	3761	QS		22-05-2003
PO CHI LOK	MEMBER	4599	GP		01-04-2006	ROBERTS NEIL LLOYD	MEMBER	1949	QS		12-09-1995
PON KAI CHOI PHEMEY	MEMBER	1331	GP		30-01-1992	ROBINSON GORDON VICTOR	FELLOW	1009	BS	13-03-1990	
PONG CHI FAI	MEMBER	3067	BS		09-03-2000	ROBINSON WILLIAM RANDOLPH	FELLOW	0085	GP	22-08-1984	
PONG KAM KEUNG	FELLOW	1500	BS,PFM,PD	09-11-2000	08-09-1993	ROSS GRAHAM MARTIN	MEMBER	2564	GP		11-06-1998
PONG TUNG LUI	MEMBER	3856	GP,PD		27-02-2004	ROSS LESLIE FERGUSON	MEMBER	3591	QS		21-11-2002
PONG YIU PO	MEMBER	2015	BS,PFM		21-03-1996	RUSSELL MICHAEL JOSEPH ANTHONY	MEMBER	4915	GP		22-11-2007
PONG YUEN FONG	MEMBER	3452	GP		28-02-2002						
POON CHI KIN	MEMBER	0597	QS		26-03-1986	S					
POON CHI MING	MEMBER	2593	QS		11-06-1998	SAM HON YIP	MEMBER	5295	BS		23-07-2009
POON CHI WAI	MEMBER	3227	QS		08-03-2001	SAT WEI LING	FELLOW	1735	GP	26-08-2004	30-06-1994
POON CHOR KUEN ERIC	MEMBER	5172	BS		26-03-2009	SAU SZE WAH	MEMBER	4958	GP		24-01-2008
POON CHUN KEUNG	MEMBER	0920	QS		06-03-1989	SAUNDERS JOHN RUSSELL	MEMBER	2451	GP		16-06-1997
POON CHUNG DUNG	MEMBER	4140	QS		25-11-2004	SCHRODER DAVID FREDERICK	MEMBER	1239	BS,PFM		10-06-1991
POON GI TER	MEMBER	2099	GP		21-03-1996	SEAH CHI NAM JARROD	MEMBER	3573	QS		15-08-2002
POON HIN CHOW	FELLOW	0713	LS	12-09-1994	28-05-1987	SEE KWAI PAN	MEMBER	3665	GP,PFM		20-02-2003
POON HOI LAM DEBORAH	MEMBER	4868	BS		26-07-2007	SEE PING KUEN	MEMBER	0892	BS		24-01-1989
POON HUNG TAK	MEMBER	5133	GP		27-11-2008	SENG HOK HUNG ROBERT	MEMBER	4912	BS		22-11-2007
POON KA KWONG DAVID	MEMBER	1253	BS		10-06-1991	SE-TO CHI MING	MEMBER	3725	QS		20-02-2003
POON KA LEUNG ALBERT	MEMBER	5086	QS		24-07-2008	SETO KIN YAN	MEMBER	3070	BS		09-03-2000
POON KA PO	MEMBER	5073	GP		24-07-2008	SETO SAI WAH	MEMBER	1661	BS,PFM		08-03-1994
POON KAI MAN SIMON	MEMBER	3783	GP,PFM		21-08-2003	SE-TO WAI CHING ANNA	MEMBER	1925	GP		29-06-1995
POON KAI MAN WALLMAN	MEMBER	2016	BS		21-03-1996	SHAM CHI KEUNG WILLIAM	MEMBER	0664	GP		23-01-1987
POON KAM LUN	MEMBER	3068	BS		09-03-2000	SHAM FOON LAM	MEMBER	1860	QS		15-03-1995
POON KAN YOUNG KENNETH	FELLOW	0184	QS	26-11-1990	20-08-1984	SHAM HEUNG KUEN DOMINIC	MEMBER	1367	GP,PFM		12-07-1992
POON LAI CHING	MEMBER	5199	GP		26-03-2009	SHAM PO FAI	MEMBER	4239	LS		12-05-2005
POON MEI YEE	MEMBER	3159	QS		08-06-2000	SHAM YIN FONG	MEMBER	1705	GP		30-06-1994
POON MING HO ERIC	MEMBER	3857	GP		27-02-2004	SHAU CHEUNG HING	MEMBER	0921	QS		06-03-1989
POON NAI TAI PAUL	MEMBER	0018	GP		01-01-1984	SHEA CHEUK YU	MEMBER	4220	QS		17-02-2005
POON NAI TUNG THOMAS	FELLOW	0001	GP	27-06-1984		SHEK KWEI YIN	FELLOW	0696	QS	20-02-1998	23-01-1987
POON NGA YI	MEMBER	5137	LS		27-11-2008	SHEK MEI CHI SHIRLEY	MEMBER	3093	GP		09-03-2000
POON SAU YING CINDY	MEMBER	4971	PFM		24-01-2008	SHELDON JEREMY JAMES	MEMBER	1303	GP		04-12-1991
POON SHUK YIN	MEMBER	4957	GP		24-01-2008	SHIA TSAI FUNG	MEMBER	0185	QS		20-08-1984
POON SHUN WING	MEMBER	1001	QS		10-01-1990	SHIH HSHAO HUNG	MEMBER	3071	BS		09-03-2000
POON SIN TIK	MEMBER	4778	GP		25-01-2007	SHIH WING LEUNG	MEMBER	3916	QS		27-02-2004
POON SIU LUN	MEMBER	1490	GP		08-09-1993	SHING KWOK CHUE	MEMBER	4975	QS		24-01-2008
POON SZE NGOK	FELLOW	0124	GP	11-06-1998	20-08-1984	SHIU KA CHUN DEREK	MEMBER	2615	QS		11-06-1998
POON TAT KAI ANDREW	MEMBER	1956	QS		12-09-1995	SHIU KWAI KING JOE	MEMBER	3755	BS,PFM		22-05-2003
POON WAI CHUEN	MEMBER	5294	BS		23-07-2009	SHIU KWOK WAI PATRICK	MEMBER	2854	BS		12-04-1999
POON WAI KIT NEVILLE	MEMBER	3228	QS		08-03-2001	SHIU LAI MING	MEMBER	2181	GP		30-09-1996
POON WAI LAM WILLIAM	MEMBER	3069	BS,PFM		09-03-2000	SHIU WAI HO	MEMBER	3048	BS		01-12-1999
POON WING CHEUNG	MEMBER	3569	GP		15-08-2002	SHIU WAI YEE WINNIE	FELLOW	1411	LS	20-11-2003	01-10-1992
POON WING CHEUNG LAWRENCE	FELLOW	1628	GP	21-11-2002	08-03-1994	SHIU WANG	MEMBER	3607	BS,PFM		20-02-2003
POON WING KIN	MEMBER	0949	GP,PFM		04-07-1989	SHIU WING YEE	MEMBER	4675	QS		25-05-2006
POON WING YAN	MEMBER	5032	QS		27-03-2008	SHIU YAN YAN	MEMBER	4676	QS		25-05-2006
POON YAN CHI	FELLOW	0663	GP,PFM	04-09-1997	23-01-1987	SHIU YING KIT SIMON	MEMBER	4869	BS		26-07-2007
POON YAU MAN	MEMBER	2438	BS,PFM		16-06-1997	SHIU YUEN YEE	MEMBER	1841	GP		15-03-1995
POON YIN YEE JENNY	MEMBER	1361	GP		09-07-1992	SHORT CHRISTOPHER JAMES	MEMBER	3366	LS		13-09-2001
POON YING CHEONG	MEMBER	4302	BS		11-08-2005	SHU SO WAH JOSEPHINE	MEMBER	0973	GP		08-09-1989
POON YIU NIN	MEMBER	3032	QS		06-10-1999	SHUM CHI HUNG	MEMBER	1088	BS,PFM		13-09-1990
POON YIU TUNG	MEMBER	0720	GP		27-05-1987	SHUM CHI MAN	MEMBER	3153	QS		08-06-2000
POON YIU WAI	MEMBER	5355	BS		26-11-2009	SHUM EVA	MEMBER	5087	QS		24-07-2008
POON YUI CHAU	MEMBER	2017	BS		21-03-1996	SHUM HAU TAK	MEMBER	4282	QS		12-05-2005
POON YUK HANG	MEMBER	1835	GP		15-03-1995	SHUM KA LOK JESPER OSCALAGHAN	MEMBER	5033	QS		27-03-2008
POON YUK TING	MEMBER	1578	GP		01-04-1993	SHUM KAI SUM KATHERINE	MEMBER	2780	QS		08-09-1998
POPPELWELL LOUISE KAY	FELLOW	2922	QS	12-04-1999		SHUM KUNG SHER	FELLOW	0508	QS	05-06-1985	
POUND ANDREW LEONARD	MEMBER	2548	GP,PFM		09-01-1998	SHUM LUK CHEUNG	MEMBER	0222	BS		20-08-1984
PRICE MICHAEL ROLAND	FELLOW	0282	GP,PFM	10-11-1998	02-08-1984	SHUM SIU FAI	MEMBER	4101	GP,PFM		26-08-2004
PRITCHARD CHRISTOPHER HUGH	FELLOW	0296	QS	12-09-1984		SHUM WAI KIT	MEMBER	4363	QS		10-11-2005
PRYOR MATTHEW PAUL	MEMBER	1828	BS		15-03-1995	SHUM WAI KIT ROY	MEMBER	5119	BS		27-11-2008
PUN CAM TONG	MEMBER	0731	QS		24-06-1987	SHUM WING KIN	MEMBER	2890	GP		12-04-1999
PUN CHING BOON	MEMBER	3286	QS		08-03-2001	SHUM WING SZE	MEMBER	1535	GP		02-12-1993
PUN CHUN FAI	MEMBER	0695	QS		03-03-1987	SHUN SIU MAN	MEMBER	2182	GP,PFM		30-09-1996

Name	Class	HKIS No.	Division	Date FHKIS	Date MHKIS	Name	Class	HKIS No.	Division	Date FHKIS	Date MHKIS
SI YAU LI	MEMBER	1004	QS		01-12-1989	SO MUN SAN RHEA	MEMBER	4835	QS		22-03-2007
SIAUW FAN HEUNG EMILY	MEMBER	4677	QS		25-05-2006	SO RICHARD	MEMBER	3522	QS		28-02-2002
SIM TAT KONG	MEMBER	3138	QS		08-06-2000	SO SIU CHEONG	MEMBER	2616	QS		11-06-1998
SIMS CHRISTOPHER JOHN	MEMBER	2802	GP		10-11-1998	SO SIU TING KUCINA	MEMBER	3455	GP,PFM		28-02-2002
SIN CHEUK YEE	MEMBER	3917	QS		27-02-2004	SO TSANG CHUEN	MEMBER	0833	BS		07-07-1988
SIN CHI KWONG	MEMBER	3389	QS		08-11-2001	SO WAI CHIU	MEMBER	0157	LS		30-07-1984
SIN CHUI SZE	MEMBER	4980	BS		27-03-2008	SO WAI LAM	MEMBER	4836	QS		22-03-2007
SIN FAT MING	MEMBER	0186	QS		20-08-1984	SO WAI LIK	FELLOW	0848	QS,PFM	13-09-2001	07-07-1988
SIN KA PONG	MEMBER	0772	QS		25-09-1987	SO WAI YEE	MEMBER	4678	QS		25-05-2006
SIN KA YAN	MEMBER	3666	GP		20-02-2003	SO WAI YIN	MEMBER	4959	GP		24-01-2008
SIN KING KAU	MEMBER	0560	LS		23-01-1986	SO WING YEUNG	MEMBER	1048	LS		26-04-1990
SIN KWAI LAN SANDY	MEMBER	3554	GP		16-05-2002	SO YEE CHING	MEMBER	2985	QS		07-07-1999
SIN KWOK LEUNG ALAN	MEMBER	1135	BS,PFM		04-02-1991	SO YEUK YEE	MEMBER	2071	GP		21-03-1996
SIN LAI MEI YOMI	MEMBER	5034	QS		27-03-2008	SO YING CHUN DAVID	MEMBER	1647	QS		08-03-1994
SIN LAP KAY	MEMBER	1394	BS		14-07-1992	SO YUEN SHAN	MEMBER	3456	GP		28-02-2002
SIN SIU KIN	MEMBER	5035	QS		27-03-2008	SO YUI KEUNG	MEMBER	2183	GP		30-09-1996
SIN WING SANG	MEMBER	4364	QS		10-11-2005	SQUAIR RONALD JAMES	FELLOW	0297	QS	08-09-1984	
SIN YU MING PAUL	MEMBER	0877	GP		28-11-1988	STAPLES MARK ASPLIN	MEMBER	2083	GP		21-03-1996
SING CHI KIN	MEMBER	3918	QS		27-02-2004	SU GUOXUAN	MEMBER	5296	BS		23-07-2009
SING YIU KO	MEMBER	1508	BS,PFM		02-12-1993	SUEN CHI MING JIMMY	MEMBER	3608	BS,PFM		20-02-2003
SINN TING PEKK BETTE	MEMBER	4303	BS		11-08-2005	SUEN FU WA	MEMBER	2605	QS		11-06-1998
SINN WAI TAI	MEMBER	0223	BS		20-08-1984	SUEN HONG LING ALEX	MEMBER	1627	GP		08-03-1994
SIT KIN FAI	MEMBER	2672	BS,PFM		11-06-1998	SUEN KA LING IRENE	MEMBER	0950	GP		04-07-1989
SIT YIN MAN	MEMBER	4600	GP		01-04-2006	SUEN MAU HING	MEMBER	0487	QS,PFM		15-04-1985
SIU CHI WAI	MEMBER	3390	QS		08-11-2001	SUEN MING HAY	MEMBER	2215	QS		30-09-1996
SIU CHI WAN	MEMBER	4601	GP		01-04-2006	SUEN WAI CHEUNG KENNY	FELLOW	1700	BS,PD	08-03-2001	30-06-1994
SIU CHOI PAI	FELLOW	1020	GP,PFM	20-02-1998	13-03-1990	SULLIVAN ANDREW MICHAEL	MEMBER	2755	GP		11-06-1998
SIU CHUN HUNG	MEMBER	1914	QS		29-06-1995	SUM JIMMY HO YIN	MEMBER	4317	GP		11-08-2005
SIU CHUN KEUNG	MEMBER	1046	BS		26-04-1990	SUM KIN SING	MEMBER	1491	GP		08-09-1993
SIU HING TAT	MEMBER	3453	GP		28-02-2002	SUM WAI HON DANIEL	MEMBER	3728	QS		20-02-2003
SIU KA YIN KEVIN	MEMBER	2224	GP		30-09-1996	SUM WAI KWONG THOMAS	MEMBER	1200	QS		10-06-1991
SIU KAM WAI WILSON	MEMBER	1047	GP		26-04-1990	SUM YI MEI	MEMBER	3858	GP		27-02-2004
SIU KIN MING	MEMBER	3726	QS,PFM		20-02-2003	SUM YORK SHAN ANDREW	MEMBER	3302	QS		08-03-2001
SIU KWAN PANG	MEMBER	3391	QS		08-11-2001	SUN HO	MEMBER	4679	QS		25-05-2006
SIU LAI SUEN	MEMBER	2481	GP		04-09-1997	SUN KIN SANG KINGSTON	MEMBER	2132	BS,PFM		30-09-1996
SIU LEUNG HUNG	MEMBER	2703	GP		11-06-1998	SUN KWONG WAH TIMOTHY	MEMBER	0522	QS		27-06-1985
SIU LEUNG MAN LAWRENCE	MEMBER	3319	QS		08-03-2001	SUN SIU KEI	MEMBER	5038	QS		27-03-2008
SIU MAN LEI SHARON	MEMBER	3215	QS		08-03-2001	SUNG CHE LEUNG	MEMBER	2114	QS		04-07-1996
SIU MAN WAI	MEMBER	1965	GP		26-10-1995	SUNG HON KWONG	FELLOW	0369	LS	25-05-2006	25-10-1984
SIU MING LAI	MEMBER	5036	QS		27-03-2008	SUNG SHU HUNG	MEMBER	4711	GP		27-07-2006
SIU MIU MAN	MEMBER	0598	GP		09-03-2000	SUNG TZE WAH	FELLOW	0129	GP,PFM	26-03-1997	20-08-1984
SIU PAK HENG PATRICK	MEMBER	5356	BS		26-11-2009	SY CHO WING	MEMBER	3523	QS		28-02-2002
SIU SUN HUNG HERON	MEMBER	4118	BS,PFM		25-11-2004	SY HOK TAY TERRY	MEMBER	1917	QS		29-06-1995
SIU TAK YUE	MEMBER	3521	QS		28-02-2002	SYKES RICHARD DAVID	MEMBER	2494	GP		04-09-1997
SIU WAI CHING	FELLOW	0155	LS	28-02-2002	16-08-1984	SZE FOOK YUN	MEMBER	0050	LS		11-06-1984
SIU WAI MING PATRICK	MEMBER	2675	BS,PFM		11-06-1998	SZE MANG KWAN MARIA STELLA	MEMBER	1586	GP,PFM		03-06-1993
SIU WING KOON	MEMBER	0573	GP		26-03-1986	SZE SHAN SHAN	MEMBER	4602	GP		01-04-2006
SIU YAT FUNG	MEMBER	0654	QS		04-11-1986	SZE TSZ PING	MEMBER	1942	GP		12-09-1995
SIU YUEN YEE AMY	MEMBER	3919	QS		27-02-2004	SZE WAN CHIU MARK	MEMBER	3392	QS		08-11-2001
SLEVIN ANDREW	MEMBER	3038	GP		06-10-1999	SZE YUK YUI	MEMBER	4141	QS		25-11-2004
SMITH ADRIAN JOHN	FELLOW	1646	QS	08-03-1994		SZETO CHEUK CHOI	MEMBER	0849	QS		17-06-1988
SMITH DAVID NIGEL ADRIAN	FELLOW	1269	GP	11-06-1998	26-09-1991	SZETO CHI HING PETER	MEMBER	4284	QS		12-05-2005
SMITH ROBERT MORLAND	MEMBER	0634	QS		29-10-1986	SZETO HAU YAN ESTHER	MEMBER	3756	BS		22-05-2003
SMITH STUART SHAW	MEMBER	1585	GP		03-06-1993	SZETO KIN KEUNG	MEMBER	2115	QS		04-07-1996
SMITH WILLIAM WILSON	FELLOW	0373	QS	24-08-1984		SZETO KIT FONG	MEMBER	1648	QS		08-03-1994
SO CHEE SING	MEMBER	0381	QS,PFM		06-11-1984	SZE-TO MAN	MEMBER	2855	BS		12-04-1999
SO CHI KEUNG	MEMBER	0759	QS		27-07-1987	SZETO NGA	MEMBER	1546	GP		08-03-1994
SO CHI KWAN	MEMBER	3454	GP		28-02-2002	SZETO SIU YIN ROY	MEMBER	4142	QS		25-11-2004
SO CHI KWONG	MEMBER	2661	QS		11-06-1998	SZETO TAK LOK	MEMBER	2791	GP		10-11-1998
SO CHUN HIN ALBERT	FELLOW	0283	GP,PD	27-09-1985	10-08-1984	SZETO WAI LIN WILLIAM	MEMBER	3773	BS,PFM		21-08-2003
SO CHUN WAH	MEMBER	5074	GP		24-07-2008	SZE-TO YEE WO	MEMBER	2715	QS		11-06-1998
SO CHUNG LAI DANNY	MEMBER	1961	GP		26-10-1995						
SO DAVID FERGUS YUFAI	MEMBER	0540	QS		26-09-1985	T					
SO FUNG YING	MEMBER	2384	GP		16-06-1997	TAI FUNG YIN	MEMBER	3316	QS		08-03-2001
SO HING WOH VICTOR	FELLOW	0013	GP	24-10-1990	11-06-1984	TAI HOI PUN	MEMBER	0990	BS,PFM		07-12-1989
SO HO MAN	MEMBER	4343	QS,PFM		11-08-2005	TAI KING LEUNG	MEMBER	4143	QS		25-11-2004
SO HONG KI SIMON	MEMBER	2292	QS		26-03-1997	TAI KOON HO DHUBAL	MEMBER	5200	GP		26-03-2009
SO HUNG FAI	FELLOW	0032	QS,PFM	02-04-1992	03-08-1984	TAI LAI SZE	MEMBER	3729	QS		20-02-2003
SO KA SING GARSON	MEMBER	0805	QS		03-03-1988	TAI MUT WAH	MEMBER	1428	GP		03-12-1992
SO KIN HO TERESA	MEMBER	3727	QS		20-02-2003	TAI PIK KIU	MEMBER	4680	QS		25-05-2006
SO KIN MAN	MEMBER	1809	QS		26-01-1995	TAI SIU TUNG	MEMBER	1802	QS		26-01-1995
SO KIN WAH	MEMBER	2913	QS,PFM		12-04-1999	TAI TIN SHING	MEMBER	0989	BS		07-12-1989
SO KWONG SANG	MEMBER	2565	GP		11-06-1998	TAI TZE LEUNG DANNY	MEMBER	1806	QS		26-01-1995
SO LAI WAH	MEMBER	5037	QS		27-03-2008	TAI WING KIN	MEMBER	0850	QS		01-07-1988
SO MAN CHEONG KENNETH	MEMBER	1522	LS		02-12-1993	TAI YUK SUM	MEMBER	2352	BS,PFM		16-06-1997
SO MAN HO KEVIN	MEMBER	3375	BS,PFM		08-11-2001	TAM BING MAN DENNY	FELLOW	0574	GP	11-06-1998	26-03-1986
SO MAN WAH	MEMBER	4283	QS		12-05-2005	TAM CHAN NIN PAUL	FELLOW	1897	BS	27-04-1995	
SO MEE HA BRENDA	MEMBER	0963	QS		04-07-1989	TAM CHE CHUNG DAVID	MEMBER	2018	QS		21-03-1996

Name	Class	HKIS No.	Division	Date FHKIS	Date MHKIS	Name	Class	HKIS No.	Division	Date FHKIS	Date MHKIS
TAM CHI YAN GREGORY	MEMBER	3457	GP		28-02-2002	TANG KING FAI	MEMBER	2809	GP		19-12-1998
TAM CHUN MAN	MEMBER	3072	BS,PFM		09-03-2000	TANG KING SHUN	MEMBER	3859	GP		27-02-2004
TAM CHUNG LEUNG JOHNNY	FELLOW	0599	QS	12-10-1994	26-03-1986	TANG KIT WAI	MEMBER	3201	BS		14-09-2000
TAM FUNG CHEUNG	MEMBER	0444	GP		09-03-1985	TANG KWAN LAM	MEMBER	0698	QS,PFM		27-03-1987
TAM HEE CHUNG LARRY	FELLOW	1757	GP	30-06-1994		TANG LAI YEE SANDY	MEMBER	2425	QS		16-06-1997
TAM HOI CHEUNG SIMON	MEMBER	3759	LS		22-05-2003	TANG LAI YING	FELLOW	0732	QS	20-02-1998	24-06-1987
TAM HOI TAI	MEMBER	4285	QS		12-05-2005	TANG LAI YING	MEMBER	4779	GP		25-01-2007
TAM KA HO	MEMBER	4681	QS		25-05-2006	TANG LAP WEI CONNOR	MEMBER	2426	QS		16-06-1997
TAM KA HO KENITH	MEMBER	1807	QS		26-01-1995	TANG LEE CHUNG	MEMBER	2466	GP		04-09-1997
TAM KA YEE EVA	MEMBER	3094	GP		09-03-2000	TANG LUEN TAI	MEMBER	1663	BS,PFM		08-03-1994
TAM KAI SHING STEVEN	MEMBER	2536	LS		11-12-1997	TANG LUNG PUI	MEMBER	2467	GP		04-09-1997
TAM KAM BIU	MEMBER	3217	LS		08-03-2001	TANG MAN LEUNG	MEMBER	3526	QS		28-02-2002
TAM KAM LUN	FELLOW	0382	QS	03-12-1992	10-11-1984	TANG MAN YEE	MEMBER	2335	QS		26-03-1997
TAM KIM MAN MARCO	MEMBER	4144	QS		25-11-2004	TANG MEI CHU	MEMBER	2987	QS		07-07-1999
TAM KIN CHUNG	MEMBER	1981	GP		28-12-1995	TANG MEI YAN	MEMBER	3860	GP		27-02-2004
TAM KIN NING	FELLOW	0318	QS	04-07-1996	12-09-1984	TANG PING FAI	FELLOW	0699	QS,PFM	16-05-2002	03-11-1986
TAM KIN PING	MEMBER	3223	QS		08-03-2001	TANG PING KEUNG EDWARD	MEMBER	4738	QS		23-11-2006
TAM KIN SHUNG	MEMBER	0541	QS		22-08-1985	TANG PING KIN	MEMBER	4682	QS		25-05-2006
TAM KONG LUN ALAN	MEMBER	3266	QS		08-03-2001	TANG PING KWONG	FELLOW	0647	GP	24-07-2008	29-10-1986
TAM KUI CHING	MEMBER	4102	GP		26-08-2004	TANG PO CHU NICOLE	MEMBER	0851	QS,PFM		01-07-1988
TAM KWOK LEUNG	MEMBER	3095	GP		09-03-2000	TANG SAU CHUN DOROTHY	MEMBER	0558	QS		03-02-1986
TAM KWOK SHING	MEMBER	1804	QS		26-01-1995	TANG SHUK MEI	MEMBER	3527	QS		28-02-2002
TAM LAP SHUN	MEMBER	0600	QS		17-03-1986	TANG SHUNG CHI	MEMBER	5120	BS		27-11-2008
TAM MAN YING	MEMBER	3524	QS		28-02-2002	TANG SIN YIU	FELLOW	0359	GP	21-03-1996	22-10-1984
TAM OI LIN	MEMBER	3730	QS		20-02-2003	TANG SIU KUEN	MEMBER	2185	GP		30-09-1996
TAM PO KUEN	MEMBER	2231	QS		26-03-1997	TANG SIU KWAN TERRY	MEMBER	1675	BS,PFM		08-03-1994
TAM PO YAN	MEMBER	5357	BS		26-11-2009	TANG SUI CHING	MEMBER	1416	QS		03-12-1992
TAM SHIU HONG	FELLOW	0708	GP,PFM	27-03-1987		TANG SZE KIN	FELLOW	2434	LS	23-07-2009	16-06-1997
TAM SIK CHAM	MEMBER	4189	GP		17-02-2005	TANG TAI PO	MEMBER	1350	LS		02-04-1992
TAM SIN HANG	MEMBER	3242	GP,PFM		08-03-2001	TANG TSANG	MEMBER	3044	QS		06-10-1999
TAM SING KI	FELLOW	0284	GP,PFM	06-10-1999	26-09-1984	TANG TSE YEUNG COLIN	MEMBER	3592	QS		21-11-2002
TAM SIU KEE	MEMBER	3348	GP		14-06-2001	TANG WAI CHING PATRICK	MEMBER	2810	GP,PFM		19-12-1998
TAM SIU LUN ALAN	MEMBER	1294	BS		04-12-1991	TANG WAI CHUN	MEMBER	2116	QS		04-07-1996
TAM SIU SUN	MEMBER	5088	QS		24-07-2008	TANG WAI KUEN RAYMOND	MEMBER	2914	QS		12-04-1999
TAM SIU WAN	MEMBER	0930	QS,PFM		06-06-1989	TANG WAI KWONG	MEMBER	1753	QS		30-06-1994
TAM TAT CHI	MEMBER	5261	QS		26-03-2009	TANG WING CHONG	MEMBER	3299	QS		08-03-2001
TAM WAI HUNG	MEMBER	5262	QS		26-03-2009	TANG WING KWAN	MEMBER	4960	GP		24-01-2008
TAM WAI KI	MEMBER	3236	BS		08-03-2001	TANG WING KWOK	MEMBER	2599	QS		11-06-1998
TAM WAI KWAN	MEMBER	2986	QS		07-07-1999	TANG WING LUN	FELLOW	0548	LS	12-09-1994	28-11-1985
TAM WAI LING MARY	MEMBER	2072	GP,PFM		21-03-1996	TANG WING MAN VERONICA	MEMBER	5263	QS		26-03-2009
TAM WAI SUM	MEMBER	0746	GP		29-07-1987	TANG WING PIU	MEMBER	2427	QS		16-06-1997
TAM WING CHEUNG	MEMBER	1110	BS		25-10-1990	TANG WING YEE	MEMBER	2468	GP,PFM		04-09-1997
TAM WING LOK	MEMBER	3525	QS		28-02-2002	TANG WING YU WINNIE	MEMBER	5298	BS		23-07-2009
TAM YAM PUI ARIEL	FELLOW	1602	GP	16-05-2002	08-03-1994	TANG YIK	MEMBER	2856	BS		12-04-1999
TAM YAU WA THOMAS	MEMBER	1280	GP		26-09-1991	TANG YIN HAR WENDY	MEMBER	1839	GP		15-03-1995
TAM YEE CHUNG	MEMBER	4221	QS		17-02-2005	TANG YIU CHEONG	MEMBER	2857	BS,PFM		12-04-1999
TAM YEE TAT	MEMBER	5060	BS		24-07-2008	TANG YIU KAU	MEMBER	3731	QS		20-02-2003
TAM YIU MING EUGENE	MEMBER	3205	LS		14-09-2000	TANG YORK WAN ANGELA	MEMBER	2272	BS		26-03-1997
TAM YIU SANG	MEMBER	1943	BS		12-09-1995	TANG YUK NGOR	MEMBER	3181	QS		08-06-2000
TAM YUN CHEONG	MEMBER	1144	BS,PFM		04-02-1991	TANG YUK TIM	MEMBER	2727	BS,PFM		11-06-1998
TAM YUNG LEONG	MEMBER	4365	QS		10-11-2005	TANNER MICHAEL SCOTT	FELLOW	0254	GP,PFM	12-10-1984	
TAN CHIN HOR	FELLOW	1055	LS	12-09-1994	19-06-1990	TARRANT ARTHUR EDWIN	MEMBER	0370	LS		14-11-1984
TAN LI LING JANE	MEMBER	5089	QS		24-07-2008	TAU YUK MING	MEMBER	1572	LS		01-04-1993
TAN YUI CHING JENNY	MEMBER	5173	BS		26-03-2009	TAYLOR ALEXANDER FORBES	MEMBER	1266	LS		26-09-1991
TANG CHEUK KUEN	MEMBER	3164	QS		08-06-2000	TAYLOR DONALD WILLIAM GERARD	MEMBER	2385	GP,PFM		16-06-1997
TANG CHI FAI DAVID	MEMBER	3113	QS		09-03-2000	TCHAO SHUK MAN ROSA	MEMBER	3861	GP		27-02-2004
TANG CHI HO VINCENT	MEMBER	4240	LS		12-05-2005	TEH AIK HONG	MEMBER	2428	QS		16-06-1997
TANG CHI KIN	MEMBER	2297	QS		26-03-1997	TENG CHUNG HSUAN CALLISTUS	MEMBER	1611	GP		08-03-1994
TANG CHI MAN	MEMBER	2019	QS		21-03-1996	TEOW WAI YEE	MEMBER	5039	QS		27-03-2008
TANG CHI WANG	MEMBER	5061	BS		24-07-2008	THAM MEI LAN JULIANA	MEMBER	3668	GP		20-02-2003
TANG CHING LUN	MEMBER	1205	QS		10-06-1991	TIN SIU KI ANTHONY	MEMBER	2186	GP		30-09-1996
TANG CHIU MAN	FELLOW	0951	GP,PFM	26-07-2007	04-07-1989	TIN YU YAN	MEMBER	4145	QS		25-11-2004
TANG CHUNG MING TERENCE	MEMBER	2480	GP		04-09-1997	TING YUEN CHUN ERIC	MEMBER	5264	QS		26-03-2009
TANG HAU KI	MEMBER	1404	BS,PFM		01-10-1992	TO BIK KWAN CATHERINE	MEMBER	4837	QS		22-03-2007
TANG HING CHEUNG	MEMBER	3810	QS		20-11-2003	TO CHI MING	FELLOW	0051	LS	26-01-1995	11-06-1984
TANG HO YAN	MEMBER	4316	GP		11-08-2005	TO KA YI	MEMBER	4916	LS		22-11-2007
TANG HOI KWAN	FELLOW	1049	BS	06-10-1999	26-04-1990	TO KAM FAI	MEMBER	2686	BS		11-06-1998
TANG HOI TIM	MEMBER	3667	GP		20-02-2003	TO KWAI CHIU JEFF	FELLOW	1185	QS	28-02-2002	24-04-1991
TANG HONG WAI	MEMBER	2702	LS		11-06-1998	TO KWOK WAI	MEMBER	3234	BS		08-03-2001
TANG HUNG KI	FELLOW	0198	BS	23-08-1984		TO MAN YEE	MEMBER	5265	QS		26-03-2009
TANG KA CHU	MEMBER	2184	GP		30-09-1996	TO SIU KI	MEMBER	4780	GP		25-01-2007
TANG KA MING	MEMBER	5297	BS		23-07-2009	TO WAI MAN	MEMBER	2988	QS		07-07-1999
TANG KAI CHEUNG	MEMBER	0131	GP		20-08-1984	TO WAI YIP ADRIAN	MEMBER	1342	GP		30-03-1992
TANG KAI SAN	MEMBER	1664	BS		08-03-1994	TO WU FAT	MEMBER	2595	QS		11-06-1998
TANG KAM CHUEN LIONEL	MEMBER	1941	LS		12-09-1995	TO YAT MING	MEMBER	0665	GP		23-01-1987
TANG KEE DUEN CHRISTOPHER	MEMBER	1601	GP,PFM		08-03-1994	TO YU HUNG ALVA	MEMBER	1492	GP		08-09-1993
TANG KI CHEUNG	FELLOW	0319	QS	20-11-2003	12-09-1984	TO YU KEI	MEMBER	3458	GP		28-02-2002
TANG KIN CHEONG	MEMBER	2020	BS		21-03-1996	TOGHER ANTHONY VINCENT	MEMBER	1503	GP		14-09-1993

Name	Class	HKIS No.	Division	Date FHKIS	Date MHKIS	Name	Class	HKIS No.	Division	Date FHKIS	Date MHKIS
TOH CHONG MENG PHILIP	FELLOW	0383	QS	10-07-1992	08-10-1984	TSANG TAK FAI ALBY	MEMBER	3460	GP		28-02-2002
TOH CHONG WENG TONY	MEMBER	1311	QS		04-12-1991	TSANG TAK MING PATRICK	FELLOW	0360	GP	26-09-1991	09-10-1984
TOH CHONG YUEN EDDIE	MEMBER	0384	QS		08-10-1984	TSANG TAT MING	MEMBER	4304	BS		11-08-2005
TONG CHAI LOK	MEMBER	3820	BS		27-02-2004	TSANG WAI HUNG	MEMBER	3671	GP,PFM		20-02-2003
TONG CHE SING RAYMOND	FELLOW	1122	QS	26-11-1990		TSANG WAI KEUNG SAVIO	MEMBER	3732	QS		20-02-2003
TONG CHONG YIN RONNIE	MEMBER	3259	QS		08-03-2001	TSANG WAI MAU PETER	MEMBER	0739	GP		24-06-1987
TONG CHUI YAN	MEMBER	5040	QS		27-03-2008	TSANG WAI YI	MEMBER	5266	QS		26-03-2009
TONG CHUN FAI	MEMBER	1220	GP		10-06-1991	TSANG YEE MAN	MEMBER	3922	QS		27-02-2004
TONG CHUN HO WILLIAM	MEMBER	1493	GP,PFM		08-09-1993	TSANG YUK CHUNG EDWIN	MEMBER	3461	GP,PFM		28-02-2002
TONG CHUN KAU	MEMBER	4603	GP		01-04-2006	TSANG YUK YIU	MEMBER	5267	QS		26-03-2009
TONG FAT KEUNG CHRIS	MEMBER	3920	QS		27-02-2004	TSE CHE WAH THOMAS	FELLOW	0320	QS	26-03-1997	12-09-1984
TONG KAM KONG JAMES	MEMBER	3669	GP		20-02-2003	TSE CHEUK MAN	MEMBER	4574	BS		01-04-2006
TONG KAM MAN	FELLOW	0224	BS	04-12-1991	20-08-1984	TSE CHI CHEUNG	MEMBER	0976	QS		08-09-1989
TONG KIN NING	MEMBER	4146	QS		25-11-2004	TSE CHI KIN	MEMBER	2929	BS,PFM		07-07-1999
TONG KING CHUNG	MEMBER	2664	GP		11-06-1998	TSE CHI MAN	MEMBER	2617	QS		11-06-1998
TONG KWAI HING	MEMBER	1710	LS		30-06-1994	TSE CHI MING	MEMBER	2555	BS		11-06-1998
TONG KWAN YUEN LAWRENCE	MEMBER	1781	LS		26-01-1995	TSE CHONG WANG WILLIE	MEMBER	0902	BS		06-03-1989
TONG KWOK WAI ANTHONY	MEMBER	3921	QS		27-02-2004	TSE CHU KWONG	MEMBER	2546	GP		09-01-1998
TONG LAP PUN	MEMBER	1154	BS		04-02-1991	TSE HOI ALEX	MEMBER	3462	GP		28-02-2002
TONG MAN KONG	MEMBER	4917	LS		22-11-2007	TSE HOK LIN	MEMBER	2626	QS,PFM		11-06-1998
TONG PAK YU	MEMBER	2891	GP		12-04-1999	TSE KA KEUNG	MEMBER	1543	GP		08-03-1994
TONG PING TAT	MEMBER	2692	BS,PFM		11-06-1998	TSE KA KI	MEMBER	4782	GP,PFM		25-01-2007
TONG SHEK YAN	MEMBER	2289	QS,PFM		26-03-1997	TSE KA YIU BYRON	MEMBER	3555	GP		16-05-2002
TONG SHIU KEE	MEMBER	4976	QS		24-01-2008	TSE KAI WING	MEMBER	0601	QS		12-03-1986
TONG TERESA	MEMBER	2811	GP		19-12-1998	TSE KAM MING	MEMBER	2556	BS		11-06-1998
TONG TUNG	MEMBER	1649	QS,PFM		08-03-1994	TSE KIN WAH	FELLOW	0133	GP,PFM	10-11-1998	20-08-1984
TONG WAI CHIU	MEMBER	1739	GP		30-06-1994	TSE KING FAI	MEMBER	4575	BS		01-04-2006
TONG WAI KEI	MEMBER	4683	QS		25-05-2006	TSE KWAN TAK	MEMBER	1120	QS		29-11-1990
TONG WAI KIN KENNETH	MEMBER	3670	GP,PFM		20-02-2003	TSE KWOK HUNG	MEMBER	1295	BS		14-12-1991
TONG WAI LEE	MEMBER	0419	GP		17-01-1985	TSE LAI PING	MEMBER	4190	GP		17-02-2005
TONG WAI MAN	MEMBER	3393	QS		08-11-2001	TSE LAP WA	MEMBER	1666	BS,PFM		08-03-1994
TONG WAI SHING JOSEPH	MEMBER	0187	QS		20-08-1984	TSE MAN CHI	MEMBER	3279	QS		08-03-2001
TONG WING SAU	MEMBER	4684	QS		25-05-2006	TSE MARK KWOK WAI	MEMBER	4891	LS		26-07-2007
TONG WO CHUNG	MEMBER	2587	QS		11-06-1998	TSE MUN CHING	MEMBER	2990	QS		07-07-1999
TONG YAU CHUEN	MEMBER	2776	LS		08-09-1998	TSE OI PING	MEMBER	3733	QS		20-02-2003
TONG YAU SING	MEMBER	1513	GP		02-12-1993	TSE PAK WING	MEMBER	2858	BS		12-04-1999
TONG YEE MAN	MEMBER	5174	BS		26-03-2009	TSE PUI KEI	MEMBER	1812	QS		26-01-1995
TONG YIU CHUNG	MEMBER	3096	GP,PFM		09-03-2000	TSE PUI PING	MEMBER	4222	QS		17-02-2005
TONG YUEN KING	MEMBER	0885	QS,PFM		28-11-1988	TSE SAU LAI VIVIANNE	MEMBER	2445	GP		16-06-1997
TONG YUEN MAN	MEMBER	1449	GP		01-04-1993	TSE SAU PIK	MEMBER	4841	QS		22-03-2007
TSAI KWOK HING	MEMBER	4838	QS		22-03-2007	TSE SEE LING	MEMBER	4961	GP		24-01-2008
TSANG CHEUNG CHUEN	FELLOW	0225	BS	16-06-1997	20-08-1984	TSE SEK CHUEN	MEMBER	1194	QS		10-06-1991
TSANG CHI CHIU	MEMBER	3394	QS		08-11-2001	TSE SIK KWAN ROSANNA	MEMBER	1335	GP		30-03-1992
TSANG CHI HONG	MEMBER	2386	GP,PFM		16-06-1997	TSE SIU MING STEPHEN	MEMBER	0834	BS		07-07-1988
TSANG CHI MING	MEMBER	2073	GP		21-03-1996	TSE SUET YAN PRISCILLA	MEMBER	2388	GP		16-06-1997
TSANG CHI SHING	MEMBER	5121	BS		27-11-2008	TSE WAI CHUEN	FELLOW	0285	GP	24-10-1990	15-10-1984
TSANG CHING LUN EDWIN	FELLOW	0251	PD	24-08-1984		TSE WAI HUNG	MEMBER	1607	GP,PFM		08-03-1994
TSANG CHUN TAT	MEMBER	3459	GP		28-02-2002	TSE WAI KIN	MEMBER	1780	LS		26-01-1995
TSANG CHUN YUI	MEMBER	1494	GP,PFM		08-09-1993	TSE WAI LEUNG	MEMBER	2245	GP,PFM		26-03-1997
TSANG CORINE WAN CHI	MEMBER	5157	BS		22-01-2009	TSE WAI SUEN	MEMBER	4223	QS		17-02-2005
TSANG FUNG	MEMBER	2273	BS		26-03-1997	TSE WAI YUEN	MEMBER	1906	QS		27-04-1995
TSANG HIN TONG	MEMBER	1352	QS		02-04-1992	TSE WAN SAM REBECCA	MEMBER	1050	GP		26-04-1990
TSANG HIN TONG	MEMBER	3256	QS,PFM		08-03-2001	TSE WILON	MEMBER	3463	GP,PFM		28-02-2002
TSANG HO ON FREDERICK	MEMBER	3209	QS		14-09-2000	TSE WING HO	MEMBER	2497	GP		04-09-1997
TSANG HON KAY	MEMBER	2336	QS		26-03-1997	TSE WING HO JEREMY	MEMBER	3239	BS,PFM		08-03-2001
TSANG KA KAU	MEMBER	1348	GP,PFM		30-03-1992	TSE WING KAI	MEMBER	4685	QS		25-05-2006
TSANG KA PUI PEGGY	MEMBER	2387	GP		16-06-1997	TSE WING MAU CLEMENT	MEMBER	4318	GP		11-08-2005
TSANG KAM MAN	MEMBER	3097	GP		09-03-2000	TSE WING SHEUNG DORIS	MEMBER	3022	GP		06-10-1999
TSANG KIM CHUNG	MEMBER	2274	BS		26-03-1997	TSEN YIU WAN	MEMBER	5123	BS		27-11-2008
TSANG KIN SUN	MEMBER	4781	GP		25-01-2007	TSIN CHUNG	MEMBER	1859	QS		15-03-1995
TSANG KWOK KEI DAVID	FELLOW	1052	QS	10-11-1998	26-04-1990	TSIN HOK YIN	MEMBER	2074	GP		21-03-1996
TSANG KWOK KUEN	MEMBER	4286	QS		12-05-2005	TSIN KIN MAN	MEMBER	0860	QS		01-09-1988
TSANG KWOK MING ROCK	MEMBER	1093	GP		13-09-1990	TSO HUNG LAP	MEMBER	2859	BS		12-04-1999
TSANG KWOK SUM	MEMBER	2892	GP		12-04-1999	TSO SIU HANG	MEMBER	1813	QS		26-01-1995
TSANG KWOK TONG	MEMBER	3128	QS		08-06-2000	TSO YEE MEI STEPHANIE	MEMBER	3293	QS		08-03-2001
TSANG LAI WAN	MEMBER	1383	GP		09-07-1992	TSOI CHEONG WAI	MEMBER	1911	LS		29-06-1995
TSANG MAN HEI	MEMBER	5122	BS		27-11-2008	TSOI KAM BOR	MEMBER	2804	BS,PFM		19-12-1998
TSANG MAN HUNG	MEMBER	4924	QS		22-11-2007	TSOI LAP SAN	MEMBER	3409	BS		28-02-2002
TSANG MU FAN MIMI	FELLOW	0027	GP	22-03-2007	22-06-1984	TSOI MAN PING	MEMBER	3395	QS		08-11-2001
TSANG PO KING	MEMBER	1244	BS		20-06-1991	TSOI PAK KAY	MEMBER	4147	QS		25-11-2004
TSANG PUI MAN	MEMBER	4839	QS		22-03-2007	TSOI RINA	FELLOW	3107	LS	26-07-2007	09-03-2000
TSANG PUI SHAN MARIA	MEMBER	2118	QS		04-07-1996	TSOI SHUK MEI	MEMBER	4962	GP		24-01-2008
TSANG PUI YAN	MEMBER	4840	QS		22-03-2007	TSOI TO WA	FELLOW	2443	QS	16-06-1997	
TSANG PUI YUEN	MEMBER	1509	BS		02-12-1993	TSOI TUNG	MEMBER	2724	GP		11-06-1998
TSANG SAU LAN	MEMBER	1952	GP,PFM		12-09-1995	TSOI WAI	MEMBER	3349	GP,PFM		14-06-2001
TSANG SIU CHEUNG GARY	MEMBER	4287	QS		12-05-2005	TSOI WAI MING	MEMBER	3148	QS		08-06-2000
TSANG SUN NAM	MEMBER	1312	QS		04-12-1991	TSOI WING FAI	MEMBER	1387	GP		09-07-1992
TSANG SZE KI	MEMBER	1683	QS		12-04-1994	TSOI WING YAN	MEMBER	0471	QS		04-05-1985

Name	Class	HKIS No.	Division	Date FHKIS	Date MHKIS	Name	Class	HKIS No.	Division	Date FHKIS	Date MHKIS
TSOI WING YIU DANIEL	MEMBER	1650	QS		08-03-1994	WAN SHIU WAH WILLIAM	MEMBER	0624	GP		25-07-1986
TSOI YEE MAN HAILY	MEMBER	3318	QS		08-03-2001	WAN SHUI CHEONG	MEMBER	1955	QS		12-09-1995
TSOI YEE SHAN MARIA	MEMBER	1732	GP,PFM		30-06-1994	WAN SIU HING	MEMBER	2308	QS,PFM		26-03-1997
TSOI YUK MAN	MEMBER	0602	QS		26-03-1986	WAN SZE KIT	MEMBER	5269	QS		26-03-2009
TSUI CHI HOU DANNY	MEMBER	1591	BS		03-06-1993	WAN TAT KWONG	MEMBER	1393	QS		10-07-1992
TSUI CHI HUNG	MEMBER	1727	GP		30-06-1994	WAN TEDMAN	MEMBER	4226	QS		17-02-2005
TSUI CHI KEUNG	MEMBER	1971	QS		26-10-1995	WAN WAI KUEN	FELLOW	1102	QS	15-08-2002	24-10-1990
TSUI CHI KEUNG	MEMBER	2389	GP,PFM		16-06-1997	WAN WAI LAM VIVIAN	MEMBER	1549	GP,PFM		08-03-1994
TSUI CHUNG KONG	FELLOW	0509	QS	05-06-1985		WAN WAI MING	MEMBER	2705	GP,PFM		11-06-1998
TSUI G KIN PAUL	MEMBER	4870	BS		26-07-2007	WAN WAI WING	MEMBER	4289	QS		12-05-2005
TSUI HO LEUNG	MEMBER	4842	QS		22-03-2007	WAN YUE HANG	MEMBER	3923	QS		27-02-2004
TSUI HO PATRICK	FELLOW	0226	BS,PFM	30-06-1994	20-08-1984	WAN YUE WAH	MEMBER	2189	GP		30-09-1996
TSUI HOI YUEN	MEMBER	3572	LS		15-08-2002	WAN YUE WANG	MEMBER	3924	QS		27-02-2004
TSUI KA KEI	MEMBER	4918	LS		22-11-2007	WANG MAN WAH CONNY	MEMBER	4703	BS,PFM		27-07-2006
TSUI KA KIM	MEMBER	2514	BS		04-09-1997	WANG SIN WING	MEMBER	2390	GP,PFM		16-06-1997
TSUI KA LAI	MEMBER	5333	QS		23-07-2009	WANG WILLIAM	MEMBER	0773	QS		19-11-1987
TSUI KIN TUNG TONY	MEMBER	0816	GP		05-12-1988	WAT NGAI KWONG	MEMBER	1141	BS		04-02-1991
TSUI KWOK KIN KELVIN	MEMBER	4319	GP		11-08-2005	WAT YUI PAN	MEMBER	5042	QS		27-03-2008
TSUI NGAI KEUNG	MEMBER	4224	QS		17-02-2005	WEBSTER SIMON CHARLES	MEMBER	2818	QS		19-12-1998
TSUI SHEK KUEN	MEMBER	0188	QS		20-08-1984	WHEATMAN CHARLES HUGH	MEMBER	1276	GP		26-09-1991
TSUI SIU KAI	MEMBER	3801	BS,PFM		20-11-2003	WILLIAMS RICHARD GARETH	FELLOW	0412	GP	20-12-1984	
TSUI SIU KUEN	FELLOW	2250	QS	26-03-1997		WING TAI WAI	MEMBER	3331	BS		14-06-2001
TSUI SIU LUNG	MEMBER	2860	BS,PFM		12-04-1999	WO WAI HONG DANNY	MEMBER	4731	GP		23-11-2006
TSUI WING HUNG	MEMBER	2718	QS		11-06-1998	WONG AH CHIN TAMMY	MEMBER	2916	QS		12-04-1999
TSUI YEE LOK GREGORY	MEMBER	2991	QS		07-07-1999	WONG BAY	FELLOW	0058	BS,PFM	11-06-1984	
TUEN CHUN SING	MEMBER	3862	GP		27-02-2004	WONG CHAK SUN	MEMBER	2225	GP,PFM		30-09-1996
TUEN SAI MAN	MEMBER	2337	QS		26-03-1997	WONG CHAU SHING KELVIN	MEMBER	2861	BS		12-04-1999
TULL CHUN KWOK JACKY	MEMBER	1523	LS		02-12-1993	WONG CHE KEUNG	MEMBER	1553	BS,PFM		01-04-1993
TUNG KWONG WAH	MEMBER	0771	QS		25-09-1987	WONG CHE KEUNG ANDY	MEMBER	5334	QS		23-07-2009
TUNG SIK YIN	MEMBER	1221	BS,PFM		10-06-1991	WONG CHEONG KIT	MEMBER	2391	GP		16-06-1997
TUNG YAU MING	FELLOW	1317	QS	25-11-2004	30-01-1992	WONG CHEONG MAN RAYMOND	MEMBER	1143	BS,PFM		04-02-1991
TUNG YIU CHIU MARIUS	MEMBER	1608	GP		08-03-1994	WONG CHEUK KI ERIC	MEMBER	2022	BS		21-03-1996
TURNER NICHOLAS SINCLAIR	MEMBER	4225	QS		17-02-2005	WONG CHEUK SIN	MEMBER	2392	GP,PFM		16-06-1997
						WONG CHI FUNG	MEMBER	5201	GP		26-03-2009
						WONG CHI KEUNG	MEMBER	5043	QS		27-03-2008
						WONG CHI KIN	MEMBER	2190	GP,PFM		30-09-1996
						WONG CHI KIN JESSE	MEMBER	1566	QS,PFM		01-04-1993
						WONG CHI LING ALICE	MEMBER	0978	GP		04-07-1989
						WONG CHI LOK	MEMBER	2119	QS		04-07-1996
						WONG CHI MAN	MEMBER	4346	QS		11-08-2005
						WONG CHI MING STANLEY	MEMBER	2120	QS		04-07-1996
						WONG CHI NAM	MEMBER	3734	QS		20-02-2003
						WONG CHI SHING KEITH	MEMBER	4783	GP		25-01-2007
						WONG CHI WAI	FELLOW	1017	QS	29-06-1995	13-03-1990
						WONG CHI WAI	MEMBER	1388	GP		09-07-1992
						WONG CHI WAI	MEMBER	2469	GP		04-09-1997
						WONG CHI WAI	MEMBER	3274	QS		08-03-2001
						WONG CHIK WING	FELLOW	0394	BS,PD	21-03-1996	01-12-1984
						WONG CHIN WAH	MEMBER	2936	GP,PFM		07-07-1999
						WONG CHIN YING	MEMBER	3925	QS		27-02-2004
						WONG CHING HANG	MEMBER	4353	GP		10-11-2005
						WONG CHING KEI	MEMBER	5322	LS		23-07-2009
						WONG CHING KIT	MEMBER	3926	QS		27-02-2004
						WONG CHING LOK CHRISTOPHER	MEMBER	2509	BS		04-09-1997
						WONG CHING MAN HELEN	MEMBER	0922	QS		06-03-1989
						WONG CHING YIN	MEMBER	3529	QS		28-02-2002
						WONG CHIT KWONG	MEMBER	2191	GP		30-09-1996
						WONG CHIU HUNG	MEMBER	1598	BS,PFM		03-06-1993
						WONG CHOI HA	MEMBER	1495	GP		08-09-1993
						WONG CHOK YIN	MEMBER	3530	QS		28-02-2002
						WONG CHONG YIP	MEMBER	5299	BS		23-07-2009
						WONG CHOR FAT	MEMBER	2992	QS		07-07-1999
						WONG CHOR YEE	MEMBER	4845	QS		22-03-2007
						WONG CHUNG FAI	MEMBER	2993	QS,PFM		07-07-1999
						WONG CHUN HONG	MEMBER	4886	GP		26-07-2007
						WONG CHUN MAN	MEMBER	3125	QS		08-06-2000
						WONG CHUN MAN	MEMBER	4290	QS		12-05-2005
						WONG CHUN SHIU	FELLOW	0256	GP	12-10-1984	
						WONG CHUN TUNG	MEMBER	4704	BS		27-07-2006
						WONG CHUN WAH	MEMBER	3168	QS		08-06-2000
						WONG CHUNG FAI	MEMBER	2994	QS		07-07-1999
						WONG CHUNG FAT	MEMBER	2918	QS		12-04-1999
						WONG CHUNG HANG	FELLOW	0158	LS	12-09-1994	16-08-1984
						WONG CHUNG KEE STEVE	MEMBER	0749	BS,PFM		29-07-1987
						WONG CHUNG PAK	MEMBER	3736	QS		20-02-2003
						WONG CHUNG WAI	MEMBER	3203	BS		14-09-2000
						WONG CHUNG WAI MICHAEL	MEMBER	2470	GP		04-09-1997
						WONG CHUNG YAN	MEMBER	4687	QS		25-05-2006

Name	Class	HKIS No.	Division	Date FHKIS	Date MHKIS	Name	Class	HKIS No.	Division	Date FHKIS	Date MHKIS
WONG CHUNG YIN	MEMBER	1145	BS		04-02-1991	WONG KWOK CHUN	MEMBER	0886	QS		28-11-1988
WONG DIN MAN	MEMBER	4366	QS		10-11-2005	WONG KWOK FAI	MEMBER	2023	BS		21-03-1996
WONG ETON	MEMBER	2503	QS		04-09-1997	WONG KWOK HUNG	MEMBER	1347	GP		30-03-1992
WONG FAY PANG	FELLOW	0008	GP	11-06-1984		WONG KWOK KEUNG	MEMBER	2688	QS		11-06-1998
WONG FUNG SANG	MEMBER	4906	BS		27-09-2007	WONG KWOK KUEN	MEMBER	1872	QS		27-04-1995
WONG HEI MAN	MEMBER	4604	GP		01-04-2006	WONG KWOK LEUNG	MEMBER	1662	QS		08-03-1994
WONG HEUNG KIU TINA	MEMBER	3098	GP		09-03-2000	WONG KWOK MING	MEMBER	2737	BS,PFM		11-06-1998
WONG HING CHEUNG	MEMBER	1838	GP		15-03-1995	WONG KWOK PING	MEMBER	1552	BS		01-04-1993
WONG HING WAH	MEMBER	4919	PFM		22-11-2007	WONG KWOK SANG	MEMBER	1072	QS		18-07-1990
WONG HO	MEMBER	3927	QS		27-02-2004	WONG KWOK SUM	MEMBER	3811	QS		20-11-2003
WONG HO FAI	MEMBER	3863	GP		27-02-2004	WONG KWOK TUNG THOMAS	MEMBER	0852	QS		01-07-1988
WONG HO FAN	MEMBER	2648	GP,PFM		11-06-1998	WONG KWOK TUNG TONY	MEMBER	3928	QS		27-02-2004
WONG HO MAN	MEMBER	4237	BS		12-05-2005	WONG KWONG ON	MEMBER	0605	QS		17-03-1986
WONG HO MING	MEMBER	2100	GP,PFM,PD		21-03-1996	WONG KWONG SANG	FELLOW	0066	GP	11-06-1984	
WONG HO MING AUGUSTINE	FELLOW	0648	GP	28-12-1995		WONG KWONG SANG	FELLOW	0228	BS,PFM	27-04-1995	20-08-1984
WONG HO MING DANIEL	MEMBER	3216	BS		08-03-2001	WONG LAI CHU PHOEBE	MEMBER	2393	GP		16-06-1997
WONG HOI KI MEMFUS	FELLOW	0364	GP,PFM	14-03-1991	22-10-1984	WONG LAI HUNG CATHERINE	MEMBER	3575	GP,PFM		21-11-2002
WONG HOI KIT WILFRED	MEMBER	2275	BS,PFM		26-03-1997	WONG LAI MEI	MEMBER	4740	QS		23-11-2006
WONG HOI LING	MEMBER	1104	QS		24-10-1990	WONG LAI PING	MEMBER	0740	GP		24-06-1987
WONG HOI YIN	MEMBER	3531	QS		28-02-2002	WONG LAI PING	MEMBER	2591	QS		11-06-1998
WONG HOK KAN	MEMBER	1957	QS		12-09-1995	WONG LAI SHAN	MEMBER	2476	GP		04-09-1997
WONG HON CHUNG WINSON	MEMBER	3532	QS,PFM		28-02-2002	WONG LAI YI	MEMBER	4847	QS		22-03-2007
WONG HUNG	MEMBER	2533	GP		11-12-1997	WONG LAM HAR	MEMBER	2024	QS		21-03-1996
WONG JEN YIN JEFFREY	MEMBER	5091	QS		24-07-2008	WONG LAP HO	MEMBER	4963	GP		24-01-2008
WONG JENNY	MEMBER	2785	BS,PFM		10-11-1998	WONG LAW FAI	MEMBER	0794	QS		18-01-1988
WONG KA CHEUNG MARCO	MEMBER	3673	GP		20-02-2003	WONG LEUNG KIN	MEMBER	3784	GP		21-08-2003
WONG KA CHI	MEMBER	5062	BS		24-07-2008	WONG LEUNG YAU JIMMY	MEMBER	2193	GP,PFM		30-09-1996
WONG KA FAI	MEMBER	3396	QS		08-11-2001	WONG LING HON	MEMBER	4848	QS		22-03-2007
WONG KA HONG	MEMBER	1401	GP		01-10-1992	WONG LING YAN PHILIP	MEMBER	4933	BS		24-01-2008
WONG KA KUI	MEMBER	1499	BS		08-09-1993	WONG LOI FAT ALEX	FELLOW	2133	BS	27-02-2004	30-09-1996
WONG KA MING ANDREW	MEMBER	3305	QS		08-03-2001	WONG LOI KI	MEMBER	4367	QS		10-11-2005
WONG KA PING	MEMBER	4291	QS		12-05-2005	WONG LOK SZE	MEMBER	4228	QS		17-02-2005
WONG KA WAI GLORY	MEMBER	5300	BS		23-07-2009	WONG MAN HONG	MEMBER	2557	BS		11-06-1998
WONG KA WAI GRACE	MEMBER	1497	GP		08-09-1993	WONG MAN HONG	MEMBER	4849	QS		22-03-2007
WONG KA YI	MEMBER	3410	BS,PFM		28-02-2002	WONG MAN LUNG	MEMBER	2025	BS,PFM		21-03-1996
WONG KAI CHIU	MEMBER	2216	QS		30-09-1996	WONG MAN SHUN	MEMBER	5045	QS		27-03-2008
WONG KAI HO	MEMBER	4292	QS		12-05-2005	WONG MAN WAI	MEMBER	2243	BS		26-03-1997
WONG KAI LEUNG	MEMBER	0458	QS		01-02-1985	WONG MAN WAI	MEMBER	4605	GP		01-04-2006
WONG KAI LIM	MEMBER	4293	QS		12-05-2005	WONG MAN YI	MEMBER	3464	GP,PFM		28-02-2002
WONG KAM FAI RAYMUND	MEMBER	2471	GP,PFM		04-09-1997	WONG MAT LUEN MARTIN	MEMBER	1915	QS		29-06-1995
WONG KAM FUNG	MEMBER	2537	LS		11-12-1997	WONG MAU ON FELIX	MEMBER	3929	QS		27-02-2004
WONG KAM LING CANDY	MEMBER	5301	BS		23-07-2009	WONG MEE HEUNG	MEMBER	1022	QS		13-03-1990
WONG KAM MING	MEMBER	1674	BS		08-03-1994	WONG MEI KI	MEMBER	5046	QS		27-03-2008
WONG KAM PING VINCENT	MEMBER	2340	QS		26-03-1997	WONG MEI LIN	MEMBER	1272	GP,PFM		26-09-1991
WONG KAM SING	MEMBER	0227	BS		22-08-1984	WONG MEI LING	MEMBER	1526	QS		02-12-1993
WONG KAM SING	MEMBER	1448	GP		01-04-1993	WONG MEI TIN LOUISE	MEMBER	4688	QS		25-05-2006
WONG KAM TIGN AMBROSE	MEMBER	0603	QS		17-03-1986	WONG MEI YAN MICHELLE	MEMBER	5202	GP		26-03-2009
WONG KAM WAH	MEMBER	2276	BS		26-03-1997	WONG MEI YEE	MEMBER	4850	QS		22-03-2007
WONG KAM WING	MEMBER	3556	GP		16-05-2002	WONG MING BUN KENNY	MEMBER	1858	QS		15-03-1995
WONG KAN WAH	MEMBER	2572	LS		11-06-1998	WONG MING CHU	MEMBER	2394	GP		16-06-1997
WONG KAR MAN CARMEN	MEMBER	4887	GP		26-07-2007	WONG MING DAK	MEMBER	1013	LS		13-03-1990
WONG KEI TSUN	MEMBER	2430	QS		16-06-1997	WONG MING KWAN	MEMBER	1968	GP		26-10-1995
WONG KEI YIP	MEMBER	2192	GP		30-09-1996	WONG MING TIM	MEMBER	2194	GP		30-09-1996
WONG KI NI	MEMBER	4846	QS		22-03-2007	WONG MING WONG	MEMBER	0606	QS		26-03-1986
WONG KIM BON	MEMBER	0790	GP		18-01-1988	WONG MIU LAN	MEMBER	2658	QS		11-06-1998
WONG KIM MAN	MEMBER	5270	QS		26-03-2009	WONG MO YIN	MEMBER	4606	GP		01-04-2006
WONG KIN	MEMBER	2900	LS		12-04-1999	WONG MOON CHUNG	MEMBER	1021	QS		13-03-1990
WONG KIN BONG	MEMBER	2566	GP		11-06-1998	WONG NG CHAU TONY	MEMBER	1297	BS		04-12-1991
WONG KIN HANG	MEMBER	5271	QS		26-03-2009	WONG NGA CHI	MEMBER	4352	BS		10-11-2005
WONG KIN HO	MEMBER	5044	QS		27-03-2008	WONG NGAR YUE JOANNE	MEMBER	2195	GP		30-09-1996
WONG KIN KEUNG	MEMBER	4739	QS		23-11-2006	WONG OI YAN JENNY	MEMBER	3738	QS		20-02-2003
WONG KIN SUN	MEMBER	0702	QS		13-03-1987	WONG ON PING	MEMBER	3533	QS		28-02-2002
WONG KIN WAI	MEMBER	3737	QS		20-02-2003	WONG PIK WA	MEMBER	3785	GP		21-08-2003
WONG KIN YAN	MEMBER	3280	QS		08-03-2001	WONG PING HUNG	MEMBER	0636	QS		24-09-1986
WONG KIN YEE	MEMBER	3073	BS,PFM		09-03-2000	WONG PING KAM	MEMBER	2395	GP		16-06-1997
WONG KIN YIP	MEMBER	1669	BS		08-03-1994	WONG PING LAM	MEMBER	0669	LS		23-01-1987
WONG KIN YIP	MEMBER	3864	GP		27-02-2004	WONG PING SIN	MEMBER	2505	QS		04-09-1997
WONG KING MAN	MEMBER	4227	QS		17-02-2005	WONG PING TAK	MEMBER	4121	GP		25-11-2004
WONG KING SUM	MEMBER	4784	GP		25-01-2007	WONG PING YEE NATALIS	MEMBER	3930	QS		27-02-2004
WONG KING WAN CANNON	MEMBER	1296	BS		14-12-1991	WONG PO KWONG	MEMBER	2075	GP		21-03-1996
WONG KING YUE CLEMENT	MEMBER	5175	BS		26-03-2009	WONG PO KWONG	MEMBER	4851	QS		22-03-2007
WONG KIT SZE	MEMBER	3774	BS		21-08-2003	WONG PO LUEN	MEMBER	1869	GP		15-03-1995
WONG KIT YEE	MEMBER	4913	BS		22-11-2007	WONG PUI HANG	MEMBER	3739	QS		20-02-2003
WONG KOON HUNG ALBERT	MEMBER	2893	GP,PFM		12-04-1999	WONG PUI SZE DORIS	MEMBER	3931	QS		27-02-2004
WONG KOON KAU	MEMBER	0604	QS,PFM		06-03-1986	WONG PUI WAH	MEMBER	2541	QS		11-12-1997
WONG KUN YUNG	MEMBER	2759	LS		11-06-1998	WONG PUI YEE	FELLOW	0230	BS	20-02-2003	20-08-1984
WONG KWAI SANG	MEMBER	4354	GP,PFM		10-11-2005	WONG PUI YEE	MEMBER	3099	GP		09-03-2000
WONG KWOK CHI	MEMBER	2930	BS,PFM		07-07-1999	WONG PUI YU AMY	MEMBER	3109	LS		09-03-2000

Name	Class	HKIS No.	Division	Date FHKIS	Date MHKIS	Name	Class	HKIS No.	Division	Date FHKIS	Date MHKIS
WONG SAI KUEN	MEMBER	1714	BS		30-06-1994	WONG WAI LING	MEMBER	2076	GP		21-03-1996
WONG SAI LUN	MEMBER	0140	GP,PFM		20-08-1984	WONG WAI LUNG	MEMBER	5048	QS		27-03-2008
WONG SAI MAN SIMON	MEMBER	1512	GP,PFM		02-12-1993	WONG WAI MAN EMILY	MEMBER	4320	GP		11-08-2005
WONG SAI NING	FELLOW	0229	BS,PFM	21-03-1996	20-08-1984	WONG WAI MING	MEMBER	2800	QS		10-11-1998
WONG SAI YAU GORDON	MEMBER	1082	BS		13-09-1990	WONG WAI NGA	MEMBER	3314	QS		08-03-2001
WONG SAMUEL KWOK HAY	MEMBER	4347	QS		11-08-2005	WONG WAI PING	MEMBER	3865	GP		27-02-2004
WONG SAN SAMSON	FELLOW	0043	BS,PFM	02-08-1989	11-06-1984	WONG WAI PING	MEMBER	3161	QS		08-06-2000
WONG SAU LAN	MEMBER	3786	GP		21-08-2003	WONG WAI PING	MEMBER	5158	BS		22-01-2009
WONG SE KING PETER	FELLOW	1298	BS,PFM	22-01-2009	04-12-1991	WONG WAI SHAN	MEMBER	3787	GP		21-08-2003
WONG SEUNG FAI	MEMBER	1879	GP		27-04-1995	WONG WAI SUM	MEMBER	2217	QS		30-09-1996
WONG SHAN LING	MEMBER	3740	QS		20-02-2003	WONG WAI SZE	MEMBER	3465	GP		28-02-2002
WONG SHEK SAU EDDIE	MEMBER	5125	BS		27-11-2008	WONG WAI TAT	MEMBER	2773	GP		08-09-1998
WONG SHING ALAN	FELLOW	2687	BS,PFM	27-03-2008	11-06-1998	WONG WAI TUNG DONALD	FELLOW	0703	QS	07-07-1999	03-03-1987
WONG SHING SUM	MEMBER	3932	QS		27-02-2004	WONG WAI YEE CHRISTINA	MEMBER	5273	QS		26-03-2009
WONG SHING TAK	MEMBER	3534	QS		28-02-2002	WONG WAI YEE MINNIE	MEMBER	4230	QS		17-02-2005
WONG SHING WAI	MEMBER	4229	QS		17-02-2005	WONG WAI YIN	MEMBER	3235	BS,PFM		08-03-2001
WONG SHIU FU	MEMBER	1409	GP		01-10-1992	WONG WAI YING VIVIAN	MEMBER	3788	GP		21-08-2003
WONG SHIU KEUNG	MEMBER	1653	QS		08-03-1994	WONG WING CHEUNG	MEMBER	3261	QS		08-03-2001
WONG SHU KAU	MEMBER	3741	QS		20-02-2003	WONG WING CHEUNG DENNIS	MEMBER	1983	BS,PFM		28-12-1995
WONG SHU WING	MEMBER	1654	QS		08-03-1994	WONG WING CHI	MEMBER	3934	QS		27-02-2004
WONG SHUET CHING SHIRLEY TIMBO	MEMBER	4852	QS		22-03-2007	WONG WING CHI VICKIE	MEMBER	2041	BS,PFM		21-03-1996
WONG SHUI KUEN	MEMBER	2026	QS		21-03-1996	WONG WING HA	MEMBER	4964	GP		24-01-2008
WONG SHUI WEN	MEMBER	5358	BS		26-11-2009	WONG WING HONG	MEMBER	1422	QS		03-12-1992
WONG SHUI YUNG PHYLLIS	MEMBER	4191	GP		17-02-2005	WONG WING HONG	MEMBER	1550	GP,PFM		01-04-1993
WONG SHUK CHUN AMY	MEMBER	1374	GP		09-07-1992	WONG WING HONG	MEMBER	3789	GP,PFM		21-08-2003
WONG SHUK LING ALICE	MEMBER	1814	QS		26-01-1995	WONG WING KAN	MEMBER	2196	GP		30-09-1996
WONG SHUN KIT	MEMBER	0141	GP		20-08-1984	WONG WING LAM	MEMBER	1385	GP		09-07-1992
WONG SI LAI	MEMBER	3933	QS		27-02-2004	WONG WING LIM	MEMBER	0893	BS		24-01-1989
WONG SIN YEE	MEMBER	0486	GP,PFM		27-04-1985	WONG WING MAN	MEMBER	5359	BS		26-11-2009
WONG SING MING	MEMBER	1776	GP		26-01-1995	WONG WING ON	MEMBER	3024	GP		06-10-1999
WONG SIU CHUN CLARA	MEMBER	0835	BS		07-07-1988	WONG WING SUET	MEMBER	3214	QS		09-11-2000
WONG SIU HON ADDI	MEMBER	2396	GP,PFM		16-06-1997	WONG WING SUN	MEMBER	2510	BS,PFM		04-09-1997
WONG SIU HUNG	MEMBER	1668	BS		08-03-1994	WONG WING SZE	MEMBER	4691	QS		25-05-2006
WONG SIU HUNG	MEMBER	1902	QS		27-04-1995	WONG WING YAM	MEMBER	5274	QS		26-03-2009
WONG SIU MEI	MEMBER	3593	QS		21-11-2002	WONG YAN YAN	MEMBER	1151	BS		04-02-1991
WONG SIU WAI	MEMBER	4192	GP		17-02-2005	WONG YAU CHUNG ROBERT	MEMBER	1279	GP		26-09-1991
WONG SIU WING	MEMBER	4853	QS		22-03-2007	WONG YEE KI JIMMY	FELLOW	1105	QS	27-05-2004	24-10-1990
WONG SIU YEE	MEMBER	2894	GP		12-04-1999	WONG YEUK LAN	MEMBER	2027	QS		21-03-1996
WONG SUET FONG	MEMBER	1299	BS,PFM		04-12-1991	WONG YIM KUK	MEMBER	4231	QS		17-02-2005
WONG SUET LAI	MEMBER	1691	QS		30-06-1994	WONG YIN LUNG	MEMBER	1402	GP		01-10-1992
WONG SUET MING TAMMY	MEMBER	0887	QS		24-01-1989	WONG YIN SHAN	MEMBER	4855	QS		22-03-2007
WONG SZE NGA	MEMBER	4934	BS		24-01-2008	WONG YIN WAI	MEMBER	5302	BS		23-07-2009
WONG SZE PING	MEMBER	2996	QS		07-07-1999	WONG YING KIT	MEMBER	3049	LS		01-12-1999
WONG SZE PING	MEMBER	3812	QS		20-11-2003	WONG YING KIT	MEMBER	3184	QS		08-06-2000
WONG SZE PING	MEMBER	2995	QS,PFM		07-07-1999	WONG YIU CHO	MEMBER	2028	QS		21-03-1996
WONG TAK CHI	MEMBER	3034	QS		06-10-1999	WONG YIU CHO JOE	MEMBER	0806	QS		03-12-1988
WONG TAK CHI	MEMBER	4689	QS		25-05-2006	WONG YIU CHO JOSEPH	MEMBER	3472	LS		28-02-2002
WONG TAK HUNG	MEMBER	3290	QS		08-03-2001	WONG YIU HUNG	FELLOW	0286	GP	30-09-1996	02-08-1984
WONG TAK KEUNG	MEMBER	5092	QS		24-07-2008	WONG YIU LAN SUSANNA	MEMBER	2937	GP		07-07-1999
WONG TAK ON	MEMBER	1332	QS		30-01-1992	WONG YU ON	MEMBER	3535	QS		28-02-2002
WONG TAK SHING	MEMBER	1184	QS		24-04-1991	WONG YUEN CHIN TZENA	MEMBER	3935	QS		27-02-2004
WONG TAK WAH	MEMBER	1603	GP,PFM		08-03-1994	WONG YUEN CHEUNG	MEMBER	1604	GP		08-03-1994
WONG TAK YUN	MEMBER	4984	GP		27-03-2008	WONG YUEN LING JESSICA	MEMBER	2029	BS		21-03-1996
WONG TANSAN	MEMBER	2862	BS,PFM		12-04-1999	WONG YUMER MAN CANDY	MEMBER	5303	BS		23-07-2009
WONG TAT WING DAVID	MEMBER	1455	QS		03-06-1993	WONG YUEN WAH	MEMBER	4965	GP		24-01-2008
WONG THIEN NYEN	FELLOW	0623	LS	10-06-1991	25-07-1986	WONG YUET KWAN MANDY	MEMBER	2077	GP		21-03-1996
WONG TIN YU	MEMBER	0468	QS		28-03-1985	WONG YUET NGAN	MEMBER	2078	GP		21-03-1996
WONG TSZ CHOI	MEMBER	4607	GP		01-04-2006	WONG YUI SHING	MEMBER	4576	BS		01-04-2006
WONG TSZ HONG	MEMBER	3008	BS,PFM		06-10-1999	WONG YUK LEUNG	MEMBER	1417	LS		03-12-1992
WONG TSZ PUN TANDY	MEMBER	4690	QS		25-05-2006	WONG YUN WAH	MEMBER	2901	LS		12-04-1999
WONG TSZ WING	MEMBER	5047	QS		27-03-2008	WONG YUNG SHING	MEMBER	1542	GP		08-03-1994
WONG TSZ YIP	MEMBER	1610	GP,PFM		08-03-1994	WOO CHI MAN	MEMBER	2801	QS		10-11-1998
WONG TUNG WA	MEMBER	4985	GP		27-03-2008	WOO CHI TONG	MEMBER	2717	QS		11-06-1998
WONG TUNG WAI RICARDO	FELLOW	0199	BS	24-08-1984		WOO CHI YUEN	MEMBER	3025	GP		06-10-1999
WONG TZE MIN NOEL	MEMBER	2040	BS		21-03-1996	WOO CHUN TONG	MEMBER	4871	BS		26-07-2007
WONG VINCENT	MEMBER	5272	QS		26-03-2009	WOO KA MING	MEMBER	5304	BS		23-07-2009
WONG WAI	MEMBER	4854	QS		22-03-2007	WOO KAM TONG	MEMBER	1682	QS		12-04-1994
WONG WAI CHING DAISY	MEMBER	1736	GP		30-06-1994	WOO KAM WAI DEREK	FELLOW	0375	QS,PFM	09-11-1984	
WONG WAI CHOI GEORGE	FELLOW	0374	QS	06-11-1984		WOO KWAN YEE	MEMBER	3742	QS		20-02-2003
WONG WAI CHUNG PASSY	MEMBER	4103	GP		26-08-2004	WOO MAN KI	MEMBER	4232	QS		17-02-2005
WONG WAI IP	MEMBER	0321	QS		12-09-1984	WOO MAN KING	MEMBER	0610	QS		06-05-1986
WONG WAI KEUNG	MEMBER	4294	QS		12-05-2005	WOO MIU CHONG	MEMBER	1129	QS		04-02-1991
WONG WAI KIT	MEMBER	2863	BS,PFM		12-04-1999	WOO MONA	FELLOW	0365	GP	16-06-1997	14-11-1984
WONG WAI KONG	MEMBER	2864	BS,PFM		12-04-1999	WOO SHIH YUNG ALICE	MEMBER	2341	QS		26-03-1997
WONG WAI KUEN	MEMBER	0747	GP		29-07-1987	WOO TIM	MEMBER	4104	GP		26-08-2004
WONG WAI KUEN	MEMBER	1857	QS		15-03-1995	WOO WEI MING	MEMBER	4966	GP		24-01-2008
WONG WAI KWONG	MEMBER	1712	QS		30-06-1994	WOO WING SUM SAMUEL	MEMBER	4122	GP		25-11-2004
WONG WAI LEUNG	MEMBER	3100	GP,PFM		09-03-2000	WOODROFFE BARRY JONATHAN CLAYTON	FELLOW	0007	GP	11-06-1984	

Name	Class	HKIS No.	Division	Date FHKIS	Date MHKIS	Name	Class	HKIS No.	Division	Date FHKIS	Date MHKIS
WOODS MARTIN	MEMBER	2134	BS		30-09-1996	YEE PIK SAN	MEMBER	1498	GP		08-09-1993
WOOTEN IAN FREDERICK	MEMBER	1174	LS		02-04-1991	YENG WA HUNG	MEMBER	2757	GP		11-06-1998
WU CHEUK NAM	MEMBER	5203	GP		26-03-2009	YEUNG CHEONG FAI	MEMBER	4693	QS		25-05-2006
WU CHI KEUNG ANDY	FELLOW	0666	GP,PFM	29-06-1995	23-01-1987	YEUNG CHEUK MAN DANNY	MEMBER	2574	LS		11-06-1998
WU CHIU FUJ	MEMBER	1725	GP		30-06-1994	YEUNG CHEUNG WAH	MEMBER	1356	QS		02-04-1992
WU CHUN YEUNG FREDERICK	MEMBER	3743	QS		20-02-2003	YEUNG CHI CHING	MEMBER	2031	QS		21-03-1996
WU HO SHUN	MEMBER	1681	QS		12-04-1994	YEUNG CHO YAU	MEMBER	2398	GP,PFM		16-06-1997
WU HON CHEUNG ARTHUR	MEMBER	3821	BS		27-02-2004	YEUNG CHUEN KWONG	MEMBER	2865	BS		12-04-1999
WU KAM FAI	MEMBER	2781	QS		08-09-1998	YEUNG CHUN HING	MEMBER	5176	BS		26-03-2009
WU KAM MING	MEMBER	1245	GP		24-06-1991	YEUNG CHUNG MING MATTHEW	MEMBER	4105	GP		26-08-2004
WU KAN CHI	MEMBER	3674	GP		20-02-2003	YEUNG FUK MING	MEMBER	1870	QS		27-04-1995
WU KIM MAN CLEMENT	MEMBER	2786	BS,PFM		10-11-1998	YEUNG FUNG DAVID	MEMBER	3035	QS		06-10-1999
WU MAN FAI	MEMBER	3173	QS		08-06-2000	YEUNG HAK WING	MEMBER	0733	QS		24-06-1987
WU MAN KEUNG	MEMBER	4935	BS		24-01-2008	YEUNG HENRY	MEMBER	4981	BS		27-03-2008
WU MAN YUK	MEMBER	2542	QS		11-12-1997	YEUNG HO CHUEN	MEMBER	3757	BS,PFM		22-05-2003
WU MING FUNG	MEMBER	0784	BS,PFM		18-01-1988	YEUNG HOI YAN	MEMBER	2895	GP		12-04-1999
WU MOON HOI MARCO	FELLOW	0087	GP,PFM,PD	30-07-1984		YEUNG IM	MEMBER	4694	QS		25-05-2006
WU SHEK CHEONG BERNARD	FELLOW	0795	QS	21-08-2003	18-01-1988	YEUNG KA CHUN CALTON	MEMBER	4348	QS		11-08-2005
WU SHUK MAN ANNA	MEMBER	5063	BS		24-07-2008	YEUNG KA HONG	MEMBER	2774	GP,PFM		08-09-1998
WU SHUN CHI	MEMBER	3536	QS		28-02-2002	YEUNG KA LAI	MEMBER	3790	GP,PD		21-08-2003
WU SIU BING	MEMBER	1579	GP		01-04-1993	YEUNG KA LUN ALAN	MEMBER	3567	BS		15-08-2002
WU SIU KEUNG TERENCE	MEMBER	1856	QS		15-03-1995	YEUNG KA MAN	MEMBER	0704	QS		31-10-1986
WU SUI LEUNG	MEMBER	2573	LS		11-06-1998	YEUNG KA MAN	MEMBER	5276	QS		26-03-2009
WU SUK KEUNG	MEMBER	0345	BS,PFM		22-10-1984	YEUNG KA MAN	MEMBER	5306	BS		23-07-2009
WU TIEN SUM	MEMBER	0611	QS		17-04-1986	YEUNG KA MING CHARLES	MEMBER	4695	QS		25-05-2006
WU WAI MING	MEMBER	2342	QS		26-03-1997	YEUNG KAI HUNG	MEMBER	2431	QS		16-06-1997
WU WING KIN	MEMBER	3609	BS,PFM		20-02-2003	YEUNG KAI YU FRANKI	FELLOW	0607	QS	11-12-1997	20-03-1986
WU YICK HUNG HELEN	MEMBER	3466	GP		28-02-2002	YEUNG KAM LAN	MEMBER	1805	QS		26-01-1995
WU YIU BUN VINCENT	FELLOW	0376	QS	09-11-1984		YEUNG KAR KUI	MEMBER	1243	BS		10-06-1991
WU YUK LAM	MEMBER	2030	BS,PFM		21-03-1996	YEUNG KAR LOK	MEMBER	2117	QS		04-07-1996
WUN KA TSUN	MEMBER	3104	GP		09-03-2000	YEUNG KIN FAI	FELLOW	0371	LS	11-06-1998	22-11-1984
WYATT JULIAN GORDON	MEMBER	2819	PD,PFM		19-12-1998	YEUNG KIN MAN	MEMBER	2399	GP,PFM		16-06-1997
Y						YEUNG KIN NGAI JERRY	MEMBER	3263	QS		08-03-2001
YAM FUNG	MEMBER	5275	QS		26-03-2009	YEUNG KIU SING	MEMBER	5204	GP		26-03-2009
YAM HON FUN	MEMBER	3028	LS		06-10-1999	YEUNG KWOK PO	MEMBER	1061	BS		19-06-1990
YAM KWAN SUM	MEMBER	1656	QS		08-03-1994	YEUNG LEUNG KIN	MEMBER	2920	QS		12-04-1999
YAM KWOK WAH	MEMBER	0322	QS		12-09-1984	YEUNG MA LING JOHN	MEMBER	1742	GP		30-06-1994
YAM PUI MAN	MEMBER	5126	BS		27-11-2008	YEUNG MAN KAI	FELLOW	2638	BS,PFM	24-01-2008	11-06-1998
YAM SAI LING	MEMBER	2397	GP		16-06-1997	YEUNG MAN SING	FELLOW	1003	QS	14-09-2000	01-12-1989
YAM TAI MING DAWIN	MEMBER	5305	BS		23-07-2009	YEUNG MAN YIN	MEMBER	5205	GP		26-03-2009
YAM WING FAI	FELLOW	0670	LS	30-06-1994	28-11-1986	YEUNG PAN	MEMBER	4233	QS		17-02-2005
YAN CHI SING JOE	MEMBER	5049	QS		27-03-2008	YEUNG PANG	MEMBER	3158	QS,PFM		08-06-2000
YAN CHI TAT	MEMBER	2997	QS		07-07-1999	YEUNG PO TIN	MEMBER	1895	BS,PFM		27-04-1995
YAN CHUN MAN	MEMBER	4967	GP		24-01-2008	YEUNG PUI CHING DANNY	MEMBER	0020	GP		11-06-1984
YAN CHUNG MAN	MEMBER	3309	QS		08-03-2001	YEUNG SAI KIT	MEMBER	5277	QS		26-03-2009
YAN KINN WAI	MEMBER	0861	QS		01-09-1988	YEUNG SAU MING BORIS	MEMBER	1438	BS,PFM		01-04-1993
YAN KWOK WING	MEMBER	3936	QS		27-02-2004	YEUNG SHIU LUM KENNETH	MEMBER	0854	QS		01-07-1988
YAN LI WAH	MEMBER	0952	GP		04-07-1989	YEUNG SIN KEUNG	MEMBER	1229	GP		10-06-1991
YAN MAN CHI ROBIN	MEMBER	5127	BS		27-11-2008	YEUNG SIU HONG AARON	MEMBER	1984	QS		28-12-1995
YAN MAN NI	MEMBER	3467	GP		28-02-2002	YEUNG SIU MING	MEMBER	0710	GP		27-03-1987
YAN PING KEI	MEMBER	3594	QS		21-11-2002	YEUNG TAK WAH DENNY	MEMBER	3775	BS,PFM		21-08-2003
YAN SIU KAY	MEMBER	1410	GP		01-10-1992	YEUNG WAI KIT	MEMBER	0721	GP,PFM		28-05-1987
YAN TIK PANG	MEMBER	4154	BS		17-02-2005	YEUNG WAI MAN	MEMBER	2226	GP		30-09-1996
YANG YIN LI	MEMBER	3937	QS		27-02-2004	YEUNG WAI SANG	MEMBER	2539	QS		11-12-1997
YAP WAI YUK SYLVIA	MEMBER	3126	QS		08-06-2000	YEUNG WONG PAN	MEMBER	5307	BS		23-07-2009
YATES DAVID JOHN	MEMBER	0397	QS		01-12-1984	YEUNG YAT SING	MEMBER	3287	QS		08-03-2001
YAU CHAN LEUNG	MEMBER	4872	BS		26-07-2007	YEUNG YAU TAK WILLIAM	MEMBER	2866	BS,PFM		12-04-1999
YAU CHAP KIT	MEMBER	2122	QS		04-07-1996	YEUNG YEE MAN ELLA	MEMBER	2867	BS,PFM		12-04-1999
YAU CHI HO	MEMBER	0466	QS		28-03-1985	YEUNG YING WAI	MEMBER	3676	GP		20-02-2003
YAU CHI HO	MEMBER	4080	GP,PFM		27-05-2004	YEUNG YIP KAN	MEMBER	4968	GP		24-01-2008
YAU CHUN FAT	MEMBER	3675	GP,PFM		20-02-2003	YEUNG YUEN FONG	MEMBER	3867	GP		27-02-2004
YAU HO FAI	MEMBER	0231	BS		23-08-1984	YEUNG YUEN HIN	MEMBER	3362	BS,PFM		13-09-2001
YAU HOI YAN	MEMBER	4692	QS		25-05-2006	YEUNG YUEN TING	MEMBER	5075	GP		24-07-2008
YAU HON HUNG	MEMBER	0159	LS		16-08-1984	YEUNG YUEN YUEN	MEMBER	3350	GP		14-06-2001
YAU HON WING	MEMBER	5050	QS		27-03-2008	YEUNG YUK FAN	MEMBER	4608	GP		01-04-2006
YAU KIT CHI	MEMBER	3866	GP,PFM		27-02-2004	YEUNG YUK HAN JEANNETTE	MEMBER	4696	QS		25-05-2006
YAU KONG FOO	FELLOW	1002	QS,PFM	08-03-2001	10-01-1990	YEUNG YUK LIN	MEMBER	1899	QS		27-04-1995
YAU KWOK MING	MEMBER	3101	GP		09-03-2000	YEUNG YUK MUI DENISE	MEMBER	3029	LS		06-10-1999
YAU KWOK SHING	MEMBER	3537	QS		28-02-2002	YEW KAM TONG TOMMY	MEMBER	3281	QS		08-03-2001
YAU LOK MAN	MEMBER	5128	BS		27-11-2008	YEW YAT MING	MEMBER	1855	QS,PD		15-03-1995
YAU MAN SHUN	MEMBER	1830	BS,PFM		15-03-1995	YICK CHI HUNG WILLIAM	MEMBER	4936	BS		24-01-2008
YAU NAI KWOK	MEMBER	1547	GP		08-03-1994	YICK KIN WAH	MEMBER	3206	LS		14-09-2000
YAU WAI KWAN	MEMBER	1391	QS		09-07-1992	YICK PING CHUEN	FELLOW	0160	LS	12-09-1994	30-07-1984
YAU WAI YIP	MEMBER	1829	BS,PFM		15-03-1995	YICK TZE KAI	FELLOW	0477	BS	26-01-1995	27-04-1985
YAU WING FUNG	MEMBER	2347	QS		26-03-1997	YICK WAI MAN WINSON	MEMBER	2504	QS		04-09-1997
YAU WING KEE	MEMBER	4321	GP		11-08-2005	YIK CHI WAI	MEMBER	4349	QS		11-08-2005
YEADON GEORGE HARRY	FELLOW	0300	QS	02-10-1984		YIK KING WANG	MEMBER	3938	QS		27-02-2004
YEE LAI CHU	MEMBER	3244	GP,PFM,PD		08-03-2001	YIK WAI FUNG	MEMBER	1985	LS		28-12-1995

Name	Class	HKIS No.	Division	Date FHKIS	Date MHKIS	Name	Class	HKIS No.	Division	Date FHKIS	Date MHKIS
YIM CHI KEUNG	MEMBER	3610	BS,PFM		20-02-2003	YU CHEUK MAN DARIS	MEMBER	1567	QS		01-04-1993
YIM CHUEN FU	FELLOW	0398	QS	09-10-1984		YU CHI FAI	MEMBER	4298	QS		12-05-2005
YIM HON WING KELVIN	MEMBER	1722	GP		30-06-1994	YU CHI KIN	MEMBER	3295	QS		08-03-2001
YIM KA HO	MEMBER	2032	BS,PFM		21-03-1996	YU CHI KIN HARRY	MEMBER	3377	BS,PFM		08-11-2001
YIM KA YAN DERYK	FELLOW	0287	GP	28-12-1995	15-10-1984	YU CHING MAN DORIS	MEMBER	4969	GP		24-01-2008
YIM PUI CHUEN	MEMBER	0734	QS,PFM		24-06-1987	YU CHUN FAI	MEMBER	4714	LS		27-07-2006
YIM PUI YEE	MEMBER	3744	QS		20-02-2003	YU CHUN KIT	MEMBER	3470	GP		28-02-2002
YIM SIU CHUNG	FELLOW	1076	QS,PFM	14-09-2000	18-07-1990	YU CHUNG KEI PHILIP	MEMBER	2402	GP		16-06-1997
YIM TUEN YAN	MEMBER	0542	QS		17-10-1985	YU FUNG FUNG	MEMBER	2589	QS		11-06-1998
YIM WAI KEUNG	MEMBER	2034	BS,PFM		21-03-1996	YU HA LING HELEN	MEMBER	2198	GP		30-09-1996
YIM WAI KUAN	MEMBER	5206	GP		26-03-2009	YU HOI SEE	MEMBER	4858	QS		22-03-2007
YIM WAI MAN CHRISTINA	FELLOW	0954	GP,PFM	22-01-2009	04-07-1989	YU HON KONG	MEMBER	0543	QS		27-09-1985
YIM WING KIN	MEMBER	3745	QS		20-02-2003	YU KAI WING	FELLOW	0323	GP	23-08-1984	
YIM YU KWONG TOMMY	FELLOW	0430	QS	29-06-1995	02-01-1985	YU KAM HING	MEMBER	3813	QS		20-11-2003
YIM YUEN LING	MEMBER	1673	BS		08-03-1994	YU KAM HUNG	FELLOW	0984	GP,PFM,PD	07-07-1999	07-12-1989
YING YAT MAN CLEMENT	MEMBER	0650	GP,PFM		29-10-1986	YU KIN MAN	MEMBER	0145	GP		30-07-1984
YING YUEN YEE	MEMBER	4741	QS		23-11-2006	YU KIT HAR SUSANNA	MEMBER	1382	GP		09-07-1992
YIP CHE CHAN	MEMBER	2647	QS		11-06-1998	YU KWOK HUNG JOSEPH	MEMBER	1086	BS		13-09-1990
YIP CHI FAI DAVID	MEMBER	1605	GP,PFM		08-03-1994	YU KWOK LIT	MEMBER	4350	QS		11-08-2005
YIP CHI FAN	MEMBER	0637	QS,PFM		29-10-1986	YU KWOK PUI	MEMBER	2284	BS,PFM		26-03-1997
YIP DANNY	MEMBER	4697	QS		25-05-2006	YU KWOK TUNG	MEMBER	4368	QS		10-11-2005
YIP FU KEUNG	MEMBER	4712	GP,PFM		27-07-2006	YU LAI YI	MEMBER	1524	QS		02-12-1993
YIP HO CHUEN	MEMBER	2482	GP		04-09-1997	YU LAP CHU	MEMBER	1871	QS		27-04-1995
YIP HO YIN JOHN	MEMBER	2277	BS,PFM		26-03-1997	YU LO ON	MEMBER	1131	QS		04-02-1991
YIP HON WAH FRANKIE	MEMBER	2796	LS		10-11-1998	YU MAN CHIU	FELLOW	0257	GP,PFM	12-10-1984	
YIP JENNIFER	MEMBER	2588	QS		11-06-1998	YU MAN LEUNG ESMOND	MEMBER	1606	GP		08-03-1994
YIP KA PAN	MEMBER	3939	QS		27-02-2004	YU MEI FUN VIVIAN	MEMBER	2673	GP		11-06-1998
YIP KA YIN	MEMBER	3468	GP		28-02-2002	YU MEI PING	MEMBER	1905	QS		27-04-1995
YIP KAR SING	MEMBER	4295	QS		12-05-2005	YU OI NING IRENE	MEMBER	3542	QS		28-02-2002
YIP KIM MING	MEMBER	0975	QS		08-09-1989	YU PO KING LINDA	MEMBER	2670	QS		11-06-1998
YIP KIN CHEONG	MEMBER	4296	QS		12-05-2005	YU SAU CHUNG	MEMBER	1263	LS		26-09-1991
YIP KIN HO	MEMBER	3376	BS,PFM		08-11-2001	YU SHUI KEE QUINCY	MEMBER	1920	QS		29-06-1995
YIP KIN SHING	MEMBER	2896	GP		12-04-1999	YU SIU FAI IVAN	MEMBER	2403	GP,PFM		16-06-1997
YIP KIN WA PATRICK	MEMBER	1156	QS		14-03-1991	YU SIU YEUNG ANDREW	MEMBER	3677	GP,PFM		20-02-2003
YIP KWOK PING	MEMBER	2483	GP		04-09-1997	YU SUEN TAT CYRIL	MEMBER	2123	QS		04-07-1996
YIP KWOK WING	MEMBER	4856	QS		22-03-2007	YU SUN LEE SUNNY	MEMBER	2124	BS		04-07-1996
YIP LAI SHAN	MEMBER	3538	QS		28-02-2002	YU TAK CHEUNG	MEMBER	0988	BS,PFM		03-07-1990
YIP LEUNG MING	MEMBER	0143	GP		20-08-1984	YU TAK SUM MICHAEL	MEMBER	0808	QS		01-07-1988
YIP MEI SHAN	MEMBER	5360	BS		26-11-2009	YU TSAN WING	MEMBER	4859	QS		22-03-2007
YIP MO CHING JESSICA	MEMBER	3351	GP,PFM		14-06-2001	YU TSZ YAN	MEMBER	4786	GP		25-01-2007
YIP MOON WAH STEPHEN	FELLOW	0144	GP,PFM,PD	04-12-1991	20-08-1984	YU WAI KEUNG	MEMBER	1854	QS		15-03-1995
YIP OI YEE DEBBIE	MEMBER	4785	GP		25-01-2007	YU WAI WING	MEMBER	4106	GP		26-08-2004
YIP PUI YI	MEMBER	2400	GP		16-06-1997	YU WING CHI	MEMBER	4609	GP		01-04-2006
YIP SAIR WING	MEMBER	0780	LS		19-11-1987	YU YAN OI	MEMBER	0955	GP		04-07-1989
YIP SIU HUNG	MEMBER	3539	QS		28-02-2002	YU YUE YIM ANDREW	FELLOW	0075	QS	11-06-1984	
YIP SIU KEE	MEMBER	3469	GP		28-02-2002	YUE HAU YIN	MEMBER	3543	QS		28-02-2002
YIP SO ANDY	FELLOW	1756	BS	30-06-1994		YUE MAN WAI	MEMBER	5051	QS		27-03-2008
YIP TSZ HONG	MEMBER	3540	QS		28-02-2002	YUE MIU YIN	MEMBER	4234	QS		17-02-2005
YIP WAI LAM WILLIAM	MEMBER	3746	QS,PD		20-02-2003	YUE NAP SHAN	MEMBER	2035	QS		21-03-1996
YIP WAI SANG	MEMBER	2486	GP		04-09-1997	YUE WAI CHU	MEMBER	4730	BS		23-11-2006
YIP WING HONG	MEMBER	2683	BS		11-06-1998	YUE WAI MING	MEMBER	2432	QS		16-06-1997
YIP WING MING	MEMBER	2538	LS		11-12-1997	YUEN CHE SHEUNG	MEMBER	4713	GP		27-07-2006
YIP YIN YI	MEMBER	2197	GP		30-09-1996	YUEN CHUN KAU	MEMBER	4322	GP		11-08-2005
YIP YIN YUNG	MEMBER	2738	BS,PFM		11-06-1998	YUEN CHUNG HOU	MEMBER	2433	QS		16-06-1997
YIP YING KIT	MEMBER	5318	GP		23-07-2009	YUEN CHUNG YIN	MEMBER	2404	GP,PFM		16-06-1997
YIU CHO YUEN	MEMBER	3102	GP,PFM		09-03-2000	YUEN HON FUN	MEMBER	0459	QS		28-03-1985
YIU CHUNG YIM	MEMBER	3411	BS,PFM		28-02-2002	YUEN HON KUEN	FELLOW	0061	BS	11-06-1984	
YIU KA MING	MEMBER	1173	LS		14-03-1991	YUEN HONG SANG ANTHONY	MEMBER	2495	GP,PFM		04-09-1997
YIU KA YEE GARY	MEMBER	2487	GP		04-09-1997	YUEN HUNG	MEMBER	0390	BS,PFM		01-12-1984
YIU KAM WING	MEMBER	1525	QS		02-12-1993	YUEN KA SING JOHNSON	FELLOW	0191	QS	26-03-1997	20-08-1984
YIU KIN NAM KENNY	MEMBER	5076	LS		24-07-2008	YUEN KING CHI	MEMBER	2998	QS		07-07-1999
YIU LAI FUN	MEMBER	2079	GP		21-03-1996	YUEN KING YAN	MEMBER	5278	QS		26-03-2009
YIU LAI YING CHRISTY	MEMBER	4857	QS		22-03-2007	YUEN KING YIP	MEMBER	4148	QS		25-11-2004
YIU MIU LING	MEMBER	3747	QS		20-02-2003	YUEN KUI KEUNG	MEMBER	2251	QS		26-03-1997
YIU MIU SHAN	MEMBER	1831	BS		15-03-1995	YUEN KWOK FAN	MEMBER	2344	QS		26-03-1997
YIU PUN CHEONG	MEMBER	4297	QS		12-05-2005	YUEN KWOK LEUNG	MEMBER	2472	GP		04-09-1997
YIU SEK HANG	MEMBER	4698	QS		25-05-2006	YUEN KWOK MAN	MEMBER	1301	GP,PFM		14-12-1991
YIU SIU CHUNG STEVEN	MEMBER	3176	QS		08-06-2000	YUEN LAI SHEUNG	MEMBER	4860	QS		22-03-2007
YIU SIU HUNG	MEMBER	1837	GP		15-03-1995	YUEN LOK YAN PHYLLIS	MEMBER	5207	GP		26-03-2009
YIU TSANG WING	MEMBER	3103	GP		09-03-2000	YUEN MING KWAN	MEMBER	1946	BS		12-09-1995
YIU WAI HA CONNIE	MEMBER	0817	GP		03-03-1988	YUEN PATRICK PO TSUN	MEMBER	3473	LS		28-02-2002
YIU WING TAK	MEMBER	0807	QS		05-12-1988	YUEN PO HUNG	MEMBER	1324	QS		30-01-1992
YIU WUN CHEONG	MEMBER	3748	QS		20-02-2003	YUEN SHING WAI	MEMBER	3750	QS		20-02-2003
YIU YIN HANG	MEMBER	3749	QS		20-02-2003	YUEN SHU FAI	MEMBER	2233	GP		26-03-1997
YIU YUK HAN EVOONE	MEMBER	0288	GP		02-08-1984	YUEN SZE WAH	MEMBER	4299	QS		12-05-2005
YOUNG CHI KONG SAMUEL	MEMBER	2401	GP		16-06-1997	YUEN TAK CHEONG	MEMBER	0983	BS,PFM		07-12-1989
YOUNG HAU CHUEN	MEMBER	4888	GP		26-07-2007	YUEN TAK ON ANDREW	MEMBER	2659	BS,PFM		11-06-1998
YOUNG HOI HO IVO	MEMBER	3541	QS		28-02-2002	YUEN TAT MING	MEMBER	1084	BS,PFM		13-09-1990

Name	Class	HKIS No.	Division	Date FHKIS	Date MHKIS	Name	Class	HKIS No.	Division	Date FHKIS	Date MHKIS
YUEN TUNG KWAN ESCODE	FELLOW	1130	QS	04-07-1996	04-02-1991	徐曉丹	MEMBER	4014	GP		27-05-2004
YUEN TZE WING	MEMBER	2125	BS,PFM	04-07-1996		桂國杰	MEMBER	4015	GP		27-05-2004
YUEN WAI MING	MEMBER	2999	QS	07-07-1999		秦忠芳	MEMBER	4016	GP		27-05-2004
YUEN WAI SHUN WILSON	MEMBER	3940	QS	27-02-2004		馬培生	MEMBER	4017	GP		27-05-2004
YUEN WAI YI GRACE	MEMBER	3289	QS	08-03-2001		高千里	MEMBER	4018	GP		27-05-2004
YUEN WAI YIN	MEMBER	1463	QS	03-06-1993		高幸奇	MEMBER	4019	GP		27-05-2004
YUEN WING SHAN	MEMBER	5159	BS	22-01-2009		高炳華	MEMBER	4020	GP		27-05-2004
YUEN WING SZE	MEMBER	3552	BS	16-05-2002		高舉	MEMBER	4021	GP		27-05-2004
YUEN YING LUN	MEMBER	0146	GP	20-08-1984		涂群	MEMBER	4022	GP		27-05-2004
YUEN YING WAI	MEMBER	3277	QS	08-03-2001		崔太平	MEMBER	4023	GP		27-05-2004
YUEN YIU MING	MEMBER	2033	BS	21-03-1996		張加聰	MEMBER	4024	GP		27-05-2004
YUEN YIU PONG	FELLOW	0147	GP,PFM	03-12-1992	20-08-1984	張弘武	MEMBER	4025	GP		27-05-2004
YUN YING KIT	FELLOW	1033	BS,PFM	21-08-2003	26-04-1990	張東祥	MEMBER	4026	GP		27-05-2004
YUNG CHI WAI	MEMBER	5052	QS	27-03-2008		張重望	MEMBER	4027	GP		27-05-2004
YUNG DAK HUNG	MEMBER	2723	GP,PFM	11-06-1998		張能杰	MEMBER	4028	GP		27-05-2004
YUNG HIN KEUNG KENNETH	MEMBER	0923	QS	06-03-1989		張彩艷	MEMBER	4029	GP		27-05-2004
YUNG KAI WING JOHNNY	MEMBER	0431	QS	17-01-1985		張鑫泰	MEMBER	4030	GP		27-05-2004
YUNG KIM PING	MEMBER	3136	QS	08-06-2000		戚寶鴻	MEMBER	4031	GP		27-05-2004
YUNG KIT YING CYNTHIA	FELLOW	0575	GP	11-06-1998	06-03-1986	曹大葵	MEMBER	4032	GP		27-05-2004
YUNG KWOK KEI	MEMBER	4699	QS	25-05-2006		梁興安	MEMBER	4033	GP		27-05-2004
YUNG MING KEUNG WILLIAM	MEMBER	3544	QS	28-02-2002		許軍	MEMBER	4034	GP		27-05-2004
YUNG PING	MEMBER	4700	QS	25-05-2006		陳平	MEMBER	4035	GP		27-05-2004
YUNG PUI I	MEMBER	5208	GP	26-03-2009		陳再進	MEMBER	4036	GP		27-05-2004
YUNG SHEUNG CHI JIMMY	MEMBER	4149	QS	25-11-2004		陳竟成	MEMBER	4037	GP		27-05-2004
YUNG SIU LUN	MEMBER	3332	BS,PFM	14-06-2001		陳榮梅	MEMBER	4038	GP		27-05-2004
						陳樹民	MEMBER	4039	GP		27-05-2004
						陸偉俊	MEMBER	4040	GP		27-05-2004
Z						陶滿德	MEMBER	4041	GP		27-05-2004
ZA WAI GIN	MEMBER	1801	QS		26-01-1995	閻立軍	MEMBER	4042	GP		27-05-2004
丁光華	MEMBER	3965	GP		27-05-2004	閻旭東	MEMBER	4043	GP		27-05-2004
孔繼南	MEMBER	3966	GP		27-05-2004	傅卓東	MEMBER	4044	GP		27-05-2004
牛亞峰	MEMBER	3967	GP		27-05-2004	程群	MEMBER	4045	GP		27-05-2004
王全民	MEMBER	3968	GP		27-05-2004	黃永東	MEMBER	4046	GP		27-05-2004
王波	MEMBER	3969	GP		27-05-2004	黃志強	MEMBER	4047	GP		27-05-2004
王勇	MEMBER	3970	GP		27-05-2004	黃學軍	MEMBER	4048	GP		27-05-2004
王曉春	MEMBER	3971	GP		27-05-2004	楊亞彪	MEMBER	4049	GP		27-05-2004
王靜	MEMBER	3972	GP		27-05-2004	楊國誠	MEMBER	4050	GP		27-05-2004
王麗	MEMBER	3973	GP		27-05-2004	葉亞舟	MEMBER	4051	GP		27-05-2004
白龍吉	MEMBER	3974	GP		27-05-2004	董杰	MEMBER	4052	GP		27-05-2004
石寶江	MEMBER	3975	GP		27-05-2004	廖俊平	MEMBER	4053	GP		27-05-2004
石耀	MEMBER	3976	GP		27-05-2004	廖磊	MEMBER	4054	GP		27-05-2004
任信龍	MEMBER	3977	GP		27-05-2004	翟猛	MEMBER	4055	GP		27-05-2004
任婷珍	MEMBER	3978	GP		27-05-2004	趙志菲	MEMBER	4056	GP		27-05-2004
余相	MEMBER	3979	GP		27-05-2004	齊宏	MEMBER	4057	GP		27-05-2004
吳健	MEMBER	3980	GP		27-05-2004	劉小娟	MEMBER	4058	GP		27-05-2004
呂有法	MEMBER	3981	GP		27-05-2004	劉旭	MEMBER	4059	GP		27-05-2004
宋生華	MEMBER	3982	GP		27-05-2004	劉志宏	MEMBER	4060	GP		27-05-2004
李中江	MEMBER	3983	GP		27-05-2004	劉明剛	MEMBER	4061	GP		27-05-2004
李安明	MEMBER	3984	GP		27-05-2004	劉紅基	MEMBER	4062	GP		27-05-2004
李自剛	MEMBER	3985	GP		27-05-2004	劉景宏	MEMBER	4063	GP		27-05-2004
李金龍	MEMBER	3986	GP		27-05-2004	劉景堂	MEMBER	4064	GP		27-05-2004
李珊玲	MEMBER	3987	GP		27-05-2004	劉誠德	MEMBER	4065	GP		27-05-2004
李朝輝	MEMBER	3988	GP		27-05-2004	劉曉娟	MEMBER	4066	GP		27-05-2004
李登科	MEMBER	3989	GP		27-05-2004	劉麗仙	MEMBER	4067	GP		27-05-2004
李華	MEMBER	3990	GP		27-05-2004	潘世炳	MEMBER	4068	GP		27-05-2004
李影文	MEMBER	3991	GP		27-05-2004	鄭軍	MEMBER	4069	GP		27-05-2004
李濤	MEMBER	3992	GP		27-05-2004	黎伯瑜	MEMBER	4070	GP		27-05-2004
李震	MEMBER	3993	GP		27-05-2004	龍永春	MEMBER	4071	GP		27-05-2004
杜鳴	MEMBER	3994	GP		27-05-2004	聶琦波	MEMBER	4072	GP		27-05-2004
杜艷玲	MEMBER	3995	GP		27-05-2004	藍繼松	MEMBER	4073	GP		27-05-2004
汪世發	MEMBER	3996	GP		27-05-2004	顏洪	MEMBER	4074	GP		27-05-2004
汪為民	MEMBER	3997	GP		27-05-2004	羅曉雲	MEMBER	4075	GP		27-05-2004
辛萬震	MEMBER	3998	GP		27-05-2004	謝慶平	MEMBER	4374	QS		01-04-2006
尚艾群	MEMBER	3999	GP		27-05-2004	陸平定	MEMBER	4375	QS		01-04-2006
林蘭珍	MEMBER	4000	GP		27-05-2004	李月華	MEMBER	4376	QS		01-04-2006
武紹會	MEMBER	4001	GP		27-05-2004	俞富橋	MEMBER	4377	QS		01-04-2006
姜建輝	MEMBER	4002	GP		27-05-2004	丁海濤	MEMBER	4378	QS		01-04-2006
段永惠	MEMBER	4003	GP		27-05-2004	付紅陽	MEMBER	4379	QS		01-04-2006
胡朝偉	MEMBER	4004	GP		27-05-2004	吳學偉	MEMBER	4380	QS		01-04-2006
胡愛農	MEMBER	4005	GP		27-05-2004	周守渠	MEMBER	4381	QS		01-04-2006
胡耀清	MEMBER	4006	GP		27-05-2004	梅晴	MEMBER	4382	QS		01-04-2006
唐妮	MEMBER	4007	GP		27-05-2004	朱連	MEMBER	4383	QS		01-04-2006
唐琳	MEMBER	4008	GP		27-05-2004	崔江	MEMBER	4384	QS		01-04-2006
唐雅麗	MEMBER	4009	GP		27-05-2004	楊靜	MEMBER	4385	QS		01-04-2006
孫仁先	MEMBER	4010	GP		27-05-2004	陳亞平	MEMBER	4386	QS		01-04-2006
孫政	MEMBER	4011	GP		27-05-2004	李鵬	MEMBER	4387	QS		01-04-2006
孫祖權	MEMBER	4012	GP		27-05-2004	崔剛非	MEMBER	4388	QS		01-04-2006
孫業勇	MEMBER	4013	GP		27-05-2004	盧煥斌	MEMBER	4389	QS		01-04-2006

Name	Class	HKIS No.	Division	Date FHKIS	Date MHKIS	Name	Class	HKIS No.	Division	Date FHKIS	Date MHKIS
李科成	MEMBER	4390	QS		01-04-2006	張曉	MEMBER	4468	QS		01-04-2006
孫瑞平	MEMBER	4391	QS		01-04-2006	郭榮順	MEMBER	4469	QS		01-04-2006
倪健	MEMBER	4392	QS		01-04-2006	黃瀚青	MEMBER	4470	QS		01-04-2006
俞兆焱	MEMBER	4393	QS		01-04-2006	盧一平	MEMBER	4471	QS		01-04-2006
房滋敏	MEMBER	4394	QS		01-04-2006	賈莉芳	MEMBER	4472	QS		01-04-2006
顧衛東	MEMBER	4395	QS		01-04-2006	陸志紅	MEMBER	4473	QS		01-04-2006
秦嘉	MEMBER	4396	QS		01-04-2006	裴華山	MEMBER	4474	QS		01-04-2006
王寧	MEMBER	4397	QS		01-04-2006	遊輝	MEMBER	4475	QS		01-04-2006
牛長森	MEMBER	4398	QS		01-04-2006	王冬梅	MEMBER	4476	QS		01-04-2006
楊榮政	MEMBER	4399	QS		01-04-2006	王金社	MEMBER	4477	QS		01-04-2006
李斌	MEMBER	4400	QS		01-04-2006	奚舜	MEMBER	4478	QS		01-04-2006
肖軍貴	MEMBER	4401	QS		01-04-2006	舒宇	MEMBER	4479	QS		01-04-2006
畢仲英	MEMBER	4402	QS		01-04-2006	任海城	MEMBER	4480	QS		01-04-2006
張建紅	MEMBER	4403	QS		01-04-2006	崔國傑	MEMBER	4481	QS		01-04-2006
孫勤生	MEMBER	4404	QS		01-04-2006	王舒靜	MEMBER	4482	QS		01-04-2006
陳小良	MEMBER	4405	QS		01-04-2006	施占新	MEMBER	4483	QS		01-04-2006
蔣磊	MEMBER	4406	QS		01-04-2006	林利平	MEMBER	4484	QS		01-04-2006
周長生	MEMBER	4407	QS		01-04-2006	李英	MEMBER	4485	QS		01-04-2006
祁大勇	MEMBER	4408	QS		01-04-2006	林華	MEMBER	4486	QS		01-04-2006
傅水琳	MEMBER	4409	QS		01-04-2006	錢滙	MEMBER	4487	QS		01-04-2006
薛軍	MEMBER	4410	QS		01-04-2006	褚得成	MEMBER	4488	QS		01-04-2006
曹兆傑	MEMBER	4411	QS		01-04-2006	李秀芬	MEMBER	4489	QS		01-04-2006
呂芳琼	MEMBER	4412	QS		01-04-2006	牟傳華	MEMBER	4490	QS		01-04-2006
董悅	MEMBER	4413	QS		01-04-2006	童春	MEMBER	4491	QS		01-04-2006
李駿	MEMBER	4414	QS		01-04-2006	張雪寧	MEMBER	4492	QS		01-04-2006
潘正偉	MEMBER	4415	QS		01-04-2006	郭學力	MEMBER	4493	QS		01-04-2006
胡正軍	MEMBER	4416	QS		01-04-2006	董紅兵	MEMBER	4494	QS		01-04-2006
吳曉穎	MEMBER	4417	QS		01-04-2006	向京芳	MEMBER	4495	QS		01-04-2006
張林春	MEMBER	4418	QS		01-04-2006	郭珠遠	MEMBER	4496	QS		01-04-2006
李熾萍	MEMBER	4419	QS		01-04-2006	張慧翔	MEMBER	4497	QS		01-04-2006
張柯	MEMBER	4420	QS		01-04-2006	冉浩	MEMBER	4498	QS		01-04-2006
曾浩濤	MEMBER	4421	QS		01-04-2006	李明義	MEMBER	4499	QS		01-04-2006
王彭齡	MEMBER	4422	QS		01-04-2006	黃華英	MEMBER	4500	QS		01-04-2006
魏興華	MEMBER	4423	QS		01-04-2006	關志一	MEMBER	4501	QS		01-04-2006
施東英	MEMBER	4424	QS		01-04-2006	龔桂林	MEMBER	4502	QS		01-04-2006
吳虹麟	MEMBER	4425	QS		01-04-2006	戴堅強	MEMBER	4503	QS		01-04-2006
田忠玉	MEMBER	4426	QS		01-04-2006	張弘	MEMBER	4504	QS		01-04-2006
張震	MEMBER	4427	QS		01-04-2006	解改香	MEMBER	4505	QS		01-04-2006
劉海峰	MEMBER	4428	QS		01-04-2006	孫貴江	MEMBER	4506	QS		01-04-2006
哈培桂	MEMBER	4429	QS		01-04-2006	馬紅	MEMBER	4507	QS		01-04-2006
周盛康	MEMBER	4430	QS		01-04-2006	矯遠波	MEMBER	4508	QS		01-04-2006
李雅麗	MEMBER	4431	QS		01-04-2006	孫曉東	MEMBER	4509	QS		01-04-2006
陳軍	MEMBER	4432	QS		01-04-2006	馮良	MEMBER	4510	QS		01-04-2006
徐國良	MEMBER	4433	QS		01-04-2006	楊山	MEMBER	4511	QS		01-04-2006
江建平	MEMBER	4434	QS		01-04-2006	羅晶晶	MEMBER	4512	QS		01-04-2006
韓英	MEMBER	4435	QS		01-04-2006	金熾英	MEMBER	4513	QS		01-04-2006
徐玉堂	MEMBER	4436	QS		01-04-2006	王旭永	MEMBER	4514	QS		01-04-2006
崔麗平	MEMBER	4437	QS		01-04-2006	郭建欣	MEMBER	4515	QS		01-04-2006
柴天儀	MEMBER	4438	QS		01-04-2006	肖鍾	MEMBER	4516	QS		01-04-2006
王凱	MEMBER	4439	QS		01-04-2006	李俊岩	MEMBER	4517	QS		01-04-2006
李志文	MEMBER	4440	QS		01-04-2006	彭金花	MEMBER	4518	QS		01-04-2006
宋宏	MEMBER	4441	QS		01-04-2006	唐安淮	MEMBER	4519	QS		01-04-2006
潘文明	MEMBER	4442	QS		01-04-2006	鞏崇洲	MEMBER	4520	QS		01-04-2006
鮑偉忠	MEMBER	4443	QS		01-04-2006	李真	MEMBER	4521	QS		01-04-2006
孫玉倫	MEMBER	4444	QS		01-04-2006	王東	MEMBER	4522	QS		01-04-2006
陳守中	MEMBER	4445	QS		01-04-2006	唐小平	MEMBER	4523	QS		01-04-2006
譚平均	MEMBER	4446	QS		01-04-2006	王善春	MEMBER	4524	QS		01-04-2006
劉健	MEMBER	4447	QS		01-04-2006	卜曉雨	MEMBER	4525	QS		01-04-2006
杜產陽	MEMBER	4448	QS		01-04-2006	王愛華	MEMBER	4526	QS		01-04-2006
沙兵	MEMBER	4449	QS		01-04-2006	張東海	MEMBER	4527	QS		01-04-2006
王瑞玢	MEMBER	4450	QS		01-04-2006	晏飛	MEMBER	4528	QS		01-04-2006
王國明	MEMBER	4451	QS		01-04-2006	樂高陽	MEMBER	4529	QS		01-04-2006
田啟蒙	MEMBER	4452	QS		01-04-2006	張忠良	MEMBER	4530	QS		01-04-2006
夏敏	MEMBER	4453	QS		01-04-2006	劉潔	MEMBER	4531	QS		01-04-2006
張敬標	MEMBER	4454	QS		01-04-2006	常宏	MEMBER	4532	QS		01-04-2006
陳建民	MEMBER	4455	QS		01-04-2006	王建德	MEMBER	4533	QS		01-04-2006
趙群	MEMBER	4456	QS		01-04-2006	張子建	MEMBER	4534	QS		01-04-2006
唐雲毅	MEMBER	4457	QS		01-04-2006	黃兵	MEMBER	4535	QS		01-04-2006
司徒輝	MEMBER	4458	QS		01-04-2006	李朝陽	MEMBER	4536	QS		01-04-2006
王潤卿	MEMBER	4459	QS		01-04-2006	姜國慶	MEMBER	4537	QS		01-04-2006
胡朝葵	MEMBER	4460	QS		01-04-2006	張美華	MEMBER	4538	QS		01-04-2006
李玉蘭	MEMBER	4461	QS		01-04-2006	柯經安	MEMBER	4539	QS		01-04-2006
程潔	MEMBER	4462	QS		01-04-2006	楊萬洪	MEMBER	4540	QS		01-04-2006
程濤	MEMBER	4463	QS		01-04-2006	李木盛	MEMBER	4541	QS		01-04-2006
嵇衛國	MEMBER	4464	QS		01-04-2006	陳光義	MEMBER	4542	QS		01-04-2006
高憲梅	MEMBER	4465	QS		01-04-2006	韓惠	MEMBER	4543	QS		01-04-2006
戴高翔	MEMBER	4466	QS		01-04-2006	張莉	MEMBER	4544	QS		01-04-2006
張中	MEMBER	4467	QS		01-04-2006	劉文	MEMBER	4545	QS		01-04-2006

Name	Class	HKIS No.	Division	Date FHKIS	Date MHKIS
張文效	MEMBER	4546	QS		01-04-2006
韓吉連	MEMBER	4547	QS		01-04-2006
楊博	MEMBER	4548	QS		01-04-2006
白維山	MEMBER	4549	QS		01-04-2006
鄭愛清	MEMBER	4550	QS		01-04-2006
王美林	MEMBER	4551	QS		01-04-2006
張麗萍	MEMBER	4552	QS		01-04-2006
邵順利	MEMBER	4553	QS		01-04-2006
賴銘華	MEMBER	4554	QS		01-04-2006
郭楠鵬	MEMBER	4555	QS		01-04-2006
查世偉	MEMBER	4556	QS		01-04-2006
丁躍平	MEMBER	4557	QS		01-04-2006
鍾泉	MEMBER	4558	QS		01-04-2006
許錫雁	MEMBER	4559	QS		01-04-2006
馮航	MEMBER	4560	QS		01-04-2006
伍捷	MEMBER	4561	QS		01-04-2006
高峰	MEMBER	4562	QS		01-04-2006
楊玲	MEMBER	4563	QS		01-04-2006
陳金海	MEMBER	4564	QS		01-04-2006
鍾峰	MEMBER	4565	QS		01-04-2006
鄧立俊	MEMBER	4566	QS		01-04-2006
單建國	MEMBER	4567	QS		01-04-2006
陳豔民	MEMBER	4568	QS		01-04-2006
路德民	MEMBER	4569	QS		01-04-2006
鍾清屏	MEMBER	4570	QS		01-04-2006
付曉明	MEMBER	5105	BS		27-11-2008
胡波	MEMBER	5106	BS		27-11-2008
蘇國璇	MEMBER	5296	BS		23-07-2009

KEY**Divisions:**

BS	:	Building Surveying
GP	:	General Practice
LS	:	Land Surveying
PD	:	Planning and Development
PFM	:	Property and Facility Management
QS	:	Quantity Surveying



Board of Professional Development



Barnabas CHUNG
Chairman

The Board of Professional Development comprised the following membership for session 2008/2009.

Professor Barnabas Chung Hung-kwan
Mr Ricky Chan Dut-yin
Mr Edwin Tang Hoi-kwan
Dr Edward Yiu Chung-yim
Mr Slayman Chan Kwok-kin
Mr Mok Kam-kwan
Mr Cheng Wai-pun
Ms Maris Lo Hoi-yin
Mr James Pong Kam-keung
Mr Albert So Chun-hin
Dr Edmond Cheng Kam-wah
Mr Daniel Hui Wah-lun
Mr Wong Chung-fat
Ms Joanna Kwok

Chairman (BS)
Vice-chairman (QS)
BSD Representative
BSD Representative
GPD Representative
GPD Representative
LSD Representative
LSD Representative
PDD Representative
PDD Representative
PFMD Representative
PFMD Representative
QSD Representative
YSG Representative

In pursuance of the provisions of Part VII of the Bye-Laws, the Board continued to consider policies and control mechanism for mandatory continuing professional development and lifelong learning to help members enhance not only their professional competence but also their social status as professional surveyors. This is to require all professional and technical members to engage themselves in a continuous process of sharpening their expertise and broadening their specialist knowledge base. It is only with consistently high and ever-improving professional competence of its members that the Institute may strengthen its strategic position in the property industry, for the long-term sustainability of the surveying profession in Hong Kong. Further to the implementation of the mandatory CPD in 2007, to facilitate members in their pursuit of CPD, the Board introduced the on-line logging-in of CPD profile records and on-line booking of CPD activities.

In 2009, 104 CPD events were organized by various Divisions and the Young Surveyors Group (YSG), which reflected a 5% decrease from 110 of the previous year. Apart from the 16 institutional events (including two organized by PM Committee and two under the auspices of PSDAS), YSG continued to be the principal CPD organizer providing 33 events (including five joint CPD with GPD and one joint CPD with BSD). The ranking order of the other Divisions was QSD (21), GPD (16, including five joint CPD with YSG and one joint CPD with PDD), BSD (eight, including one joint CPD with YSG), PDD (seven, including one joint CPD with GPD), LSD (six), and PFMD (four).

Since the introduction of the on-line logging system, 572 members have used the system. Based on this record, for the year 2008-2009, 89 members have performed meritoriously in pursuance of the Mandatory CPD and were presented with incentive awards in the form of CPD coupons immediately prior to the HKIS AGM on 11 December 2009. The award recipients were:

Cheung Tin-Cheung	BS	Cheung Yan-Kwai Eddy	BS
Chong Wing-Hong Benjamin	BS	Ding Choi-Fung Donald	BS
Fung Jackey	BS	Ho Kui-yip Vincent	BS
Ho Siu-leung Nelson	BS	Ho Kam-shing	BS
Hui Chi-yan Richard	BS	Kung Sui-lun Andrew	BS
Kwok Chi-hing	BS	Lam Long-chau	BS
Lee Sai-kit	BS	Lee Ka-lee Grace	BS
Leung Chi-tim Robin	BS	Man Siu-kuen	BS
Poon Ying-cheung	BS	Shiu Kwok-wai Patrick	BS
Siu Sun-hung Heron	BS	Wong Shek-sau Eddy	BS
Wong Sze-nga	BS	Yau Chan-leung	BS
Yiu Chung-yim Edward	BS	Yun Ying-kit Kenneth	BS
Chan Siu-wah Allan	GP	Chan Ka-yiu	GP
Chui Chi-shing	GP	Forshaw David John	GP
Ho Chin-chiu	GP	Kong Kit-lin Carol	GP
Kwok Siu-hong	GP	Kwok Ngok-chung	GP
Lau Wing-han Vivian	GP	Lau Sze-wan Serena	GP
Li Ming-yeung	GP	Lo Mei-yee	GP
Lynch Simon Dominic	GP	Ng Siu-lam	GP
Tong Chun-kau	GP	Tse Wing-sheung Doris	GP
Wong Yuen-wah	GP	Wong Ho-ming	GP
Yeung Yuen-fong	GP	Young Hau-chuen	GP
Chang Kwok-fai	LS	Cheung Yu-yan	LS
Kwok King-hung	LS	Lau Chi-kwong	LS
Lo Hoi-yin Maris	LS	Ng Kwok-wai	LS
Shiu Wai-yee Winnie	LS	Tam Kam-biu	LS
Yu Chun-fai	LS	Yu Sau-chung	LS
Lai Wing-sum	PFM		
Au Chak-man	QS	Chan Ching-leung	QS
Chan Dut-yin Ricky	QS	Chang Ka-chung	QS
Cheung Yau-chuen	QS	Chiu Po-ling	QS
Fu Wai-shing	QS	Ho Kam-wan	QS
Ho Chui-shan Shirley	QS	Hon Chi-yi	QS
Ip Tak-pan	QS	Kwok Yuen-ki	QS
Lai Wai-lok	QS	Lam Wai-leung	QS
Lam Ying-wai	QS	Lau Chuen-yuk	QS
Law Fan-sum Sam	QS	Lee Fook-pui Billy	QS
Leung Yiu-chung Andrew	QS	Leung Lung-wai	QS
Li Wing-yi Sheron	QS	Liu Siu-man Joseph	QS

Lui Ka-wing	QS	Mak Ka-lai	QS
Ngai Kin-lok	QS	Pang Zhi-yuen	QS
Poon Chi-ming	QS	Roberts Neil Lloyd	QS
So Chee-sing	QS	Sum Wai-hon Daniel	QS
Tong Tung	QS	Yip Siu-hung	QS
Yu Mei-ping	QS	Yung Kai-wing Johnny	QS

In 2008, the Board explored the practicality of incorporating membership functions in the HKIS co-brand credit cards, so that they might be used also for CPD payments and CPD access control. Shanghai Commercial Bank responded favourably. The matter has been endorsed by General Council in principle and has been taken up by the Honorary Treasurer and his Welfare Committee for further pursuance.

The motion to amend the Constitution to change the designation of “professional surveyor” to “certified surveyor” was approved by the General Council for members’ voting at an EGM. However, just prior to the EGM, it was revealed that the designation might be in conflict with certain similar statutory designation and the motion was withdrawn for further investigation in the pursuing session year.

持續進修 提昇專業水平 鞏固基礎 發揮專長
終生學習 發展全人理想 擴張領域 啟發潛能



Aspect Consulting Asia Ltd

11B, Neich Tower, 128 Gloucester Road, Wan Chai, Hong Kong.

Tel : (852) 28276068

Fax : (852)28276168

Email : info@aspectasia.com.hk

Website : www.aspectasia.com.hk



Year Company registered in Hong Kong: 1998

Aspect Asia is a dynamic and progressive consultancy delivering value added solutions to leading clients throughout the building, civil engineering, electrical and mechanical engineering, process engineering, utilities, infrastructure and transportation sectors of the construction industry, providing consultancy services in respect of commercial management, project management, dispute management and Quantity Surveying.

Specialising in the preparation, analysis and defence of construction claims as well as their management, Aspect Asia can assist with the implementation of cost-effective strategies for managing problems related to delay and associated costs in the event that they escalate into disputes.

Aspect Asia's staff are carefully selected for their specialist knowledge in order to meet the challenging demands of modern day construction and to provide a high quality and cost-effective service to our clients.

We have a proven track record in providing commercial and contractual consultancy services to a wide range of clients including Government Departments, Solicitors, Employers, Contractors and Sub-Contractors on a wide variety of construction projects throughout Hong Kong, the PRC and the Asia Pacific Region.

Contact : Nick Adams, Director, MRICS, MHKIS, MCI Arb, RPS (QS)
Mike Ellis, Senior Consultant, MRICS, MHKIS, MCI Arb, RPS (QS)

Beria Consultants Limited

貝鐳華顧問有限公司

Suite 3805, 148 Electric Road

North Point, Hong Kong

Tel : (852) 2806 0233

Fax : (852) 2806 0922

Email : bcl@beria.com.hk



Offices in Shanghai, Chengdu, Guangzhou, Macau, Shenzhen, Sydney

Associated Offices in Singapore, Malaysia, Thailand and Vietnam

Year company registered in Hong Kong: 1990

We manage and create value to construction and engineering projects from inception to completion and close-out.

We provide consultancy services in Quantity Surveying, Contracts and Cost Management, Project Management, Contractual Advice and Procurement, including support services for Property Development, Facilities Management, Auditing, Insurance, Taxation, Asset Appraisal. Asset Management & Utilization, Mediation, Arbitration & Litigation.

Our vision is to be a high quality service provider in construction, engineering and properly related consultancy in Hong Kong and Asia.

Our competitive edge comes from our dedicated personalized and reliable services; cost-effective services with commitment to quality, accuracy and timeliness; implementation of a Quality Management System (ISO9001:2008); and our Strategic Purchasing and commercial skills.

Benefits for our clients are: projects delivered on time, at the lowest sustainable cost and to the required quality; protection of clients' interests from risks, claims and budget over-runs; integrity, transparency and accountability in business processes and transactions; and effective and efficient utilization of assets, facilities and resources.

Contact : Peter Y Y Ng FHKIS, FRICS, RPS(QS) (Director)
Keith S C Yim FHKIS, FRICS, RPS(QS) (Director)

Number of HKIS members in organisation: 17

PWL Surveyors Limited

Unit 1003, 10th Floor, Emperor Group Centre
No.288 Hennessy Road
Wanchai, Hong Kong
Tel : (852) 2368 9040
Fax : (852) 2368 9045
Email : enquiry@pwlsurveyors.com
Website : www.pwlsurveyors.com



Year company registered in Hong Kong: 2001

PWL Surveyors is a group of enthusiastic and energetic professionals experienced in project management, building condition survey, contract administration, structural appraisal, facilities management and expert evidence for litigation.

We aim at providing quality and comprehensive professional services to our valuable Clients as we deem all our Clients being asset of our company and support of our company advancement.

Our core business includes the following:

- Project Management
- Building Survey
- Building Plan Submission / Alteration and Additions Application
- Fire Reinstatement Insurance Valuation
- Fire Safety Improvement Works
- Slope Stabilization
- Licence Application
- Structural and Building Safety Assessment
- UBW Reinstatement and Structural Justification
- Windows Inspection

Contact : Mr. William Poon AP(Surveyor), MHKIS, MRICS, RPS, MCIQB, ACIARB

Number of HKIS members in organisation: 1

Samson Wong & Associates 黃山建業事務所 Property Consultancy Ltd.

Room 1101-2, 11/F C C Wu Building
No 302 Hennessy Road, Wanchai, Hong Kong
Tel : (852) 2881 6166
Fax : (852) 2890 5469
Email : info@swa.com.hk
Website : www.swa.com.hk



Year company registered in Hong Kong: 1992

Samson Wong & Associates Property Consultancy Ltd. is your best partner offering unified consultancy of land, property and construction in Hong Kong, Macau and Mainland China.

We offer one-stop building consultancy services including:-

- Planning & Development
- Project Management
- Architectural & Interior Design
- Quantity Surveying & Cost Advisory
- Construction Quality Audit
- Authorised Person & Registered Structural Engineer Services
- Due Diligence & Condition Survey
- Building Doctor Services
- Expert Witness for Litigation
- Licence Application
- Water Seepage Detection and Prevention

Adopting a holistic approach and armed with latest technologies, our multi-disciplinary team of professional surveyors, architects and engineers with asset-graded experience are always ready to turn our Clients' needs into viable business opportunities and real value. In addition to the more traditional building consultancy services we offer, our unrivalled expertise in "Strategic Review on Building Maintenance and Facility Management" enables SWA to execute specialized projects uniquely tailored to suit our Clients' requirements.

Our recent commissioning on "Building Condition Assessment System" and "Barrier-Free Accessibility Consultancy" by government departments and corporate clients reflects very well on the SWA's splendid achievement in research and development aspects.

Contact : Samson Wong - Managing Director ; Anthony Poon - Director

No. of HKIS Members: 4

 榮德顧問國際有限公司
ATWL International Consultancy Limited

林 增 榮

Alexander Lam

香港中環皇后大道中183號中遠大廈16樓1602室
Unit 1602, 16/F COSCO Tower, 183 Queen's Road Central, Hong Kong
Tel: (852) 2831 0028 Fax: (852) 2831 0099 Email: alex.lam@atwl.net

